

ORIGINAL

SACRAMENTO POLICE DEPARTMENT
CRIME REPORT

3 REPORT NUMBER

94-14475

CRIME BOTH
 CASUALTY
 ALL SUSPECTS ARRESTED 2
 SUSPECTS OUTSTANDING

4 CRIME CODE SECTION 196 SOURCE P.C. 5 CRIME DEFINITION JUSTIFIABLE HOMICIDE / OFFICER 6 CRIME CLASS CODE HHJO
7 CRIME CODE SECTION SOURCE 8 CRIME DEFINITION 9 CRIME CLASS CODE

10 CSI NOTIFIED YES NO 11 DATE REPORTED 2/18/94 12 TIME REPORTED 2335 13 DATE OCCURRED 2/18/94 14 TIME OCCURRED 2335 15 DAY Fri

16 LOCATION OF OCCURRENCE MARLIN SPIKE WAY

VICTIM

17 NAME/FIRM NAME IF CRIME AGAINST BUSINESS ALLEN, SCOTT LEE 18 AGE 27 19 DATE OF BIRTH 6/2/66 20 SEX M 21 RACE W
22 RESIDENCE ADDRESS 23 RESIDENCE PHONE
24 BUSINESS ADDRESS 25 BUSINESS PHONE
26 INJURED? YES NO IF VICTIM WAS INJURED, INDICATE CASUALTY DISPOSITION: CHECK () APPROPRIATE BOX
A TAKEN TO SMC B TAKEN HOME C CORONER D REFUSED AID E OTHER: (SPECIFY)
27 SPECIFY EXTENT OF INJURY Multiple Gunshot Wounds (Deceased) "Life Flight" - UC Davis Medical Center Helicopter TRANSPORTED BY

RPT/PER

28 NAME HOGGE, DAVID (BADGE #0672, SACRAMENTO POLICE OFFICER) 29 AGE 30 DATE OF BIRTH 31 SEX 32 RACE
33 RESIDENCE ADDRESS 34 RESIDENCE PHONE
35 BUSINESS ADDRESS 625 H Street, Sacramento, CA. 95814 36 BUSINESS PHONE (916) 264-5392

37 ROBBERY/ASSAULTS ONLY: MEANS OF ATTACK: (CHECK APPROPRIATE BOX)
A FIREARM B KNIFE C PHYSICAL/NO WEAPON D OTHER WEAPON: (SPECIFY)

38 VICTIM'S RELATIONSHIP TO SUSPECT: 39 BIAS - RELATED YES NO 40 DOMESTIC VIOLENCE YES NO 41 GANG RELATED YES NO
COMPLIED WITH 13701 P.C.

WHERE OCCURRED:

42 CHECK WHERE APPLICABLE
RESIDENCE: A HOUSE B APARTMENT C CONDOMINIUM D MOTEL/HOTEL ROOM E DUPLEX/FOURPLEX F MOBILE HOME G GARAGE ATTACHED H GARAGE DETACHED I YARD J DRIVEWAY K OTHER
BUSINESS: A BANK/SAVINGS & LOAN/CREDIT UNION B OFFICE BUILDING C MEDICAL OFFICE D DRUG STORE E BAR F LIQUOR STORE G RESTAURANT/FAST FOODS H SUPERMARKET I CONVENIENCE STORE J DEPARTMENT STORE K CLOTHING STORE L JEWELRY STORE M SPORTING GOODS/GUNS N TV/RADIO/APPLIANCES O CAR, MOTORCYCLE, OR BICYCLE SALES P PAWNSHOP/SECONDHAND Q LAUNDROMAT/CLEANERS R COIN OPERATED MACHINES/PHONE BOOTH S THEATER/DRIVE-IN T GAS STATION/GARAGE U MOTEL/HOTEL V WAREHOUSE W MANUFACTURING FIRM X CONSTRUCTION SITE Y FENCED STORAGE Z BOX CAR 1 LONGHAUL TRAILER 2 PRIVATE SCHOOL 3 SPECIALTY SALES/REPAIR
PUBLIC PREMISES: A STREET/HIGHWAY/ALLEY B SCHOOL C PARK/PLAYGROUND D PARKING LOT E PUBLIC BUILDING F CHURCH G HOSPITAL H DOWNTOWN MALL I BIKE TRAIL J SHOPPING CENTER K LIGHT RAIL L OTHER

CHECK () WHERE APPLICABLE
43 POINT OF ENTRY: WINDOW DOOR OTHER
A NONMOVABLE B SLIDING C CRANK TYPE D DOUBLE HUNG E LOUVERED OR WIND-WING F SINGLE SWING G DOUBLE SWING H SLIDING I OVERHEAD GARAGE J OTHER K FLOOR L ROOF M WALL N ALREADY ON PREMISES O UNKNOWN
44 LOCATION OF ENTRY: A FRONT B REAR C SIDE D OTHER E TOP
45 METHOD OF ENTRY: A UNLOCKED/OPEN B PRIED C BROKE GLASS D CHANNEL LOCKS E PASS KEY F BODY FORCE G CUT PADLOCK H REMOVED I EXPLOSIVE J VEHICLE FORCE K UNKNOWN L PUNCH LOCK M SLIP LOCK N OTHER
46 ALARMS: A NONE B RINGER C SILENT D SILENT/RINGER E NOT SET F BYPASSED G DISABLED
47 M.O. STYLE: A CAT BURG B DOOR KICK C DRUG HOUSE D DRIVE BY E NOT SET F DRUG USER G PICK-UP H FENCE I RUSE J SERIES K ATTEMPT
48 CAMERA: YES NO

COMPLETE THE FOLLOWING BOXES IF CRIME AGAINST VICTIM'S VEHICLE OR INCIDENT OCCURRED IN A VEHICLE.
49 A AUTO B TRUCK C MOTORCYCLE D MOTOR HOME E VAN F OTHER G BICYCLE H VESSEL
50 YEAR 51 MAKE 52 MODEL 53 BODY STYLE
54 COLOR(S) 55 LICENSE PLATE NUMBER STATE YEAR REG.

56 CONNECT-UP # 94-14476 TYPE 664/187 P.C. 57 CONNECT-UP # 94-14497 TYPE Impound 58 CONNECT-UP # 94-14478 TYPE Collision

59 ACTIONS TAKEN WHEN INCIDENT REPORTED: 1 SUSPECT ARRESTED 2 SUSPECT CITED 3 MEDICAL RELEASE 4 EVIDENCE BOOKED 5 FIELD EVIDENCE RELEASE
60 IF INCLUDED IN REPORT: 1 SUSPECT(S) 2 WITNESS(ES) 3 ADDITIONAL VICTIM(S) 4 SUSPECT VEHICLE 5 PROPERTY DESCRIPTION(S) 6 PHYSICAL EVIDENCE 7 VICTIM STATEMENT(S) 8 WITNESS STATEMENT(S) 9 SUSPECT STATEMENT(S) 10 OBSERVATIONS

61 REPORT PREPARED BY Sgt. B. Mitchell 62 BADGE 3010 63 DIV 31 64 YRS SERV 19 65 APPROVED BY Sgt. B. Mitchell 3010 66 BADGE
67 ASSISTED BY 68 BADGE 69 DIV 70 YRS SERV 71 DATE 2/19/94 72 TIME 0520

ORIGINAL

SACRAMENTO POLICE DEPARTMENT RECLASS/UNFOUNDED/CLEAR UP

EX RECORDS ONLY

- TYPE OF REPORT
- RECLASSIFICATION
 - UNFOUNDED
 - CLEAR-UP
 - MISSING PERSON LOCATED

1	REPORT NUMBER
	94-14475

2 VICTIM NAME	ALLEN, SCOTT	3 CRIME CLASSIFICATION	196 P.C.
---------------	--------------	------------------------	----------

4 RECLASSIFICATION	FROM	CRIME CLASS CODE	CRIME CODE SECTION	SOURCE	DATE REPORTED
	TO	CRIME CLASS CODE	CRIME CODE SECTION	SOURCE	

5 UNFOUNDED	CRIME CLASS CODE	CRIME CODE SECTION	SOURCE	DATE REPORTED
	HHJO	196	P.C.	2/18/94

6 CLEAR UP	CLEARED BY ARREST	CLEARED BY CITATION	NO ARREST	DATE REPORTED	
	1 <input type="checkbox"/> ADULT BOOKED	2 <input type="checkbox"/> JUVENILE BOOKED	3 <input type="checkbox"/> ADULT CITED	4 <input type="checkbox"/> JUVENILE CITED	5 <input type="checkbox"/> VICTIM REFUSED TO COOPERATE (OFFENDER WAS NOT IDENTIFIED)
PERSON ARRESTED OR RESPONSIBLE					
CLEARED, OTHER: NO ARREST - OFFENDER IDENTITY WAS DEFINITELY ESTABLISHED.					
6 <input type="checkbox"/> VICTIM REFUSED TO PROSECUTE 7 <input type="checkbox"/> PROSECUTED BY ANOTHER AGENCY 8 <input type="checkbox"/> DA REFUSED TO PROSECUTE OR FILE 9 <input type="checkbox"/> OFFENDER CHARGED IN A DIFFERENT SPD CASE AND WILL NOT BE CHARGED IN THIS CASE 10 <input type="checkbox"/> JUVENILE OFFENDER COUNSELED AND FIELD RELEASED 11 <input type="checkbox"/> RESTITUTION MADE 12 <input type="checkbox"/> JUSTIFIABLE HOMICIDE					
13 <input type="checkbox"/> CLEARED BY EXCEPTIONAL MEANS NOT ALREADY LISTED - ALL OF THE FOLLOWING QUESTIONS MUST BE ANSWERED "YES": A. HAS THE INVESTIGATION DEFINITELY ESTABLISHED THE IDENTITY OF THE OFFENDER? B. IS THERE ENOUGH INFORMATION TO SUPPORT AN ARREST, CHARGE, AND TURNING OVER TO THE COURT FOR PROSECUTION? C. DO YOU KNOW THE EXACT LOCATION OF THE OFFENDER SO THAT YOU COULD TAKE HIM INTO CUSTODY NOW? D. IS THERE SOME REASON OUTSIDE THE POLICE CONTROL THAT STOPS YOU FROM ARRESTING, CHARGING, AND PROSECUTING THE OFFENDER?					

7 OFFENDER INFORMATION							ARREST REPORT OR CITATION #	SPD NUMBER	CHARGES
PERSON ARRESTED/RESPONSIBLE (LAST, FIRST, MIDDLE)	AGE	DOB	SEX	RACE	NAT'L				

8 ADDITIONAL CRIME REPORTS CLEARED IN SAME MANNER				
1	2	3	4	5
5	9	13	17	
6	10	14	18	
7	11	15	19	
8	12	16	20	

9 MISSING PERSON LOCATED	DATE REPORTED	DATE FOUND	TIME FOUND	ON LINE FILE UPDATED			
	REPORTED BY (NAME/RELATIONSHIP/AGENCY)			NAME	BADGE	DATE	TIME
	WHERE PERSON LOCATED						

10 REMARKS/OR ADDITIONAL ARRESTEES

A detailed investigation of this incident and review by the Sacramento County District Attorney's office, has determined that the death of Scott Allen was a justifiable homicide committed by police officers.

Per FBI UCR instructions, this report is to be unfounded for statistical purposes.

11 REPORT PREPARED BY	12 BADGE	13 DIV	14 APPROVED	15 BADGE
Sgt. B. Mitchell	3010	31	<i>Sgt. B. Mitchell</i> 3010	
16 ASSISTING OFFICER	17 BADGE	18 DIV	19 DATE	20 TIME
			4/12/94	0800

- CRIME REPORT SUPPLEMENT
- MOTOR VEHICLE SUPPLEMENT
- INCIDENT SUPPLEMENT
- CASUALTY SUPPLEMENT

ORIGINAL
 SACRAMENTO POLICE DEPARTMENT
 ADDITIONAL PERSONS/SUSPECT VEHICLE
 SUPPLEMENT

1 REPORT NUMBER
94-14475
3 CRIME CODE SECTION 245

2 VICTIM'S NAME										3 CRIME CODE SECTION																													
4A <input type="checkbox"/> SUSPECT ONLY B <input type="checkbox"/> BOOKED:					6 NAME					7 AKA / NICKNAME																													
CHARGES:					9 RESIDENCE					11 BUSINESS PHONE																													
12 AGE					14 SEX					15 RACE					16 OLN					STATE					17 SOCIAL SECURITY NUMBER														
C <input type="checkbox"/> CITED:					18 HEIGHT					19 WEIGHT					20 HAIR COLOR / STYLE / LENGTH					21 EYE COLOR					22 BUILD														
CITATION #					23 COMPLEXION					24 FACIAL HAIR					25 HAT					26 MASK					27 GLASSES					28 GLOVES					29 SHOES				
D <input checked="" type="checkbox"/> WITNESS E <input type="checkbox"/> ADD'L VICTIM					30 UPPER BODY CLOTHING / COLOR					31 LOWER BODY CLOTHING / COLOR					32 GEN APP					33 DEMEANOR					34 TRADE MARKS					35 PROBABLE GANG NAME									
5 CASUALTY DISPOSITION					37 PAROLE					38 TYPE					39 SPECIFIC LOCATION:					36 WEAPON					40 DESCRIPTION:					41 COLOR									
A <input type="checkbox"/> TAKEN TO HOSPITAL					P.O. NAME:					42 ADDITIONAL DESCRIPTION / CASUALTY INFORMATION:																													
B <input type="checkbox"/> TAKEN HOME																																							
C <input type="checkbox"/> CORONER																																							
D <input type="checkbox"/> OTHER:																																							
TRANSPORTING UNIT:																																							

4A <input type="checkbox"/> SUSPECT ONLY B <input type="checkbox"/> BOOKED:										6 NAME										7 AKA / NICKNAME																																																											
CHARGES:										9 RESIDENCE PHONE										11 BUSINESS PHONE																																																											
12 AGE										14 SEX										15 RACE										16 OLN										STATE										17 SOCIAL SECURITY NUMBER																													
C <input type="checkbox"/> CITED:										18 HEIGHT										19 WEIGHT										20 HAIR COLOR / STYLE / LENGTH										21 EYE COLOR										22 BUILD																													
CITATION #										23 COMPLEXION										24 FACIAL HAIR										25 HAT										26 MASK										27 GLASSES										28 GLOVES										29 SHOES									
D <input checked="" type="checkbox"/> WITNESS E <input type="checkbox"/> ADD'L VICTIM										30 UPPER BODY CLOTHING / COLOR										31 LOWER BODY CLOTHING / COLOR										32 GEN APP										33 DEMEANOR										34 TRADE MARKS										35 PROBABLE GANG NAME																			
5 CASUALTY DISPOSITION										37 PAROLE										38 TYPE										39 SPECIFIC LOCATION:										36 WEAPON										40 DESCRIPTION:										41 COLOR																			
A <input type="checkbox"/> TAKEN TO HOSPITAL										P.O. NAME:										42 ADDITIONAL DESCRIPTION / CASUALTY INFORMATION:																																																											
B <input type="checkbox"/> TAKEN HOME																																																																															
C <input type="checkbox"/> CORONER																																																																															
D <input type="checkbox"/> OTHER:																																																																															
TRANSPORTING UNIT:																																																																															

DID NOT SEE ANYTHING.

43 VEHICLE TYPE					44 YEAR					45 MAKE					46 MODEL					47 BODY STYLE					48 VEHICLE COLOR(S)					49 USED BY:														
50 LICENSE PLATE NUMBER					STATE					51 YEAR					52 LIC. PLATE COLORS					53 REGISTERED OWNER / ADDRESS:																								
54 DAMAGE					55 FEATURES					56 INTERIOR					57 EXTERIOR					58 MODIFIED					59 WHEELS					60 WINDOWS					61 LIGHTS OUT					62 CONDITION				

63 REPORTED BY					64 BADGE					65 DIV					66 ASSISTED BY					67 BADGE					68 DIV					69 APPROVED BY					70 BADGE				
71 DATE					72 TIME																																		

- CRIME REPORT SUPPLEMENT
- MOTOR VEHICLE SUPPLEMENT
- INCIDENT SUPPLEMENT
- CASUALTY SUPPLEMENT

ORIGINAL
SACRAMENTO POLICE DEPARTMENT
ADDITIONAL PERSONS/SUSPECT VEHICLE
SUPPLEMENT

1 REPORT NUMBER
94-14475
3 CRIME CODE SECTION
245

2 VICTIMS NAME												3 CRIME CODE SECTION																																									
4A <input type="checkbox"/> SUSPECT ONLY						6 [REDACTED]						7 AKA / NICKNAME																																									
B <input type="checkbox"/> BOOKED:						8 RES [REDACTED]						9 RESIDENCE																																									
CHARGES:												11 BUSINESS PHONE																																									
12 AGE				13 DOB				14 SEX				15 RACE				16 OLN				STATE				17 SOCIAL SECURITY NUMBER																													
27				[REDACTED]				F				W																																									
C <input type="checkbox"/> CITED:						18 HEIGHT						19 WEIGHT						20 HAIR COLOR / STYLE / LENGTH						21 EYE COLOR						22 BUILD																							
CITATION #												23 COMPLEXION						24 FACIAL HAIR						25 HAT						26 MASK						27 GLASSES						28 GLOVES						29 SHOES					
D <input checked="" type="checkbox"/> WITNESS												30 UPPER BODY CLOTHING / COLOR						31 LOWER BODY CLOTHING / COLOR						35 PROBABLE GANG NAME						36 WEAPON						40 DESCRIPTION:						41 COLOR											
E <input type="checkbox"/> ADD'L VICTIM												32 GEN APP						33 DEMEANOR						34 TRADE MARKS						38 TYPE						39 SPECIFIC LOCATION:						42 ADDITIONAL DESCRIPTION / CASUALTY INFORMATION:											
NOT INJURED												CONSER						HOSTILE						SPEECH						SCARS						LEFT:						DID NOT SEE ANYTHING											
INJURED												DIRTY						IRRATIONAL						ACCENT						MARKS						RIGHT:																	
CLEAN												PALE						LONG						LOUD						USED LOOK OUT						BOUND / GAGGED																	
FLASHY												FRECKLED						SHORT						NASAL						UNUSUAL DOOR						DEMAND NOTE																	
5 CASUALTY DISPOSITION												THIN						UNSHAVEN						SOFT						SMALL WEAPON						DISPROBED																	
A <input type="checkbox"/> TAKEN TO HOSPITAL												PROBATION						ADULT						JUV.						KNIFE						KNOW VIC INFO																	
B <input type="checkbox"/> TAKEN HOME												SEARCHABLE																																									
C <input type="checkbox"/> CORONER																																																					
D <input type="checkbox"/> OTHER:																																																					
TRANSPORTING UNIT:																																																					

4A <input type="checkbox"/> SUSPECT ONLY												6 [REDACTED]												7 AKA / NICKNAME																													
B <input type="checkbox"/> BOOKED:												8 RES [REDACTED]												9 RESIDENCE PHONE																													
CHARGES:												10 BUSINESS / SCHOOL ADDRESS												11 BUSINESS PHONE																													
12 AGE				13 DOB				14 SEX				15 RACE				16 OLN				STATE				17 SOCIAL SECURITY NUMBER																													
46				[REDACTED]				F				B																																									
C <input type="checkbox"/> CITED:						18 HEIGHT						19 WEIGHT						20 HAIR COLOR / STYLE / LENGTH						21 EYE COLOR						22 BUILD																							
CITATION #												23 COMPLEXION						24 FACIAL HAIR						25 HAT						26 MASK						27 GLASSES						28 GLOVES						29 SHOES					
D <input checked="" type="checkbox"/> WITNESS												30 UPPER BODY CLOTHING / COLOR						31 LOWER BODY CLOTHING / COLOR						35 PROBABLE GANG NAME						36 WEAPON						40 DESCRIPTION:						41 COLOR											
E <input type="checkbox"/> ADD'L VICTIM												32 GEN APP						33 DEMEANOR						34 TRADE MARKS						38 TYPE						39 SPECIFIC LOCATION:						42 ADDITIONAL DESCRIPTION / CASUALTY INFORMATION:											
NOT INJURED												CONSER						HOSTILE						SPEECH						SCARS						LEFT:						DID NOT SEE ANYTHING											
INJURED												DIRTY						IRRATIONAL						ACCENT						MARKS						RIGHT:																	
CLEAN												PALE						LONG						LOUD						USED LOOK OUT						BOUND / GAGGED																	
FLASHY												FRECKLED						SHORT						NASAL						UNUSUAL DOOR						DEMAND NOTE																	
5 CASUALTY DISPOSITION												THIN						UNSHAVEN						SOFT						SMALL WEAPON						DISPROBED																	
A <input type="checkbox"/> TAKEN TO HOSPITAL												PROBATION						ADULT						JUV.						KNIFE						KNOW VIC INFO																	
B <input type="checkbox"/> TAKEN HOME												SEARCHABLE																																									
C <input type="checkbox"/> CORONER																																																					
D <input type="checkbox"/> OTHER:																																																					
TRANSPORTING UNIT:																																																					

43 VEHICLE TYPE				44 YEAR				45 MAKE				46 MODEL				47 BODY STYLE				48 VEHICLE COLOR(S)				49 USED BY:											
AUTO																																			
MOTORHOME																																			
VAN																																			
BICYCLE																																			
50 LICENSE PLATE NUMBER								STATE				51 YEAR				52 LIC. PLATE COLORS				53 REGISTERED OWNER / ADDRESS:															
54 DAMAGE				55 FEATURES				56 INTERIOR				57 EXTERIOR				58 MODIFIED				59 WHEELS				60 WINDOWS				61 LIGHTS OUT				62 CONDITION			
FRONT END				C/PAIN				BUCKET SEATS				PINSTRIPED				LOWERED				MAGS				BROKEN				LEFT FRONT				POOR			
LEFT REAR				C/DESIGN				STEREO TAPE				RAISED				STOCK				STOCK				MISSING				LEFT REAR				FAIR			
LEFT FRONT				DECAL				STICKER DECAL				CAMPER SHELL				HYDRAULICS				OVERSIZED				TINTED				RIGHT FRONT				GOOD			
LEFT SIDE				MISS/PARTS				EQUIP ADD				RACK				UNDERSIZE								RIGHT REAR				EXCELLENT							

63 REPORTED BY				64 BADGE				65 DIV				66 ASSISTED BY				67 BADGE				68 DIV				69 APPROVED BY				70 BADGE			
JASON				735				03												Sgt. D. Mitchell				3010							
71 DATE				72 TIME																											
2/19/94				0055																											

ORIGINAL

SACRAMENTO POLICE DEPARTMENT
ADDITIONAL PERSONS/SUSPECT VEHICLE
SUPPLEMENT

- CRIME REPORT SUPPLEMENT
- MOTOR VEHICLE SUPPLEMENT
- INCIDENT SUPPLEMENT
- CASUALTY SUPPLEMENT

1	REPORT NUMBER
	94-14475
3	CRIME CODE SECTION
	245

2 VICTIM'S NAME										7 AKA / NICKNAME																																																																					
4A <input type="checkbox"/> SUSPECT ONLY										9 RESIDENCE																																																																					
B <input type="checkbox"/> BOOKED:																																																																															
CHARGES:										11 BUSINESS PHONE																																																																					
10 BUSINESS / SCHOOL ADDRESS																																																																															
12 AGE										14 SEX										15 RACE										16 OLN										STATE										17 SOCIAL SECURITY NUMBER																													
27										M										W																																																											
18 HEIGHT										19 WEIGHT										20 HAIR COLOR / STYLE / LENGTH										21 EYE COLOR										22 BUILD																																							
C <input type="checkbox"/> CITED:										23 COMPLEXION										24 FACIAL HAIR										25 HAT										26 MASK										27 GLASSES										28 GLOVES										29 SHOES									
CITATION #										<input type="checkbox"/> LIGHT <input type="checkbox"/> RUDDY <input type="checkbox"/> FULL <input type="checkbox"/> BEARD <input type="checkbox"/> BALLCAP <input type="checkbox"/> FULL BRIM <input type="checkbox"/> CLOTH <input type="checkbox"/> SKI										<input type="checkbox"/> DARK <input type="checkbox"/> PALE <input type="checkbox"/> LONG <input type="checkbox"/> MUSTACHE <input type="checkbox"/> WATCH <input type="checkbox"/> SMALL BRIM <input type="checkbox"/> HALLOWEEN										<input type="checkbox"/> CLEAR <input type="checkbox"/> RUBBER <input type="checkbox"/> COWBOY BOOTS <input type="checkbox"/> DRESS										<input type="checkbox"/> MEDIUM <input type="checkbox"/> FRECKLED <input type="checkbox"/> SHORT <input type="checkbox"/> SIDEBURN <input type="checkbox"/> UNIFORM <input type="checkbox"/> HOLLOWEEN										<input type="checkbox"/> TINTED <input type="checkbox"/> SUN <input type="checkbox"/> KNIT <input type="checkbox"/> SURGICAL <input type="checkbox"/> WORK BOOTS <input type="checkbox"/> HEEL										<input type="checkbox"/> SUN <input type="checkbox"/> SKI <input type="checkbox"/> LEATHER <input type="checkbox"/> TENNIS / SPORT <input type="checkbox"/> SANDAL																			
D <input checked="" type="checkbox"/> WITNESS										30 UPPER BODY CLOTHING / COLOR										31 LOWER BODY CLOTHING / COLOR										35 PROBABLE GANG NAME																																																	
E <input type="checkbox"/> ADD'L VICTIM										32 GEN APP										33 DEMEANOR										34 TRADE MARKS										35 WEAPON																																							
<input type="checkbox"/> NOT INJURED										<input type="checkbox"/> CONSER <input type="checkbox"/> DIRTY <input type="checkbox"/> CLEAN <input type="checkbox"/> FLASHY										<input type="checkbox"/> HOSTILE <input type="checkbox"/> IRRATIONAL <input type="checkbox"/> NERVOUS <input type="checkbox"/> APOLOGETIC <input type="checkbox"/> PROFESSIONAL <input type="checkbox"/> FRIENDLY										<input type="checkbox"/> SPEECH <input type="checkbox"/> ACCENT <input type="checkbox"/> LISPS <input type="checkbox"/> MUMBLES <input type="checkbox"/> OFFENSIVE <input type="checkbox"/> QUIET										<input type="checkbox"/> VOICE <input type="checkbox"/> DIST <input type="checkbox"/> LOUD <input type="checkbox"/> NASAL <input type="checkbox"/> RASP <input type="checkbox"/> SOFT										<input type="checkbox"/> SUSPECT ACTION <input type="checkbox"/> USED LOOK OUT <input type="checkbox"/> UNUSUAL DOOR <input type="checkbox"/> RANSACKED <input type="checkbox"/> SMALL WEAPON <input type="checkbox"/> UNHAT SEX										<input type="checkbox"/> BOUND / GAGGED <input type="checkbox"/> BROUGHT BAG <input type="checkbox"/> DEMAND NOTE <input type="checkbox"/> DISROBED <input type="checkbox"/> KNEW VIC INFO																			
5 CASUALTY DISPOSITION										37 <input type="checkbox"/> PAROLE <input type="checkbox"/> PROBATION										38 TYPE										39 SPECIFIC LOCATION:										40 DESCRIPTION:										41 COLOR																													
A <input type="checkbox"/> TAKEN TO HOSPITAL										<input type="checkbox"/> SEARCHABLE <input type="checkbox"/> ADULT <input type="checkbox"/> JUV.										<input type="checkbox"/> SCARS <input type="checkbox"/> MARKS <input type="checkbox"/> TATTOOS <input type="checkbox"/> PHY CHAR										<input type="checkbox"/> LEFT: <input type="checkbox"/> RIGHT:																																																	
B <input type="checkbox"/> TAKEN HOME										P.O. NAME:										42 ADDITIONAL DESCRIPTION / CASUALTY INFORMATION:																																																											
C <input type="checkbox"/> CORONER										DID NOT SEE ANYTHINGS																																																																					
D <input type="checkbox"/> OTHER:																																																																															
TRANSPORTING UNIT:																																																																															

4A <input type="checkbox"/> SUSPECT ONLY										6 NAME										7 AKA / NICKNAME																																																											
B <input type="checkbox"/> BOOKED:										8 RESIDENCE ADDRESS										9 RESIDENCE PHONE																																																											
CHARGES:										10 BUSINESS / SCHOOL ADDRESS										11 BUSINESS PHONE																																																											
12 AGE										13 D.O.B.										14 SEX										15 RACE										16 OLN										STATE										17 SOCIAL SECURITY NUMBER																			
18 HEIGHT										19 WEIGHT										20 HAIR COLOR / STYLE / LENGTH										21 EYE COLOR										22 BUILD																																							
C <input type="checkbox"/> CITED:										23 COMPLEXION										24 FACIAL HAIR										25 HAT										26 MASK										27 GLASSES										28 GLOVES										29 SHOES									
CITATION #										<input type="checkbox"/> LIGHT <input type="checkbox"/> RUDDY <input type="checkbox"/> FULL <input type="checkbox"/> BEARD <input type="checkbox"/> BALLCAP <input type="checkbox"/> FULL BRIM <input type="checkbox"/> CLOTH <input type="checkbox"/> SKI										<input type="checkbox"/> DARK <input type="checkbox"/> PALE <input type="checkbox"/> LONG <input type="checkbox"/> MUSTACHE <input type="checkbox"/> WATCH <input type="checkbox"/> SMALL BRIM <input type="checkbox"/> HALLOWEEN										<input type="checkbox"/> CLEAR <input type="checkbox"/> RUBBER <input type="checkbox"/> COWBOY BOOTS <input type="checkbox"/> DRESS										<input type="checkbox"/> MEDIUM <input type="checkbox"/> FRECKLED <input type="checkbox"/> SHORT <input type="checkbox"/> SIDEBURN <input type="checkbox"/> UNIFORM <input type="checkbox"/> HOLLOWEEN										<input type="checkbox"/> TINTED <input type="checkbox"/> SUN <input type="checkbox"/> KNIT <input type="checkbox"/> SURGICAL <input type="checkbox"/> WORK BOOTS <input type="checkbox"/> HEEL										<input type="checkbox"/> SUN <input type="checkbox"/> SKI <input type="checkbox"/> LEATHER <input type="checkbox"/> TENNIS / SPORT <input type="checkbox"/> SANDAL																			
D <input type="checkbox"/> WITNESS										30 UPPER BODY CLOTHING / COLOR										31 LOWER BODY CLOTHING / COLOR										35 PROBABLE GANG NAME																																																	
E <input type="checkbox"/> ADD'L VICTIM										32 GEN APP										33 DEMEANOR										34 TRADE MARKS										35 WEAPON																																							
<input type="checkbox"/> NOT INJURED										<input type="checkbox"/> CONSER <input type="checkbox"/> DIRTY <input type="checkbox"/> CLEAN <input type="checkbox"/> FLASHY										<input type="checkbox"/> HOSTILE <input type="checkbox"/> IRRATIONAL <input type="checkbox"/> NERVOUS <input type="checkbox"/> APOLOGETIC <input type="checkbox"/> PROFESSIONAL <input type="checkbox"/> FRIENDLY										<input type="checkbox"/> SPEECH <input type="checkbox"/> ACCENT <input type="checkbox"/> LISPS <input type="checkbox"/> MUMBLES <input type="checkbox"/> OFFENSIVE <input type="checkbox"/> QUIET										<input type="checkbox"/> VOICE <input type="checkbox"/> DIST <input type="checkbox"/> LOUD <input type="checkbox"/> NASAL <input type="checkbox"/> RASP <input type="checkbox"/> SOFT										<input type="checkbox"/> SUSPECT ACTION <input type="checkbox"/> USED LOOK OUT <input type="checkbox"/> UNUSUAL DOOR <input type="checkbox"/> RANSACKED <input type="checkbox"/> SMALL WEAPON <input type="checkbox"/> UNHAT SEX										<input type="checkbox"/> BOUND / GAGGED <input type="checkbox"/> BROUGHT BAG <input type="checkbox"/> DEMAND NOTE <input type="checkbox"/> DISROBED <input type="checkbox"/> KNEW VIC INFO																			
5 CASUALTY DISPOSITION										37 <input type="checkbox"/> PAROLE <input type="checkbox"/> PROBATION										38 TYPE										39 SPECIFIC LOCATION:										40 DESCRIPTION:										41 COLOR																													
A <input type="checkbox"/> TAKEN TO HOSPITAL										<input type="checkbox"/> SEARCHABLE <input type="checkbox"/> ADULT <input type="checkbox"/> JUV.										<input type="checkbox"/> SCARS <input type="checkbox"/> MARKS <input type="checkbox"/> TATTOOS <input type="checkbox"/> PHY CHAR										<input type="checkbox"/> LEFT: <input type="checkbox"/> RIGHT:																																																	
B <input type="checkbox"/> TAKEN HOME										P.O. NAME:										42 ADDITIONAL DESCRIPTION / CASUALTY INFORMATION:																																																											
C <input type="checkbox"/> CORONER																																																																															
D <input type="checkbox"/> OTHER:																																																																															
TRANSPORTING UNIT:																																																																															

43 VEHICLE TYPE										44 YEAR										45 MAKE										46 MODEL										47 BODY STYLE										48 VEHICLE COLOR(S)										49 USED BY:																													
<input type="checkbox"/> AUTO <input type="checkbox"/> TRUCK <input type="checkbox"/> MOTORCYCLE <input type="checkbox"/> MOTOHOME <input type="checkbox"/> VAN <input type="checkbox"/> BIICYCLE										50 LICENSE PLATE NUMBER										STATE										51 YEAR										52 LIC. PLATE COLORS										53 REGISTERED OWNER / ADDRESS:																																							
54 DAMAGE										55 FEATURES										56 INTERIOR										57 EXTERIOR										58 MODIFIED										59 WHEELS										60 WINDOWS										61 LIGHTS OUT										62 CONDITION									
<input type="checkbox"/> FRONT END <input type="checkbox"/> REAR END <input type="checkbox"/> LEFT REAR <input type="checkbox"/> RIGHT REAR <input type="checkbox"/> LEFT FRONT <input type="checkbox"/> RIGHT FRONT <input type="checkbox"/> LEFT SIDE <input type="checkbox"/> RIGHT SIDE										<input type="checkbox"/> CPAINT <input type="checkbox"/> C/DESIGN <input type="checkbox"/> DECAL <input type="checkbox"/> MISS/PARTS										<input type="checkbox"/> BUCKET SEATS <input type="checkbox"/> STEREO TAPE <input type="checkbox"/> STICKER DECAL <input type="checkbox"/> EQUIP ADD <input type="checkbox"/> OR MISSING										<input type="checkbox"/> PINSTRIPED <input type="checkbox"/> RUST/PRIMER <input type="checkbox"/> CAMPER SHELL <input type="checkbox"/> RACK										<input type="checkbox"/> LOWERED <input type="checkbox"/> RAISED <input type="checkbox"/> HYDRAULICS										<input type="checkbox"/> MAGS <input type="checkbox"/> STOCK <input type="checkbox"/> OVERSIZED <input type="checkbox"/> UNDERSIZE										<input type="checkbox"/> BROKEN <input type="checkbox"/> MISSING <input type="checkbox"/> TINTED										<input type="checkbox"/> LEFT FRONT <input type="checkbox"/> LEFT REAR <input type="checkbox"/> RIGHT FRONT <input type="checkbox"/> RIGHT REAR										<input type="checkbox"/> POOR <input type="checkbox"/> FAIR <input type="checkbox"/> GOOD <input type="checkbox"/> EXCELLENT									

63 REPORTED BY										64 BADGE										65 DIV										66 ASSISTED BY										67 BADGE										68 DIV										69 APPROVED BY										70 BUREAU									
JASON										073503																																																		Sgt. B. Mitchell										3010									
71 DATE										72 TIME																																																																					
2/19/94										0057																																																																					

- CRIME REPORT SUPPLEMENT
- MOTOR VEHICLE SUPPLEMENT
- COLLISION/TRAFFIC SUPPLEMENT
- INCIDENT REPORT SUPPLEMENT
- CASUALTY REPORT SUPPLEMENT
- MEMORANDUM

ORIGINAL

SACRAMENTO POLICE DEPARTMENT REPORT SUPPLEMENT

1 REPORT NUMBER 94-14475

VICTIM OR COMPLAINANT

2 LAST NAME, FIRST, MIDDLE (FIRM NAME IF CRIME AGAINST BUSINESS)	3 CRIME CODE SECTION 245
--	------------------------------------

NARRATIVE

1	<u>WITNESS STATEMENT :</u> [REDACTED]
2	
3	ON 2/19/94, AT APPROX 0010 HRS, I
4	OFC JASON/735 SPOKE TO [REDACTED]
5	[REDACTED] AT [REDACTED] MARLIN SPIKE WY
6	[REDACTED] STATED THE FOLLOWING
7	IN SUMMARY:
8	
9	I SAW THE MWA IN THE
10	STREET POINTING A GUN AT THE
11	OFFICERS. I SAW THE MWA FIRE
12	SHOTS AT THE OFFICERS, THEN
13	THE OFFICERS RETURNED GUN
14	FIRE AND HIT THE MWA.
15	
16	
17	
18	
19	
20	
21	
22	
23	
24	
25	

4 REPORTED BY JASON	5 BADGE 735	6 DIV 03	7 YRS OF SERVICE 3	8 DATE 2/19/94	9 APPROVED BY Sgt. B. Mitchell 3040
10 ASSISTED BY	11 BADGE	12 DIV	13 YRS OF SERVICE	14 TIME 0049	15 BADGE 16 DATE 17 TIME

ORIGINAL

- CRIME REPORT SUPPLEMENT
- MOTOR VEHICLE SUPPLEMENT
- COLLISION/TRAFFIC SUPPLEMENT
- INCIDENT REPORT SUPPLEMENT
- CASUALTY REPORT SUPPLEMENT
- MEMORANDUM

SACRAMENTO POLICE DEPARTMENT
REPORT SUPPLEMENT

1 REPORT NUMBER
94-14475

VICTIM OR COMPLAINANT

2 LAST NAME, FIRST, MIDDLE (FIRM NAME IF CRIME AGAINST BUSINESS)	3 CRIME CODE SECTION
--	----------------------

NARRATIVE

1	<u>OBSERVATIONS:</u>
2	
3	ON 2/18/94, AT APPROX 2335 HRS,
4	OFC NELSON/439, AND 1 OFC JASON/735,
5	BAYS, WERE DISPATCHED TO THE
6	AREA OF NORWOOD AVE/MARLIN SPIKE
7	WY REGARDING SHOTS FIRED AT
8	AN OFFICER DURING A VEHICLE
9	STOP. WE ARRIVED ON SCENE
10	AT APPROX 2340 HRS.
11	
12	I OFC JASON CANVASED THE
13	HOMES ON THE SOUTH SIDE OF
14	THE STREET AND CHECKED THEIR
15	WELFARE. ALL OF THE RESIDENCE
16	ON THE SOUTHSIDE ADVISED THEY
17	WERE OK, THE RESIDENTS
18	AT [REDACTED] MARLIN SPIKE WY GAVE A
19	BRIEF STATEMENT (SEE SUPP).
20	
21	OFC NELSON AND OFC TENNIS
22	CANVASED THE NORTHSIDE OF
23	MARLIN SPIKE ST. AND OBTAINED
24	NO STATEMENTS. OFC NELSON ASSISTED
25	

4 REPORTED BY JASON	5 BADGE 735	6 DIV 04	7 YRS OF SERVICE 3	8 DATE	9 APPROVED BY Sgt. B. Mitchell 3010		
10 ASSISTED BY	11 BADGE	12 DIV	13 YRS OF SERVICE	14 TIME	15 BADGE	16 DATE	17 TIME

ORIGINAL

- CRIME REPORT SUPPLEMENT
- MOTOR VEHICLE SUPPLEMENT
- COLLISION/TRAFFIC SUPPLEMENT
- INCIDENT REPORT SUPPLEMENT
- CASUALTY REPORT SUPPLEMENT
- MEMORANDUM

SACRAMENTO POLICE DEPARTMENT
REPORT SUPPLEMENT

1 REPORT NUMBER
94-14475

VICTIM OR COMPLAINANT

2 LAST NAME, FIRST, MIDDLE (FIRM NAME IF CRIME AGAINST BUSINESS) _____ 3 CRIME CODE SECTION
245

NARRATIVE

1	OBSERVATIONS: CONT
2	
3	ON SCENE IN LOCATING 22-CAL
4	CASINGS, 9mm CASINGS, AND TWO
5	SLUGS IN THE ROADWAY.
6	
7	
8	
9	
10	
11	
12	
13	
14	
15	
16	
17	
18	
19	
20	
21	
22	
23	
24	
25	

4 REPORTED BY JASON	5 BADGE 735	6 DIV 03	7 YRS OF SERVICE 3	8 DATE 2/19/94	9 APPROVED BY Sgt. B. Mitchell 3010		
10 ASSISTED BY	11 BADGE	12 DIV	13 YRS OF SERVICE	14 TIME 0114	15 BADGE	16 DATE	17 TIME

SACRAMENTO POLICE DEPARTMENT
CRIME REPORT SUPPLEMENT

ORIGINAL

CRIME CODE: 196 P.C.

REPORT NUMBER: 94-14475

VICTIM: [REDACTED]

NARRATIVE SECTION

SUMMARY:

On 2/18/94, 2335 hours, after a short pursuit, Allen attempted to kill Sacramento Police Officer(s) D. Hogge, badge #0672, K. Nowicki, badge #0340, D. Langston, badge #0311 and citizen Ride-Along, [REDACTED]

Allen used a .22 caliber rifle and fired multiple rounds. Officer Hogge and Nowicki returned gunshots and Allen was killed.

The incident was investigated and documented on Sacramento Police Report 94-14476. See this report for details.

The following reports are connected to this investigation;

94-14476 664/187 and 12021 P.C.
94-14478 Collision Investigation
94-14497 Impounded Vehicle

REPORTING OFFICER: Sgt. B. Mitchell

BADGE: 3010

DATE: 3/8/94

<input type="checkbox"/>	1 CRIME REPORT SUPPLEMENT	<input type="checkbox"/>	4 MEMORANDUM
<input type="checkbox"/>	2 INCIDENT REPORT SUPPLEMENT	<input type="checkbox"/>	5 OTHER:
<input type="checkbox"/>	3 MOTOR VEHICLE REPORT SUPPLEMENT		



**SACRAMENTO POLICE DEPARTMENT
SUPPLEMENTARY INVESTIGATION REPORT**

REPORT NUMBER 94-14475

CRIME CODE SECTION OR TYPE OF INCIDENT 196	SOURCE PC
---	--------------

VICTIM OR COMPLAINANT

LAST NAME, FIRST, MIDDLE (FIRM NAME IF CRIME AGAINST BUSINESS) HOGGE, DAVID	RESIDENCE PHONE	BUSINESS PHONE
ADDRESS WHERE INCIDENT OCCURRED	DATE INCIDENT REPORTED 2-19-94	

NARRATIVE SECTION

Today, at approx. 1620 hrs., I received a telephone call from Sacramento County Coroner Deputy Synhorst, badge #23. The deputy requested that I make a fingerprint comparison of a dead person involved in a homicide that they believed to be Scott Lee Allen, S# [REDACTED]. Shortly After the conversation, I received a fax from the Sac. Co. Coroners which included a set of fingerprints from the body of SPD case #94-14475. I compared the left middle finger from the faxed set of fingerprints and the left middle finger from fingerprint card S# [REDACTED] and found them to be the same. I called Dep. Synhorst to advised of the identification.

REPORTING OFFICER SARDLEICH	BADGE 6376	DIV 97	DATE 2-19-94	APPROVED BY <i>[Signature]</i>
ASSISTING OFFICER	BADGE	DIV	TIME	BADGE 6351
				DATE 2/22/94
				TIME

Corner # 94-757

SACRAMENTO POLICE DEPARTMENT OFFICE BOOKING AND FIELD RECEIPT

SUPPLEMENTAL PAGE

P9
210 44-11176
94-14475
130661

LOCKERS USED _____ CHARGE(S) _____ REPORT # _____
NARCO/MONEY BOOKING CITATION # _____
LARGE PROPERTY BOOKING SEARCH WARRANT # _____
PREVIOUS BOOKING PR # _____

LOCATION OF OCCURRENCE _____
VICTIM: UWMA DEFENDANT: _____

02-19-94

REPORTING OFFICER _____ BADGE # _____ DIV _____ RECEIVED DATE _____ TIME _____ IN LOCKER DATE _____ TIME _____

DESCRIBE PROPERTY BELOW IN THE FOLLOWING SEQUENCE: ITEM TYPE NO-PIECES - COLOR - BRAND - MOD - SER - OAN - DESCRIPTION - CALIBER - MONEY AMOUNT - BLADE/BARREL/OVERALL LENGTH	IN FIREARM CASES, IF READILY AVAILABLE IDENTIFY ALL OWNERS & ADULT COHABITANTS. RECORD FULL NAMES, DOB, SS #, CADL #, ADDRESS OF PERSON FROM WHOM RECEIVED. INDICATE IF COHABITANT, OWNER, ETC.	CRIME LAB	PRINT
ITEM # 1 6) Grey sweat shirt	NAME _____ ADDRESS _____ DOB SS # OLN _____ <input type="checkbox"/> OWNER <input type="checkbox"/> TKN FROM <input type="checkbox"/> CO-HAB	YES <input type="checkbox"/> NO <input type="checkbox"/>	YES <input type="checkbox"/> NO <input type="checkbox"/> B10072701 Property use only
ITEM # 2 7) Black Jersey	NAME _____ ADDRESS _____ DOB SS # OLN _____ <input type="checkbox"/> OWNER <input type="checkbox"/> TKN FROM <input type="checkbox"/> CO-HAB	YES <input type="checkbox"/> NO <input type="checkbox"/>	YES <input type="checkbox"/> NO <input type="checkbox"/> Property use only
ITEM # 3 8) (2) Black shoes	NAME _____ ADDRESS _____ DOB SS # OLN _____ <input type="checkbox"/> OWNER <input type="checkbox"/> TKN FROM <input type="checkbox"/> CO-HAB	YES <input type="checkbox"/> NO <input type="checkbox"/>	YES <input type="checkbox"/> NO <input type="checkbox"/> Property use only
ITEM # 4 9) (2) white socks	NAME _____ ADDRESS _____ DOB SS # OLN _____ <input type="checkbox"/> OWNER <input type="checkbox"/> TKN FROM <input type="checkbox"/> CO-HAB	YES <input type="checkbox"/> NO <input type="checkbox"/>	YES <input type="checkbox"/> NO <input type="checkbox"/> Property use only
ITEM # 5 10) white UNDERWEAR	NAME _____ ADDRESS _____ DOB SS # OLN _____ <input type="checkbox"/> OWNER <input type="checkbox"/> TKN FROM <input type="checkbox"/> CO-HAB	YES <input type="checkbox"/> NO <input type="checkbox"/>	YES <input type="checkbox"/> NO <input type="checkbox"/> Property use only
ITEM # 6 11) Body Bag	NAME _____ ADDRESS _____ DOB SS # OLN _____ <input type="checkbox"/> OWNER <input type="checkbox"/> TKN FROM <input type="checkbox"/> CO-HAB	YES <input type="checkbox"/> NO <input type="checkbox"/>	YES <input type="checkbox"/> NO <input type="checkbox"/> B1007270 Property use only
ITEM # _____	NAME _____ ADDRESS _____ DOB SS # OLN _____ <input type="checkbox"/> OWNER <input type="checkbox"/> TKN FROM <input type="checkbox"/> CO-HAB	YES <input type="checkbox"/> NO <input type="checkbox"/>	YES <input type="checkbox"/> NO <input type="checkbox"/> Property use only
ITEM # _____	NAME _____ ADDRESS _____ DOB SS # OLN _____ <input type="checkbox"/> OWNER <input type="checkbox"/> TKN FROM <input type="checkbox"/> CO-HAB	YES <input type="checkbox"/> NO <input type="checkbox"/>	YES <input type="checkbox"/> NO <input type="checkbox"/> Property use only
ITEM # _____	NAME _____ ADDRESS _____ DOB SS # OLN _____ <input type="checkbox"/> OWNER <input type="checkbox"/> TKN FROM <input type="checkbox"/> CO-HAB	YES <input type="checkbox"/> NO <input type="checkbox"/>	YES <input type="checkbox"/> NO <input type="checkbox"/> Property use only
ITEM # _____	NAME _____ ADDRESS _____ DOB SS # OLN _____ <input type="checkbox"/> OWNER <input type="checkbox"/> TKN FROM <input type="checkbox"/> CO-HAB	YES <input type="checkbox"/> NO <input type="checkbox"/>	YES <input type="checkbox"/> NO <input type="checkbox"/> Property use only

OFFICER _____ SIGNATURE AND BADGE NUMBER _____ CITIZEN _____ DATE _____
IF FIELD RECEIPT, HAVE CITIZEN SIGN _____

1 WHITE — PROPERTY 2 WHITE — REPORT 3 PINK — INVESTIGATIONS 4 GOLDENROD — FIELD RECEIPT

P.10

SACRAMENTO POLICE DEPARTMENT
OFFICER'S BOOKING AND FIELD RECEIPT

130661

LOCKERS USED 33 CHARGE(S) 199 pc REPORT # 94-1447
NARCO/MONEY BOOKING CITATION # _____
LARGE PROPERTY BOOKING SEARCH WARRANT # _____
PREVIOUS BOOKING PR # _____

LOCATION OF OCCURRENCE Marlin Spike / Seville

VICTIM(S) FULL NAME					FIELD RECEIPT..... <input type="checkbox"/>		EVIDENCE..... <input checked="" type="checkbox"/>		SAFEKEEPING..... <input type="checkbox"/>		DOMESTIC VIOLENCE..... <input type="checkbox"/>		5150 HOLD..... <input type="checkbox"/>		FOUND PROPERTY..... <input type="checkbox"/>		PERSONAL PROPERTY..... <input type="checkbox"/>	
LAST	FIRST	MIDDLE	DOB	ADDRESS	ZIP													
<u>SCOTT</u>	<u>ALLEN</u>		<u>D.O.A.</u>															
DEFENDANT(S) FULL NAME					BOOKED	SUSPECT		CITED										
LAST	FIRST	MIDDLE	DOB	ADDRESS	ZIP													
<u>OH</u>																		

REPORTING OFFICER	BADGE #	DIV	RECEIVED DATE	TIME	IN LOCKER DATE	TIME
<u>CARRERA</u>	<u>234</u>	<u>31</u>			<u>3-11-94</u>	<u>1400</u>

DESCRIBE PROPERTY BELOW IN THE FOLLOWING SEQUENCE: ITEM TYPE NO-PIECES - COLOR - BRAND - MOD - SER - OAN - DESCRIPTION - CALIBER - MONEY AMOUNT - BLADE/BARREL/OVERALL LENGTH

ITEM #	DESCRIPTION	NAME	ADDRESS	DOB	SS #	OLN	YES	NO	YES	NO	CRIME LAB	PRINT
<u>72</u>	<u>6-Audio Tapes</u>	<input checked="" type="checkbox"/> OWNER <input type="checkbox"/> TKN FROM <input type="checkbox"/> CO-HAB	<u>SAC RD. Homicide</u>				<input checked="" type="checkbox"/>	<input type="checkbox"/>	<input checked="" type="checkbox"/>	<input type="checkbox"/>	<u>B1007220</u> Property use only	
<u>73</u>	<u>1-VIDEO TAPE Crime Scene</u>	<input type="checkbox"/> OWNER <input type="checkbox"/> TKN FROM <input type="checkbox"/> CO-HAB	<u>SAC RD. Crime Scene</u>				<input type="checkbox"/>	<input type="checkbox"/>	<input type="checkbox"/>	<input type="checkbox"/>	<u>B10072201</u> Property use only	
ITEM #		<input type="checkbox"/> OWNER <input type="checkbox"/> TKN FROM <input type="checkbox"/> CO-HAB					<input type="checkbox"/>	<input type="checkbox"/>	<input type="checkbox"/>	<input type="checkbox"/>	Property use only	
ITEM #		<input type="checkbox"/> OWNER <input type="checkbox"/> TKN FROM <input type="checkbox"/> CO-HAB					<input type="checkbox"/>	<input type="checkbox"/>	<input type="checkbox"/>	<input type="checkbox"/>	Property use only	
ITEM #		<input type="checkbox"/> OWNER <input type="checkbox"/> TKN FROM <input type="checkbox"/> CO-HAB					<input type="checkbox"/>	<input type="checkbox"/>	<input type="checkbox"/>	<input type="checkbox"/>	Property use only	
ITEM #		<input type="checkbox"/> OWNER <input type="checkbox"/> TKN FROM <input type="checkbox"/> CO-HAB					<input type="checkbox"/>	<input type="checkbox"/>	<input type="checkbox"/>	<input type="checkbox"/>	Property use only	
ITEM #		<input type="checkbox"/> OWNER <input type="checkbox"/> TKN FROM <input type="checkbox"/> CO-HAB					<input type="checkbox"/>	<input type="checkbox"/>	<input type="checkbox"/>	<input type="checkbox"/>	Property use only	

HOMICIDE

OFFICER [Signature] SIGNATURE AND BADGE NUMBER _____ CITIZEN _____ DATE 3-11-94
IF FIELD RECEIPT, HAVE CITIZEN SIGN _____

1 WHITE - PROPERTY 2 WHITE - REPORT 3 PINK - INVESTIGATIONS 4 GOLDENROD - FIELD RECEIPT

**SACRAMENTO POLICE DEPARTMENT
OFFICER'S BOOKING AND FIELD RECEIPT**

P 12

130661

LOCKERS USED _____ CHARGE(S) _____ REPORT # 94-014475
 NARCO/MONEY BOOKING CITATION # _____
 LARGE PROPERTY BOOKING SEARCH WARRANT # _____
94-0757 Allen, Scott PREVIOUS BOOKING PR # 130661
 LOCATION OF OCCURRENCE _____

VICTIM(S) FULL NAME					
LAST	FIRST	MIDDLE	DOB	ADDRESS	ZIP
Allen	Scott				

- FIELD RECEIPT.....
- EVIDENCE.....
- SAFEKEEPING.....
- DOMESTIC VIOLENCE.....
- 5150 HOLD.....
- FOUND PROPERTY.....
- PERSONAL PROPERTY.....

DEPENDANT(S) FULL NAME							BOOKED	SUSPECT	CITED
LAST	FIRST	MIDDLE	DOB	ADDRESS	ZIP				
HOMICIDE									

REPORTING OFFICER (h) Earl BADGE # 112195 DIV _____ RECEIVED DATE _____ TIME _____ IN LOCKER DATE _____ TIME _____

ITEM #	DESCRIBE PROPERTY BELOW IN THE FOLLOWING SEQUENCE: ITEM TYPE NO-PIECES - COLOR - BRAND - MOD - SER - QAN - DESCRIPTION - CALIBER - MONEY AMOUNT - BLADE/BARREL/OVERALL LENGTH	IN FIREARM CASES, IF READILY AVAILABLE IDENTIFY ALL OWNERS & ADULT COHABITANTS. RECORD FULL NAMES, DOB, SS #, CADL #, ADDRESS OF PERSON FROM WHOM RECEIVED. INDICATE IF COHABITANT, OWNER, ETC.	CRIME LAB		PRINT	
			YES <input type="checkbox"/> NO <input type="checkbox"/>	YES <input type="checkbox"/> NO <input type="checkbox"/>		
18	Tox & Tissue Samples	NAME _____ ADDRESS _____ DOB SS # OLN _____ <input type="checkbox"/> OWNER <input type="checkbox"/> TKN FROM <input type="checkbox"/> CO-HAB	YES <input type="checkbox"/> NO <input type="checkbox"/>	YES <input type="checkbox"/> NO <input type="checkbox"/>	608010109 Property use only	
		NAME _____ ADDRESS _____ DOB SS # OLN _____ <input type="checkbox"/> OWNER <input type="checkbox"/> TKN FROM <input type="checkbox"/> CO-HAB	YES <input type="checkbox"/> NO <input type="checkbox"/>	YES <input type="checkbox"/> NO <input type="checkbox"/>	Property use only	
		NAME _____ ADDRESS _____ DOB SS # OLN _____ <input type="checkbox"/> OWNER <input type="checkbox"/> TKN FROM <input type="checkbox"/> CO-HAB	YES <input type="checkbox"/> NO <input type="checkbox"/>	YES <input type="checkbox"/> NO <input type="checkbox"/>	Property use only	
		NAME _____ ADDRESS _____ DOB SS # OLN _____ <input type="checkbox"/> OWNER <input type="checkbox"/> TKN FROM <input type="checkbox"/> CO-HAB	YES <input type="checkbox"/> NO <input type="checkbox"/>	YES <input type="checkbox"/> NO <input type="checkbox"/>	Property use only	
		NAME _____ ADDRESS _____ DOB SS # OLN _____ <input type="checkbox"/> OWNER <input type="checkbox"/> TKN FROM <input type="checkbox"/> CO-HAB	YES <input type="checkbox"/> NO <input type="checkbox"/>	YES <input type="checkbox"/> NO <input type="checkbox"/>	Property use only	
		NAME _____ ADDRESS _____ DOB SS # OLN _____ <input type="checkbox"/> OWNER <input type="checkbox"/> TKN FROM <input type="checkbox"/> CO-HAB	YES <input type="checkbox"/> NO <input type="checkbox"/>	YES <input type="checkbox"/> NO <input type="checkbox"/>	Property use only	
		NAME _____ ADDRESS _____ DOB SS # OLN _____ <input type="checkbox"/> OWNER <input type="checkbox"/> TKN FROM <input type="checkbox"/> CO-HAB	YES <input type="checkbox"/> NO <input type="checkbox"/>	YES <input type="checkbox"/> NO <input type="checkbox"/>	Property use only	
		NAME _____ ADDRESS _____ DOB SS # OLN _____ <input type="checkbox"/> OWNER <input type="checkbox"/> TKN FROM <input type="checkbox"/> CO-HAB	YES <input type="checkbox"/> NO <input type="checkbox"/>	YES <input type="checkbox"/> NO <input type="checkbox"/>	Property use only	

OFFICER _____ SIGNATURE AND BADGE NUMBER _____ CITIZEN _____ DATE _____
 IF FIELD RECEIPT, HAVE CITIZEN SIGN

1 WHITE — PROPERTY 2 WHITE — REPORT 3 PINK — INVESTIGATIONS 4 GOLDENROD — FIELD RECEIPT



196 P.C.

ORIGINAL

94-14475

CORONER OF SACRAMENTO COUNTY
CORONER'S INVESTIGATION

DEFECTIVE COPY MADE

Case No. 94-0757

DATE 02/19/94	TIME 0133	REPORTED BY: The University of California, Davis Medical
RECEIVED BY KLB	DEPUTY ASSIGNED Burson	Center, Emergency Department

CLASSIFICATION : HOMICIDE.

DECEDENT PERSONAL DATA	1a Name - First Scott	1b Middle Lee	1c Last ALLEN	2a Date of Death 02/19/94	2b Time 0049
	M <input checked="" type="checkbox"/> F <input type="checkbox"/>	4 Race White	5 SSN [REDACTED]	6 Date of Birth 06/02/1966	7 Age 27

RESIDENCE	9a Usual Address [REDACTED]	9b City	9c County
-----------	--------------------------------	---------	-----------

PLACE OF DEATH	10a Place of Death University of California, Davis Medical Center	10b County Sacramento
	10c Street Address 2315 Stockton Blvd.	10d City Sacramento 95817

CAUSE OF DEATH	11 MULTIPLE GUNSHOT WOUNDS.
----------------	-----------------------------

INJURY INFORMATION	12 Accident, Suicide, etc. Homicide	13 Place of Injury Roadway	14 At Work? No	15a Date of Injury 02/18/94	15b Hour 2335
	16 Location In front of [REDACTED] Marlin Spike Way, Sacramento, CA 95838	17 Describe how injury occurred Deceased was shot by a law enforcement officer.			

RELATIVES	18a Names (Relationship) [REDACTED] (Brother)	18b Address [REDACTED]	18c Phone [REDACTED]
-----------	--	---------------------------	-------------------------

NOTIFICATION	19a Who Notified [REDACTED]	19b How Notified Unknown	19c By [REDACTED] (Friend)	19d Date [REDACTED]	19e Time 1657
--------------	--------------------------------	-----------------------------	-------------------------------	------------------------	------------------

DESCRIPTION	20 Height 71 in	21 Weight 209 lbs	22 Hair Blonde	23 Eyes Green	24 Teeth Natural	25 Tattoos/Scars Tattoos & Scars present
-------------	--------------------	----------------------	-------------------	------------------	---------------------	---

IDENTIFICATION	26 Remains identified by or how identified Fingerprint comparison by Sacramento Police Department
----------------	--

27. Other Investigators Rpt's 94-14475 / 94-14476 Sacramento Police Department	28 Remains Removed By Morris & Morris Transportation
--	---

PROPERTY	29 Property Y <input type="checkbox"/> N <input checked="" type="checkbox"/>	30 Receipt # 1053 / 1005	31 Released/Sealed By N/A	32 Keys Y <input type="checkbox"/> N <input checked="" type="checkbox"/>	33 Other N/A
----------	---	-----------------------------	------------------------------	---	-----------------

CASE SUMMARY

34

Refer to attached narrative.

ORIGINAL

CORONER'S INVESTIGATION COUNTY OF SACRAMENTO

DETECTIVE COPY MADE

FIRST NAME	MIDDLE NAME	LAST NAME	CASE NUMBER
Scott	Lee	ALLEN	94-0757

CASE SUMMARY

On 02/18/94 at approximately 2335 hours, a Sacramento Police patrol officer attempted to make a vehicle stop but the driver of the vehicle failed to yield. The driver began to flee from the officer so the officer began a vehicle pursuit. The driver turned onto a dead-end street and collided with a mailbox. An occupant of the vehicle exited the car with a rifle and began firing at the officers. Officers returned the gunfire and struck the suspect with the rifle. Officers requested emergency medical personnel to respond to the scene. The suspect, Allen, was transported to the University of California, Davis Medical Center Emergency Department via Life Flight helicopter, arriving at 0030 hours. Physicians attempted resuscitative efforts but were unsuccessful and pronounced Allen dead at 0049 hours. Emergency Department staff notified the Coroner's Department of the death and I arranged to have the deceased transported to the Coroner's Department for autopsy.

Dr. Robert Anthony, Forensic Pathologist, performed the autopsy and determined that the cause of death was due to MULTIPLE GUNSHOT WOUNDS. Toxicology studies revealed that the deceased's blood contained 0.75 mg/L of methamphetamine. I will finalize this case as a HOMICIDE with the cause of death as stated above.

Kim L. Burson 03/24/94
 Kim L. Burson, #28
 Deputy Coroner

ORIGINAL DETECTIVE COPY MADE

OFFICE OF THE CORONER - SACRAMENTO COUNTY

William F. Brown, Coroner

Kim L. Burson, Investigator

Robert M. Anthony, M.D.-Ph.D., Pathologist

4400 V Street, Sacramento, CA 95817

REPORT OF AUTOPSY

NAME ALLEN, Scott Lee CASE # 94-0757

DATE OF AUTOPSY Saturday, February 19, 1994 @ 0940 hrs

AGE 27 ETHNICITY Caucasian SEX Male LGTH 71" WT 209 lbs

EXTERNAL DESCRIPTION

The decedent is a well-developed, well-nourished, adult, white male. The body is received partially clothed. Present on the right shoulder is a knit-type jersey overlying what appears to be a gray sweatshirt which has been partially cut away from the body. Underlying the body are blood-soaked underwear and other portions of blood-soaked garments which are not recognizable as well as blood-stained sheets and disposable pads from the hospital. There is a Coroner's Office tag present on the left great toe in the name of Unidentified White Adult Male. Taped to the right shin is a hospital tag in the name of "Blake Doe." Present around the right wrist is a hospital identification tag also in the name "Blake Doe." There is 4+ rigor mortis present in the jaws, neck, back, and extremities of the decedent. Trace amounts of slightly blanchable purple livor mortis are noted on the posterior aspects of the body surfaces. The body is cold to palpation.

The decedent appears normocephalic despite gunshot trauma of the head. Present on the scalp is a moderate amount of short, light-brown hair measuring approximately 1" in maximum length. The irides are blue-green, and the pupils measure 7 mm and 7 mm. The sclerae are white without evidence of hemorrhage, injection, or icterus noted. No petechiae are noted. The ears are symmetrical without evidence of hemorrhage or discharge. There is gunshot trauma of the left ear which will be described in detail below. The nose is symmetrical without hemorrhage or discharge. There are superficial abrasions of the forehead and left side of the nose which will be described in detail below. Present on the upper lip is a mustache. The remainder of the face appears cleanly shaven. The bones of the forehead, nose, cheeks, and jaw are palpably intact. The teeth are present and in fair repair. There are no obstructing materials or lesions noted in the anterior mouth. There is therapeutic intervention present.

The neck is symmetrical without evidence of scars or masses noted. There is superficial abrasion over the lower anterior neck which will be described in detail below. The chest has been subjected to massive therapeutic intervention. It has been deformed by the intervention. Present superior to the right breast is a tattoo of twin lightning bolts. The abdomen is flat with gunshot trauma present in the right upper quadrant and left lateral areas. There is dry and clotted present over the entire chest and abdomen. No scars or masses can be

45 appreciated. There is a normal adult distribution of pubic hair present. Present on the
46 dorsum of the penis is a tattoo of twin lightning bolts. The penis appears circumcised. Both
47 testes are descended and palpable in the scrotum. The anus appears atraumatic. Swabs and
48 smears of the anus are obtained by the undersigned pathologist.

49
50 The lower extremities are well muscled and without evidence of pretibial or pedal edema.
51 There is gunshot trauma of the left leg. There is bruising on the anterior left shin. The
52 toenails are thin and translucent. There is therapeutic intervention present about both ankles.

53
54 The upper extremities have dry blood present on both hands. There is gunshot trauma
55 involving the left hand which will be described in detail below. There is therapeutic
56 intervention present in the right arm. There is abrasion of the fingers on the left hand which
57 will be described in detail below. Present from the shoulder to the elbow on both the right
58 and left arm are multiple, intertwined, complex tattoos which cover all of the available
59 cutaneous surfaces. There is gunshot trauma to the left upper arm and shoulder. There is
60 gunshot trauma of the right arm.

61
62 The back is remarkable for gunshot wounds. Also present on the back from the level of the
63 neck to the sacrum are large, complex tattoos covering the entire back surfaces. Present high
64 on the upper left back adjacent to the axilla is an obliquely oriented scar approximately 3" in
65 maximum dimension.

66
67 THERAPEUTIC INTERVENTION

68
69 Present in the right side of the mouth is an endotracheal tube held in place with cloth tape.
70 Present on the superior back are two disposable EKG leads. Present on the chest are a total
71 of three disposable EKG leads. Starting below the right nipple and extending into the left
72 axillary fold is a thoracotomy incision which measures 16" in length and is closed with black
73 suture material. Present in the right antecubital fossa is an intravenous apparatus which is
74 held in place with multiple pieces of adhesive tape. The right and left ankles are noted to be
75 encased in bandages. Removal of the bandages reveals vascular cutdown sites present above
76 the right and left medial malleolus. Both of these contain intravenous devices. There is
77 brown surgical soap staining the surface of the skin surrounding the cutdowns.

78
79 The body is washed, and the examination continues.
80
81
82
83

DETECTIVE COPY MADE94-0757
ALLEN, Scott Lee
AUTOPSYTRAUMA

84
85
86 Present high on the right forehead is an area of dry, red abrasion which has dimensions of
87 1/2" by 1/4" overall. Present above the medial right eyebrow is another area of dry, red-
88 brown abrasion which measures 3/4" by 3/8" overall. Present on the left lateral bridge of the
89 nose is an area of dry, red-brown abrasion which measures 5/8" by 1/4" overall. Present on
90 the anterior chin are two foci of focal red-brown abrasion each measuring on the order of 1/4"
91 in maximum dimension. Present over the lower right neck is an area of superficial abrasion
92 measuring approximately 2" by 1/4".
93

94 Present over the right lateral chest wall is an area of yellow-purple ecchymosis which has
95 dimensions measuring 1-1/4" by 7/8" overall.
96

97 Present on both knees are superficial, faint, cutaneous ecchymoses which measure up to 2" in
98 maximum dimension. Present high on the lateral left shin is an area of subcutaneous
99 ecchymosis approximately 2" in diameter.
100

101 There are thirteen gunshot wounds of the body. They are arbitrarily labeled Numbers 1
102 through 13 beginning on the top of the head and working down the anterior surfaces of the
103 body. Then the numbering continues on the posterior surfaces of the body.
104

GUNSHOT WOUND NO. 1:

105
106
107 Entrance: Gunshot Wound No. 1 occurs high on the left ear. The defect is centered at a
108 point 4" down from the top of the head and 6-1/4" to the left of the anterior midline. The
109 defect is circular and measures 3/8" in diameter. There is an abrasion collar about the
110 entrance defect which extends out as much as 1/4" around the entrance defect. No gunpowder
111 residues are noted on the surface of the skin or in the depths of the wound proper. No
112 satellite injuries are noted.
113

114 Exit: Present on the left anterior occiput is an exit defect. This defect is centered at a
115 point 4-3/4" down from the top of the head and 8" to the left of the anterior midline. The
116 defect is oval in shape and measures 1/2" in length by 1/4" in width. The edges of the wound
117 are lacerated and everted.
118

119 Wound Track: The wound track passes through the superior substance of the left external
120 ear. The wound track passes into the scalp behind the left ear and causes a subcutaneous
121 passage on the outer table of the skull. The wound track exits the body through the

DETECTIVE COPY MADE94-0757
ALLEN, Scott Lee
AUTOPSY

122 previously described exit defect. The wound track does not cause fracturing of the skull or
123 any vital structures.
124

125 In summary, this is an apparent distance-range gunshot wound of the left ear which passes
126 beneath the scalp of the left head. No vital structures are damaged. The trajectory through
127 the body is front towards back and slightly downwards. No projectile is recovered.
128

129 GUNSHOT WOUND NO. 2:
130

131 Entrance: Gunshot Wound No. 2 occurs high in the left chest adjacent to the axilla. The
132 defect is centered at a point 14" down from the top of the head and 7-1/2" to the left of the
133 anterior midline. The defect is circular and measures 5/16" in diameter. There is a 1/8"
134 superficial abrasion collar noted around the entrance defect. The edges of the wound are
135 irregularly lacerated. No gunpowder residues are noted on the surface of the skin or in the
136 depths of the wound proper. No fouling, stippling, tattooing, charring, or other cutaneous
137 manifestations of gunpowder residue are noted about the entrance defect. No satellite injuries
138 are noted.
139

140 Exit: Located high on the left back is an exit defect. This defect is centered at a point
141 14" down from the top of the head and 11" to the left of the midline. The exit defect appears
142 as a vertically oriented slit in the skin. The defect is 5/8" in length by 3/8" in width. The
143 edges of the wound are slightly everted.
144

145 Wound Track: The wound track passes through the muscles and soft tissues of the upper
146 left shoulder. The underlying bony structures are not involved by this injury. The only
147 damage that can be ascertained is to the muscles and soft tissues of the left shoulder area. No
148 projectile is recovered.
149

150 In summary, this is an apparent distance-range gunshot wound of the upper left chest
151 which passes front towards back and towards the decedent's left. There is secondary damage
152 to the muscles and soft tissues of the shoulder. No projectile is recovered.
153

154 GUNSHOT WOUND NO. 3:
155

156 Entrance: Gunshot Wound No. 3 occurs high in the anterior right abdomen. It is located
157 below the rib margins on the anterior chest wall. The defect is centered at a point 25" down
158 from the top of the head and 3" to the right of the anterior midline. The defect appears
159 somewhat horizontally oriented as an ellipse and measures 7/16" in length by 5/16" in width.
160 The defect has an irregular abrasion collar about it that varies in size from 1/16" to 1/8" in

DETECTIVE COPY MADE94-0757
ALLEN, Scott Lee
AUTOPSY

161 maximum dimension. No gunpowder residues are noted on the surface of the skin or in the
162 depths of the wound proper. There is slight subcutaneous hemorrhage around the entrance
163 defect.
164

165 Exit: Present on the lower right back is a slit-like exit defect. This defect is centered
166 28-1/2" down from the top of the head and 5-1/2" to the right of the posterior midline. The
167 defect measures 5/8" in length by 1/4" in width. The edges of the wound are lacerated and
168 slightly everted.
169

170 Wound Track: The wound track passes through the skin and subcutaneous soft tissues of
171 the anterior abdominal wall. The wound track penetrates the peritoneal space and passes
172 obliquely through the distal portions of the lower right lobe of the liver. There, a markedly
173 hemorrhagic lacerated wound track can be appreciated. After passing through the entire
174 substance of the right lobe of the liver, the wound track passes through the muscles and soft
175 tissues of the posterior back and exits the body at the previously described location.
176

177 In summary, this is an apparent distance-range gunshot wound of the anterior abdomen
178 which passes front towards back, downwards, and slightly toward the decedent's right. There
179 is secondary damage to the right lobe of the liver. No projectile is recovered.
180

181 GUNSHOT WOUND NO. 4:
182

183 Entrance: Gunshot Wound No. 4 occurs high on the anterior left thigh. The defect is
184 centered at a point 38-1/4" down from the top of the head. The defect is also approximately
185 4" to the left of the midline. The defect is circular and measures 3/8" in diameter. The edges
186 of the wound are irregularly lacerated. There is a 1/8" abrasion collar about the entrance
187 defect. No gunpowder residues are noted on the surface of the skin or in the depths of the
188 wound proper. No stippling, tattooing, or other cutaneous manifestations of gunpowder
189 residue are noted around the entrance defect. There is slight subcutaneous hemorrhage noted.
190

191 Exit: Present on the back of the left thigh is an exit defect. This defect is centered at a
192 point 47-1/2" down from the top of the head. The defect measures 1/2" in length by 3/8" in
193 width. The edges of the wound are slightly lacerated and everted.
194

195 Wound Track: The wound track passes through the skin and subcutaneous soft tissues of
196 the anterior thigh. The wound track passes through the substance of the thigh and causes
197 laceration to the musculature of the anterior left thigh. The femur is intact by radiographic
198 evaluation. No projectile is recovered.
199

DETECTIVE COPY MADE94-0757
ALLEN, Scott Lee
AUTOPSY

200 In summary, this is an apparent distance-range gunshot wound of the anterior left thigh
201 which passes front to back, downwards, and towards the midline of the body. There is
202 secondary damage to the muscles of the left thigh. No projectile is recovered.
203

204 GUNSHOT WOUND NO. 5:
205

206 Entrance: Gunshot Wound No. 5 occurs on the lateral aspect of the upper right arm in the
207 vicinity of the triceps muscle. The entrance defect is centered at a point 8" down from the
208 top of the shoulder. The defect is circular and measures 3/8" in diameter. Present on the
209 medial and superior aspects of the injury is an abrasion collar which extends 1/4" in length.
210 The edges of the wound are slightly lacerated. No gunpowder residues are noted on the
211 surface of the skin or in the depths of the wound proper. No fouling, stippling, tattooing, or
212 other manifestations of gunpowder residue are noted around the wound. No satellite injuries
213 are noted.
214

215 Exit: Present on the back of the right triceps is an exit defect. This defect is 9-1/2" down
216 from the top of the shoulder. The defect measures 1/2" in diameter. The edges of the wound
217 are irregularly lacerated and everted.
218

219 Wound Track: The wound track passes through the skin and subcutaneous soft tissues of
220 the lateral right arm. There is damage to the triceps muscle. The defect is primarily a
221 subcutaneous injury and does not involve any vital structures. No projectile is recovered.
222 The wound track through the body is front towards back and downwards. No vital structures
223 are involved.
224

225 In summary, this is an apparent distance-range gunshot wound of the right arm with
226 secondary damage to the muscles of the upper right arm. No vital structures are involved.
227 No projectile is recovered. The wound track through the body is front towards back and
228 downwards.
229

230 GUNSHOT WOUND NO. 6:
231

232 Entrance: Gunshot Wound No. 6 occurs on the lateral aspect of the left biceps. The
233 defect occurs at a point 10" down from the top of the shoulder. The entrance defect measures
234 3/8" in length by 1/4" in width. The edges of the wound have a 1/8" abrasion collar present.
235 No gunpowder residues are noted on the surface of the skin or in the depths of the wound
236 proper. No fouling, stippling, charring, or tattooing are noted. No satellite injuries are noted.
237
238

ORIGINAL
DETECTIVE COPY MADE

94-0757
ALLEN, Scott Lee
AUTOPSY

239 Exit: Present on the upper inner aspect of the left arm is an exit defect. It is noted to be
240 8-1/4" down from the top of the shoulder. It is an oval laceration measuring 5/8" by 1/2"
241 overall. The edges of the wound are irregularly lacerated. The wound margins are slightly
242 everted.
243

244 Wound Track: The wound track passes through the posterior portions of the left biceps
245 muscle. The humerus of the upper arm is uninvolved. This a through-and-through gunshot
246 wound passing from the outer surface of the arm towards the inner surface of the upper arm
247 with secondary damage to the muscles of the upper arm. No projectile is recovered.
248

249 In summary, this is an apparent distance-range gunshot wound of the left arm. It is a
250 through-and-through injury involving the muscles of the left upper arm. The trajectory
251 through the body is front towards back. No projectile is recovered.
252

253 GUNSHOT WOUND NO. 7:
254

255 Gunshot Wound No. 7 occurs on the dorsum of the left hand. The injury overlies the
256 proximal-most portions of the MP joint of the first (or index) finger of the left hand. The
257 defect occurs as a horizontally oriented groove in the surface of the skin. The defect is 7/8"
258 in length by up to 5/16" in width. The wound track through the skin is a superficial grazing
259 injury. The edges of the defect have the lines of force pointing towards the medial aspect of
260 the hand, and the projectile passing laterally over the surface of the dorsum of the first finger.
261 No vital structures are involved. No projectile or fragments of projectile are recovered.
262

263 In summary, this is a grazing gunshot defect of the back of the left hand. The wound
264 track is right towards left and is a graze of the skin only. No projectile is recovered.
265

266 GUNSHOT WOUND NO. 8:
267

268 Entrance: Gunshot Wound No. 8 occurs on the dorsum of the first (or index) finger of
269 the left hand. The entrance defect is distal to the PIP joint of the first finger on the left hand.
270 The defect is circular and measures 3/16" in diameter. The edges of the wound are slightly
271 lacerated. There is a 1/16" abrasion collar present. No gunpowder residues are noted on the
272 surface of the skin or in the depths of the wound proper. The entrance occurs at a point
273 29-1/4" down from the top of the shoulder.
274

275 Exit: Present on the medial portion of the first finger of the left hand is an exit defect.
276 The defect is proximal to the PIP joint of the first finger. The defect occurs at a point

DETECTIVE COPY MADE94-0757
ALLEN, Scott Lee
AUTOPSY

277 28-1/2" down from the top of the shoulder. The defect is circular and measures 1/4" in
278 diameter. The edges of the wound are irregularly lacerated and slightly everted.

279
280 Wound Track: The wound track passes through the skin and subcutaneous soft tissues.
281 The wound track then passes through the PIP joint of the first finger. The wound track then
282 exits the body through the previously described defect. No projectile is recovered. No vital
283 structures are involved. The trajectory is distal to proximal and medial to lateral through the
284 first finger of the left hand.

285
286 In summary, this is an apparent distance-range gunshot wound of the left hand. The
287 trajectory through the body is front towards back and towards the lateral aspect of the hand.
288 No projectile is recovered.

289
290 GUNSHOT WOUND NO. 9:

291
292 Entrance: Gunshot Wound No. 9 involves the palmar aspects of the first and second
293 fingers of the left hand. The entrance occurs at a point 29" down from the top of the
294 shoulder. The wound track passes across the palmar aspects of the first finger and enters the
295 palmar aspects of the second finger between the PIP and MP joints on the left hand.
296 Evaluation of the palmar aspect of the left hand reveals no gunpowder residues noted on the
297 surface of the skin or in the depths of the wound proper.

298
299 Exit: There is no wound of exit associated with Gunshot Wound No. 9. Radiographic
300 evaluation of the body reveals a retained projectile present within the palm of the hand.

301
302 Wound Track: After passing through the palmar aspect of the first and second fingers of
303 the left hand, the wound track passes in a subcutaneous fashion across of the palm of the left
304 hand. There is hemorrhage within the tendon sheaths and muscles of the palm of the hand.
305 Present within a fractured bone on the palm of the hand involving the metacarpal of the
306 fourth finger a large-caliber, semi-jacketed projectile is recovered.

307
308 In summary, this is an apparent distance-range gunshot wound of the left hand which
309 passes across the first and second fingers and into the palm of the left hand. There is damage
310 to the first and second fingers as well as the tendons and muscles of the palm of the hand. A
311 large-caliber, moderately deformed projectile is recovered.

312
313
314
315

DETECTIVE COPY MADE94-0757
ALLEN, Scott Lee
AUTOPSY316 GUNSHOT WOUND NO. 10:

317

318 Entrance: Gunshot Wound No. 10 occurs high on the posterior neck. The defect is
319 centered at point 8" down from the top of the head and 1/2" to the left of the anterior
320 midline. The defect is circular and measures 5/16" in diameter. There is a 1/16" to 1/8"
321 abrasion collar about the entrance defect. No gunpowder residues are noted on the surface of
322 the skin or in the depths of the wound proper. No fouling, charring, stippling, or tattooing is
323 noted. No satellite injuries are noted.

324

325 Exit: There is no wound of exit associated with Gunshot Wound No. 10. Radiographic
326 evaluation of the body reveals a retained projectile.

327

328 Wound Track: The wound track passes forwards and toward the decedent's left after
329 passing through the skin and subcutaneous soft tissues. The mid-cervical spine at this level is
330 transected at this level. Approximately two-thirds of the cervical cord is lacerated secondary
331 to passage of the projectile. After passing through the cervical cord, the wound track passes
332 down through the muscles of the lateral neck; and the wound track ends posterior to the left
333 clavicle. In a pocket of hematoma approximately 2" lateral to the sternoclavicular joint, a
334 large-caliber, moderately deformed, semi-jacketed projectile is recovered.

335

336 In summary, this is an apparent distance-range gunshot wound of the back of the neck
337 which passes back towards front, downwards, and towards the decedent's left. There is
338 secondary damage to the cervical spinal cord. A large-caliber projectile is recovered.

339

340 GUNSHOT WOUND NO. 11:

341

342 Entrance: Gunshot Wound No. 11 occurs in the mid-left back. The defect is centered at
343 a point 21" down from the top of the head and 6-1/2" to the left of the anterior midline. The
344 defect is circular and measures 3/8" in diameter. Present along the lateral aspects of the
345 defect is an abrasion collar extending outwards up to 3/16" in length. There are no
346 gunpowder residues noted on the surface of the skin or in the depths of the wound proper.
347 No fouling, charring, stippling, or tattooing is noted. No satellite injuries are noted.

348

349 Exit: There is no wound of exit associated with Gunshot Wound No. 11. Radiographic
350 evaluation of the body reveals a retained projectile.

351

352 Wound Track: After passing through the skin and subcutaneous soft tissues, the wound
353 track passes through the muscles of the lower left back. The wound track passes downwards
354 at a steep angle. There is hemorrhage through the muscles and soft tissues noted. Present at

DETECTIVE COPY MADE94-0757
ALLEN, Scott Lee
AUTOPSY

355 a point approximately 25-1/2" down from the top of the head and between 1/2" and 1" to the
356 left of the midline, two moderately deformed, large-caliber, semi-jacketed projectiles are
357 recovered.

358
359 In summary, this is an apparent distance-range gunshot wound of the left back which
360 causes damage to the muscles and soft tissues of the back. A projectile is recovered.

361
362 GUNSHOT WOUND NO. 12:

363
364 Entrance: Gunshot Wound No. 12 occurs in the left back also. The defect is centered at
365 a point 22" down from the top of the head and 5-3/4" to the left of the posterior midline.
366 The defect is somewhat oval-shaped and measures 3/4" by 5/8" overall. There is an abrasion
367 collar noted on the lateral aspect which extends out up to 1/4" in length. No gunpowder
368 residues are noted on the surface of the skin or in the depths of the wound proper. No
369 fouling, charring, stippling, or tattooing are noted. No satellite injuries are noted.

370
371 Exit: There is no wound of exit associated with Gunshot Wound No. 12. Radiographic
372 evaluation of the body reveals a retained projectile.

373
374 Wound Track: After passing through the skin and subcutaneous soft tissues of the back,
375 the wound track passes downwards at a steep angle. There is hemorrhage in the muscles of
376 the back noted. The peritoneum is not violated. Present at a point approximately 25-1/2"
377 down from the top of the head and between and 1/2" and 1" to the left of the midline, two
378 large-caliber, moderately deformed, semi-jacketed projectiles are recovered. The exact
379 trajectory cannot be ascertained.

380
381 In summary, this is an apparent distance-range gunshot wound of the left back which
382 passes downwards and through the muscles of the back. A large-caliber, moderately
383 deformed projectile is recovered.

384
385 GUNSHOT WOUND NO. 13:

386
387 Entrance: Gunshot Wound No. 13 occurs in the lateral left abdomen. The defect is
388 centered at a point 25-1/2" down from the top of the head and 7-3/4" to the left of the
389 anterior midline. The defect is circular and measures 5/16" in diameter. There is a
390 symmetrical 1/8" abrasion collar around the entrance defect. No gunpowder residues are
391 noted on the surface of the skin or in the depths of the wound proper. No fouling, charring,
392 stippling, tattooing, or other cutaneous manifestations of gunpowder residue are noted around
393 the entrance defect. No satellite injuries are noted.

DETECTIVE COPY MADE94-0757
ALLEN, Scott Lee
AUTOPSY

394 Exit: There is no wound of exit associated with Gunshot Wound No. 13. Radiographic
395 evaluation of the body reveals a retained projectile.
396

397 Wound Track: The wound track passes through the muscles and soft tissues of the lower
398 left side of the decedent. Upon entering the peritoneal space, a stellate laceration of the mid-
399 portion of the spleen can be appreciated. Upon passing through the spleen, the wound track
400 passes through the superior pole of the left kidney. The superior pole is transected away
401 from the remaining portion of the kidney. There is retroperitoneal hemorrhage present
402 surrounding the kidney capsule. The wound track continues medially and lodges in a
403 vertebral body. Present within that vertebral body, a large-caliber, moderately deformed,
404 semi-jacketed projectile is recovered. The wound track through the body is left towards right
405 in a basically horizontal plane. There is secondary damage to the spleen and left kidney. A
406 large-caliber projectile is recovered.
407

408 In summary, this is an apparent distance-range gunshot wound of the lateral left abdomen.
409 There is secondary damage of the spleen and left kidney. A projectile is recovered from
410 within a vertebral body. The wound track through the body is left towards right in a basically
411 horizontal plane.
412

PRIMARY INCISION AND BODY CAVITIES

413
414
415 The body is opened with the usual Y-shaped thoracoabdominal incision. A left thoracotomy
416 has been performed. There is prominent hemorrhage present throughout the abdominal cavity.
417 The edges of the surgical incision are noted to be without evidence of hemorrhage. The
418 thoracotomy is placed superior to the fifth rib on the left lateral chest wall. The fourth rib at
419 the sternal joint is noted to fracture, but there is no evidence of hemorrhage present about this
420 fracture site. The pericardium has been incised. The right lung is collapsed and atelectatic.
421 There are approximately 50 cc of hemorrhagic fluid present in both the right and left pleural
422 spaces. The internal organs demonstrate normal anatomic relationships. There are no
423 adhesions noted in the pleurae, pericardium, or peritoneum. None of the internal organs
424 appear to have been surgically removed in the past. The serosal surfaces are smooth and
425 glistening. The abdominal fat at the level of the umbilicus measures 3/4" in thickness.
426

ORGAN DESCRIPTION

427
428
429 NECK ORGANS: There is evidence of hemorrhage in the anterior muscles of the lower left
430 neck posterior to the left clavicle secondary to gunshot trauma. The hyoid bone is intact
431 without evidence of hemorrhage. The thyroid is bilobed and non-nodular. There are no

DETECTIVE COPY MADE

94-0757

ALLEN, Scott Lee
AUTOPSY

432 obstructing materials or lesions present in the epiglottis or larynx. The anterior cervical spine
433 appears grossly unremarkable.

434

435 **CARDIOVASCULAR SYSTEM:** The heart weighs 470 grams. There is a moderate amount
436 of smooth and glistening fat present on the epicardium. There are occasional petechiae
437 present on the epicardial surface. There is a left-dominant coronary artery system present
438 without evidence of significant atheromatous disease. The heart valves are normally formed
439 with minimal thickening of the mitral leaflets. The coronary ostia are patent. The chambers
440 are not dilated. There are no myocardial scars or other focal lesions noted. The left ventricle
441 measures 13 mm in maximal thickness. The right ventricle measures 5 mm in maximal
442 thickness. The great vessels are normally related. The aorta and its major branches are intact
443 and reveal minimal fatty streaking present.

444

445 **PULMONARY SYSTEM:** The right lung weighs 550 grams. The left lung weighs
446 400 grams. Both lungs are similar in appearance. The pleural surfaces are smooth and
447 glistening with occasional apical bullae present. There is moderate subpleural anthracosis
448 noted. The cut surfaces reveal moderate pulmonary congestion and edema present. There is
449 no evidence of consolidation, abscess, infarction, neoplasm, or pulmonary embolus noted.

450

451 **GASTROINTESTINAL TRACT:** The GI tract is intact throughout its length. The mucosa of
452 the esophagus is intact and grossly unremarkable. The stomach has a normal rugal pattern
453 present. The stomach contains less than 1 oz of markedly hemorrhagic fluid. No residuals of
454 medication or ethanol-like odor are noted. No hemorrhages, ulcerations, or mass lesions are
455 encountered. The appendix is present and not inflamed. The large and small intestines
456 appear grossly unremarkable.

457

458 **HEPATOBIILIARY SYSTEM:** There is an obliquely oriented wound path across the liver
459 edge on the right lobe of the liver. This is approximately 1-1/4" proximal to the liver edge.
460 The laceration is 5" in length and passes through the entire substance of the distal right lobe
461 of the liver. The liver weighs 1950 grams. The hepatic parenchyma is dark red-brown in
462 color. There is no evidence of fibrosis or mass lesions noted. The gallbladder contains a
463 moderate amount of liquid bile. There is no evidence of stone formation. The extrahepatic
464 biliary system appears patent.

465

466 **PANCREAS:** The pancreas is tan-brown, lobulated, and of the usual configuration. There is
467 no evidence of necrosis, hemorrhage, calcification, or fibrosis noted. There is moderate
468 hemorrhage present in the peripancreatic soft tissues about the tail of the pancreas.

469

DETECTIVE COPY MADE94-0757
ALLEN, Scott Lee
AUTOPSY

470 HEMATOPOIETIC SYSTEM: The spleen weighs 220 grams. There is a gaping, stellate
471 laceration involving the mid-portion of the spleen. This laceration is approximately 2" in
472 diameter with lacerations of the capsule which extend another inch around the central cavity
473 defect. The splenic substance is dark red without evidence of fibrosis or mass lesions. There
474 is apparent good development of both the red and white pulp noted. There is no evidence of
475 cervical, mediastinal, or peritoneal lymphadenopathy.

476
477 GENITOURINARY SYSTEM: The right kidney weighs 170 grams. The left kidney weighs
478 180 grams. The right kidney is intact and has a smooth cortical surface. The left kidney has
479 been markedly traumatized secondary to gunshot trauma. The superior pole of the left kidney
480 has been transected and leaves the body of the kidney markedly hemorrhagic. A gaping
481 defect approximately 2-1/2" by 1" in overall dimensions is present involving the apex of the
482 left kidney. The renal architecture is intact without mass lesions noted. The collecting
483 systems are patent and not dilated. The blood vessels appear unremarkable. The bladder
484 contains approximately 6 oz of markedly hemorrhagic urine. The bladder mucosa is
485 unremarkable. The prostate is unremarkable.

486
487 ENDOCRINE SYSTEM: The pituitary, thyroid, and adrenal glands are unremarkable without
488 evidence of hemorrhage or masses.

489
490 SKELETAL SYSTEM: There is fracturing of the cervical spine secondary to gunshot trauma.
491 Fracture of the anterior fourth left rib is apparently secondary to therapeutic intervention. The
492 remainder of the axial and appendicular skeleton is without gross evidence of acute fracture.

493
494 CENTRAL NERVOUS SYSTEM: The scalp is reflected and reveals no evidence of
495 subgaleal hemorrhage present. The calvarium is intact; and upon removal, there is no
496 evidence of subdural or epidural hemorrhage present. The brain weighs 1450 grams. There
497 is diffuse subarachnoid hemorrhage noted over both cerebral convexities. There is a small
498 amount of hemorrhage present about the base of the brain. The meninges are clear,
499 glistening, and intact. The cerebral gyral pattern is fully developed. The external
500 configuration of the brainstem and cerebellum is grossly unremarkable. There is no evidence
501 of edema or herniation. The cranial nerves appear intact and grossly unremarkable. The
502 cerebral arteries appear intact and grossly unremarkable.

503
504 Multiple coronal sections of the cerebral hemispheres reveal undilated ventricles containing
505 hemorrhagic cerebrospinal fluid. No acute hemorrhages or mass lesions are encountered.
506 There is an intact gray matter stripe. Multiple sections of the brainstem and cerebellum reveal
507 no anatomic abnormalities. There is diffuse subarachnoid hemorrhage noted over both
508 cerebellar hemispheres. The distal cervical spinal cord is noted to be lacerated secondary to

DETECTIVE COPY MADE

94-0757
ALLEN, Scott Lee
AUTOPSY

509 gunshot trauma. Approximately two-thirds of the spinal cord is transected at this point. The
510 dura is stripped and reveals no evidence of basilar skull fracture.

511
512
513

514 TISSUES FOR TOXICOLOGY Femoral blood, heart blood, vitreous humor, bile, gastric,
515 urine, and portion of liver.

516
517
518

517 TISSUES FOR PATHOLOGY Slide file of heart, lung, liver, kidney, and brain.

519
520
521

519 MATERIALS FOR CRIME LAB Head hair, facial hair, pubic combings and pubic hair,
520 oral and rectal swabs and smears, blood for typing, five
521 projectiles recovered from body.

522
523
524

523 POSTMORTEM RADIOGRAPHS Dave Beale and Robert LaBrash

525
526
527

525 PHOTOGRAPHS & DIAGRAMS Dr. Anthony

528
529
530

527 POLICE WITNESS Detective R. Overton, Sacramento Police Department

531
532
533

529 ASSISTANTS Lora Young
530 Charles Aukland
531 Robert LaBrash, Supervisor

534
535

534 MICROSCOPIC DESCRIPTION

536
537
538

536 Sections of the major organs examined confirm the gross pathologic findings.

539
540
541

539 PATHOLOGIC DIAGNOSES

542
543
544

541 I. Apparent distance-range gunshot wound of left ear which causes secondary damage of
542 the scalp.

545
546

544 II. Apparent distance-range gunshot wound of left shoulder with secondary damage of
545 muscles of left shoulder.

DETECTIVE COPY MADE

94-0757

ALLEN, Scott Lee
AUTOPSY

- 547 III. Apparent distance-range gunshot wound of upper right abdomen with secondary
548 damage of liver.
549
- 550 IV. Apparent distance-range gunshot wound of left thigh with secondary damage to
551 muscles of left thigh.
552
- 553 V. Apparent distance-range gunshot wound of upper right arm which causes subcutaneous
554 damage only.
555
- 556 VI. Apparent distance-range gunshot wound of left biceps.
557
- 558 VII. Apparent distance-range gunshot wound of dorsum of left hand which causes skin
559 injury only.
560
- 561 VIII. Apparent distance-range gunshot wound of left finger.
562
- 563 IX. Apparent distance-range gunshot wound of palm of left hand.
564 A. Large-caliber, moderately deformed projectile recovered.
565
- 566 X. Apparent distance-range gunshot wound of posterior neck with secondary damage of
567 cervical spine.
568 A. Large-caliber, moderately deformed projectile recovered.
569
- 570 XI. Apparent distance-range gunshot wound of left back with secondary damage of
571 muscles of left back.
572 A. Large-caliber, moderately deformed projectile recovered.
573
- 574 XII. Apparent distance-range gunshot wound of left back with secondary damage to
575 muscles of left back.
576 A. Large-caliber, moderately deformed projectile recovered.
577
- 578 XIII. Apparent distance-range gunshot wound of left side with secondary damage of spleen
579 and left kidney.
580 A. Large-caliber, moderately deformed projectile recovered.
581
- 582 XIV. Cardiomegaly (470 grams).
583
- 584 XV. Status post hospitalization, supportive-care therapy.
585 A. Status post thoracotomy.

DETECTIVE COPY MADE

94-0757
ALLEN, Scott Lee
AUTOPSY

586 CAUSE OF DEATH

587

588 MULTIPLE GUNSHOT WOUNDS.

589

590

591

592

593

594

595

596

597

598

599

600

RMA:esa

D: 02-19-94

T: 02-23-94

Robert M. Anthony m-846
Robert M. Anthony, M.D.-Ph.D.
Forensic Pathologist

3-22-94

ORIGINAL

Name: UWMA

Date: 2-19-94

Case Number: 94-0757

DETECTIVE COPY MADE

Front

Back

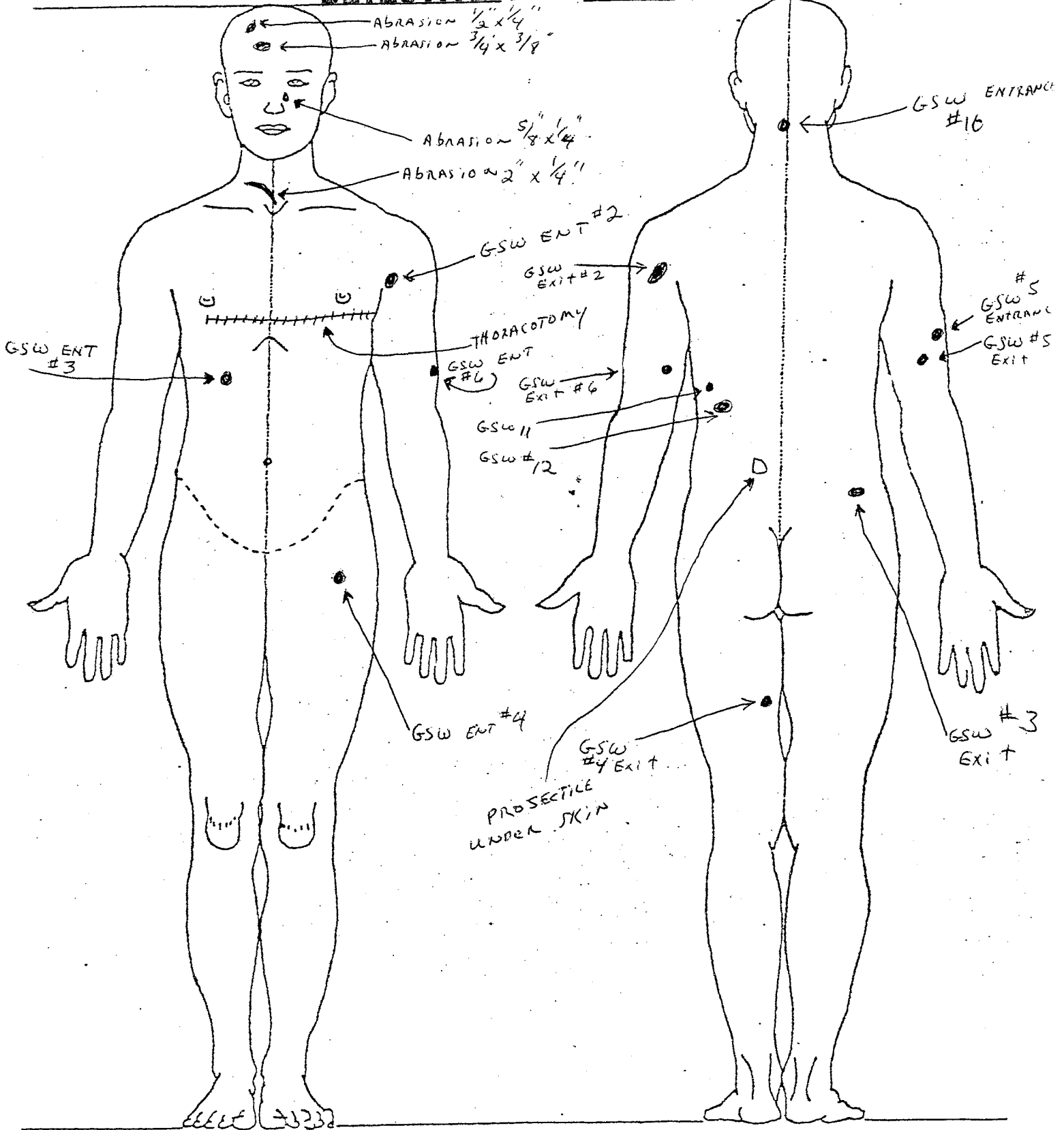

← ABRASION $\frac{1}{2} \times \frac{1}{4}$ "
 ← ABRASION $\frac{3}{4} \times \frac{3}{8}$ "

← ABRASION $\frac{5}{8} \times \frac{1}{4}$ "
 ← ABRASION $2" \times \frac{1}{4}"$

← GSW ENT #2
 ← GSW EXIT #2

← THORACOTOMY

← GSW ENT #3

← GSW ENT #6

← GSW #6

← GSW #11

← GSW #12

← GSW ENTRANCE #16

← GSW #5 ENTRANCE
 ← GSW #5 EXIT

← GSW ENT #4

← GSW #4 EXIT

PROSECTILE UNDER SKIN

← GSW #3 EXIT

R M Anthrop, M.D.
 Pathologist

196 P.C.

SACRAMENTO COUNTY CORONER'S OFFICE

94-14475

ORIGINAL

NAME UWMA

DATE 2-19-94

CASE NUMBER 94-0757

DETECTIVE COPY MADE

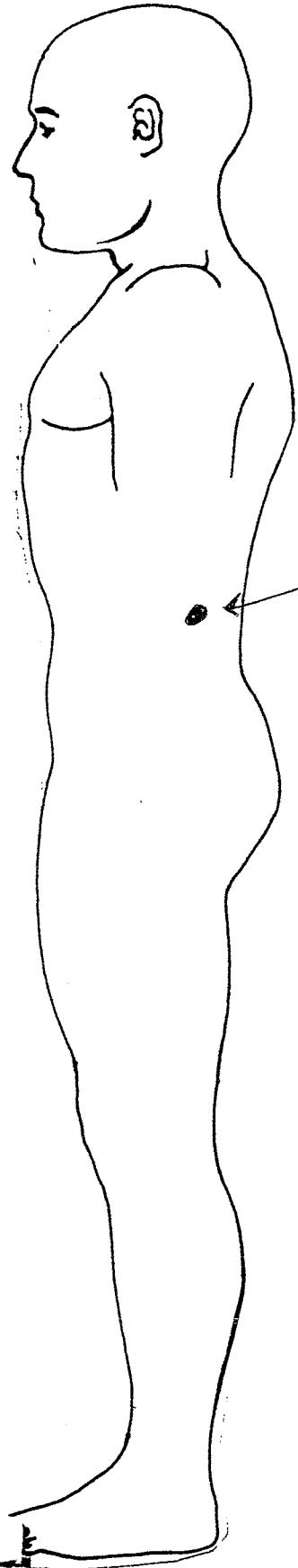

GSW ENT #13

L. ARM

R. ARM

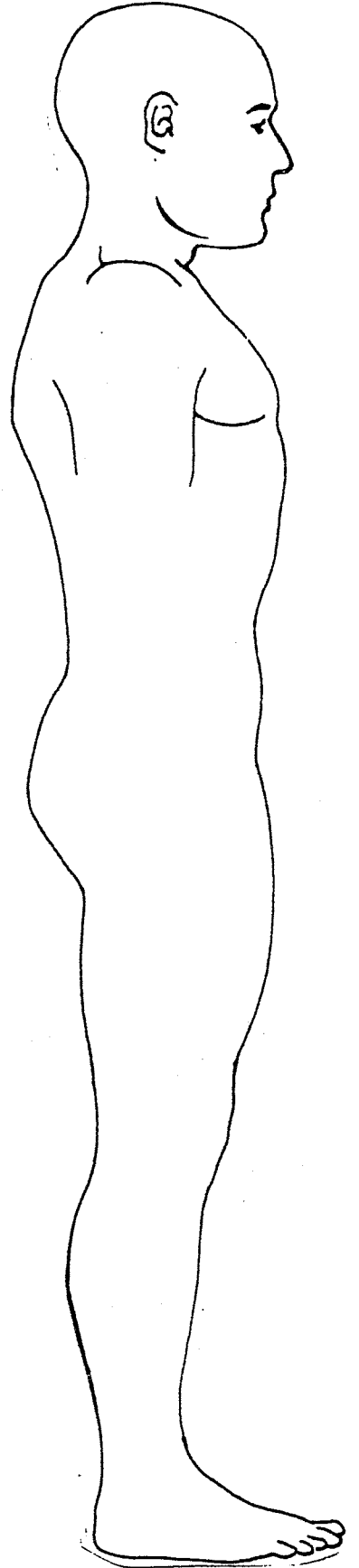
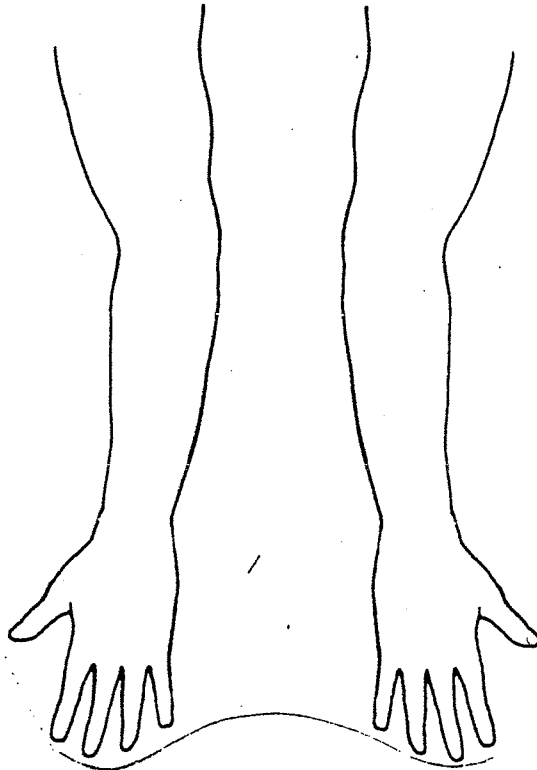

M. Anth M.D. - P.H.D.
PATHOLOGIST

196 P.C.

SACRAMENTO COUNTY CORONER'S OFFICE
ORIGINAL

94-14475

Name UWMA

Date 2-19-17

Case Number 94-0757

DETECTIVE COPY MADE

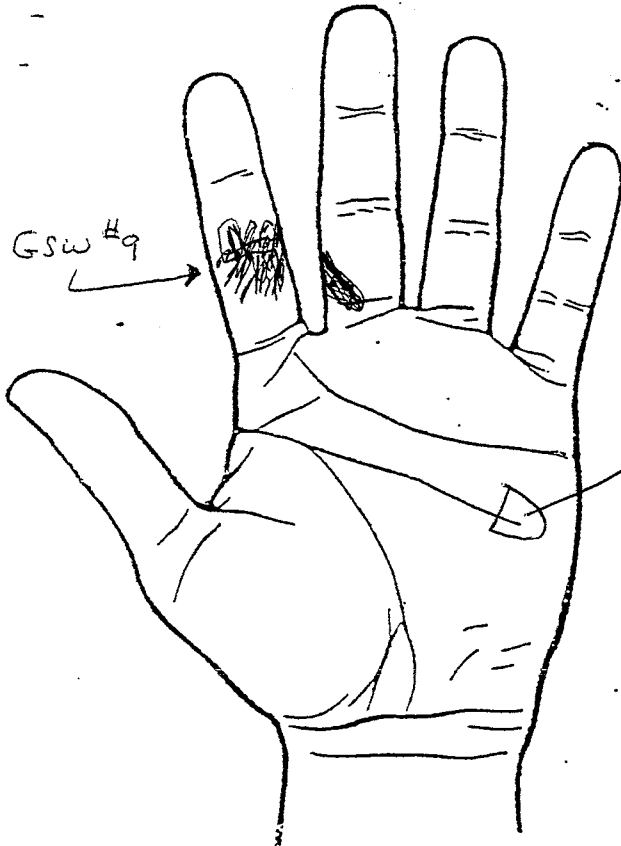
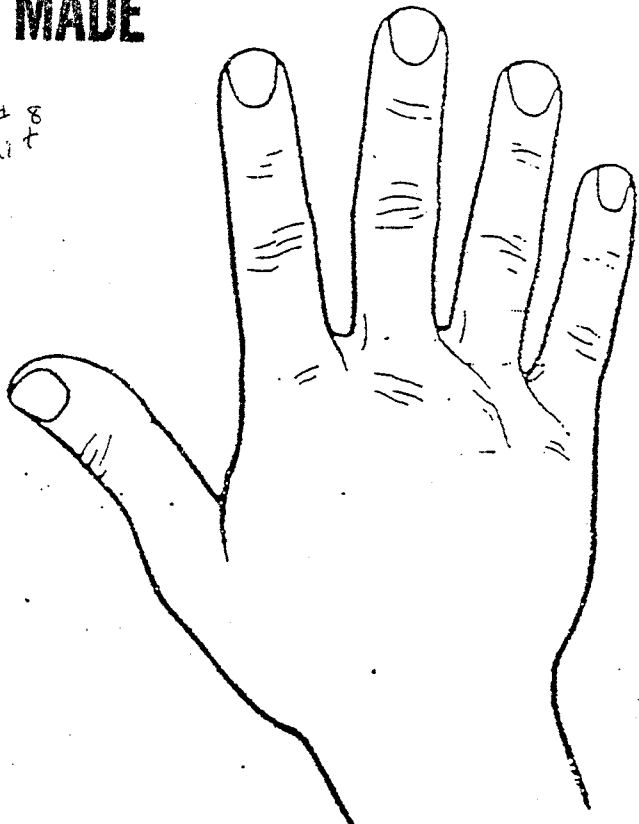
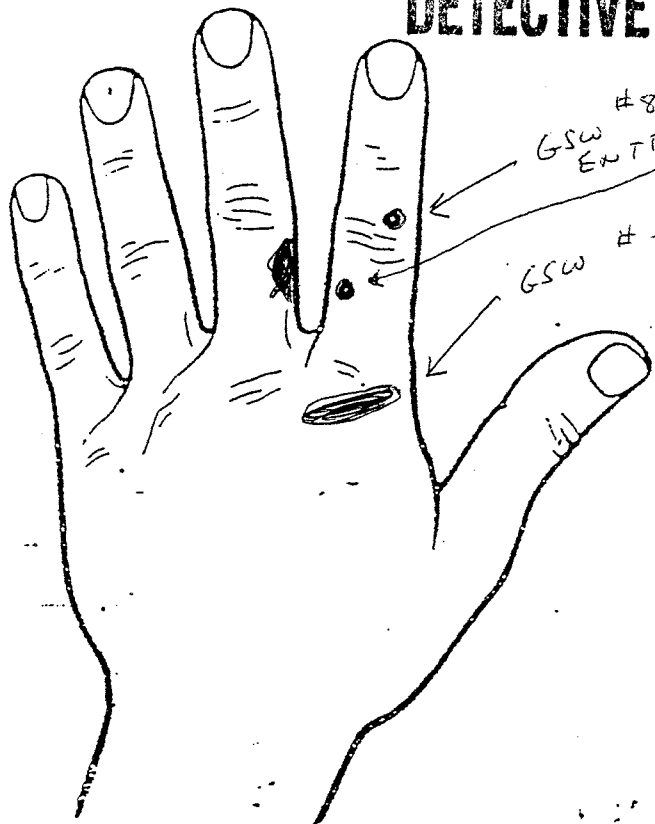

GSW #9
PROJECTILE
Recovered

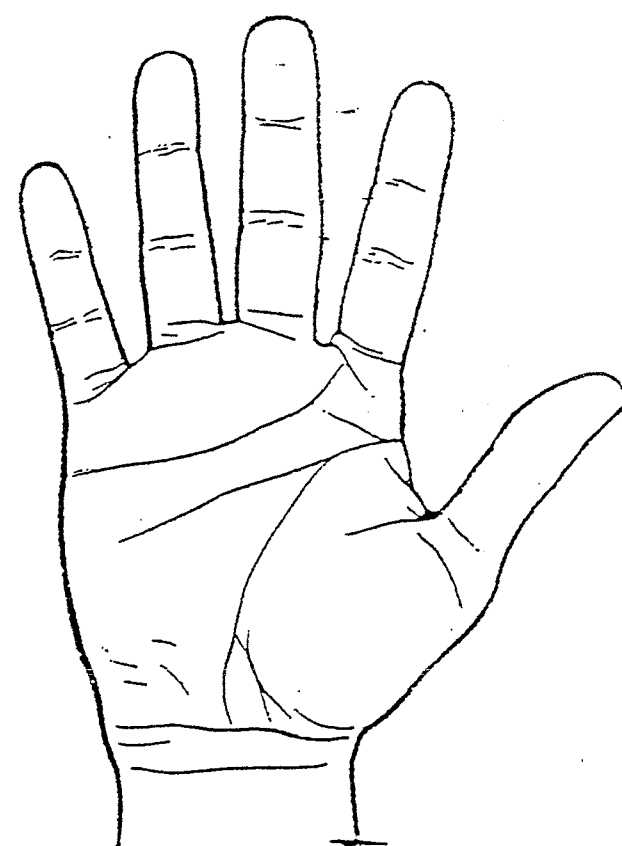

R M Anth M. P. S. M.D.
Pathologist
21 of 27

196 P.C

ORIGINAL

94-14475

SACRAMENTO COUNTY CORONER'S OFFICE

NAME MUMA

DATE 2-19-94

CASE NUMBER 94-0757

DETECTIVE COPY MADE

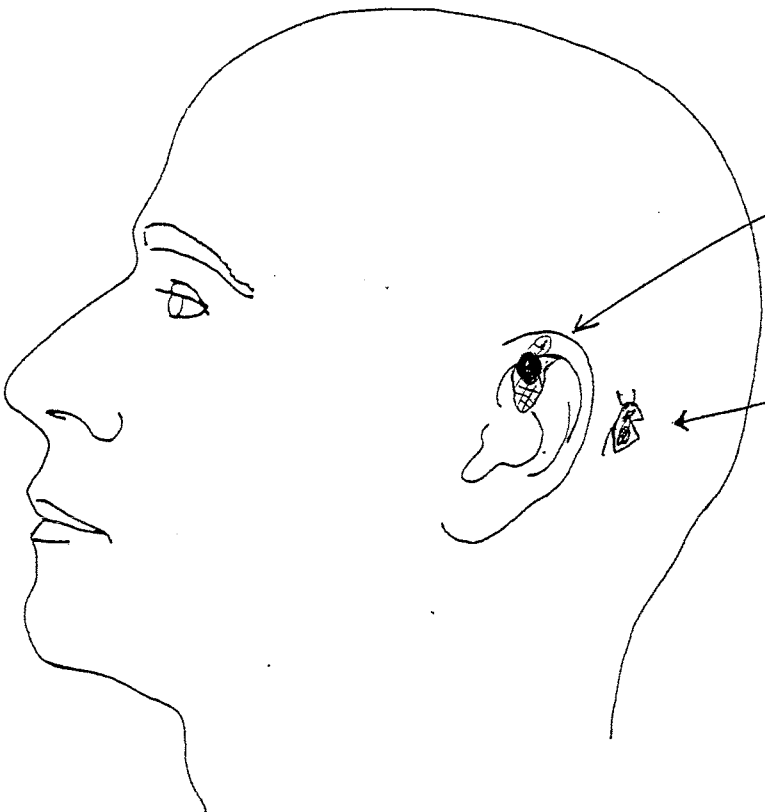
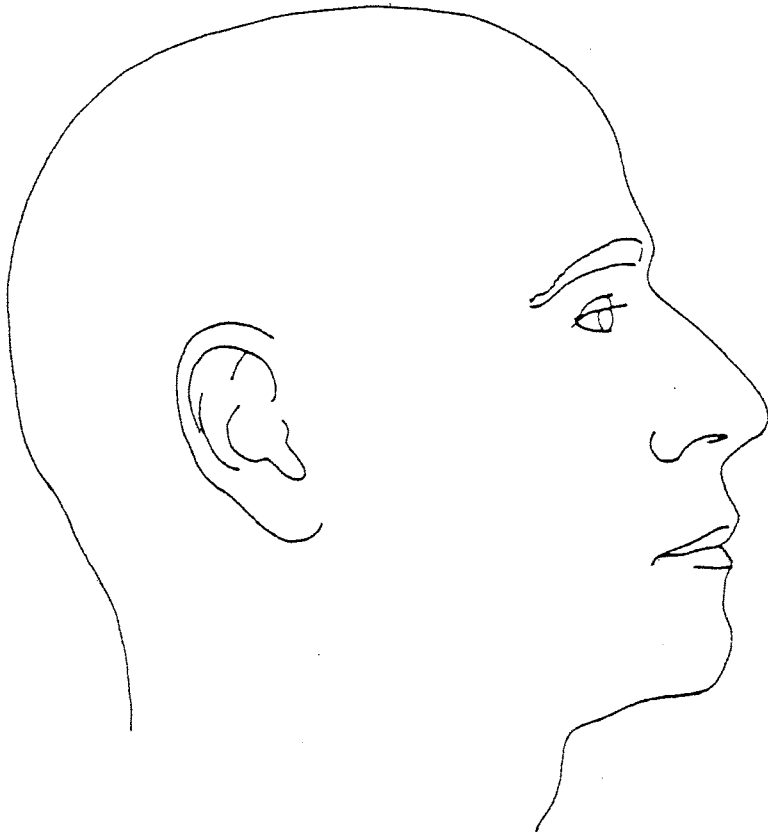

GSW ENTRANCE #1

GSW EXIT #1

R M Anthony
PATHOLOGIST

100-815
22 00 27

196 P.C.

94-14475

ORIGINAL

Name: UUMA

Date: 2-19-94

Case Number: 94-0757

DETECTIVE COPY MADE
GUNSHOT WOUND CHART #1

		WOUND NO.											
		1		2		3		4		5		6	
		Ent.	Ex.	Ent.	Ex.	Ent.	Ex.	Ent.	Ex.	Ent.	Ex.	Ent.	Ex.
1. Location of wounds:	Head	X	X										
	Neck												
	Chest			X									
	Abdomen					X							
	Back						X						
	Right Arm <									X			
	Left Arm <											X	
	Right Leg <												
Left Leg <							X	X					
2. Size of wound:	Diam.	3/8"		5/16"				3/8"		3/8"	1/2"		
	Width		1/4"		3/8"	5/16"	1/4"		3/8"			1/4"	1/2"
	Length		1/2"		5/8"	7/16"	5/8"		1/2"			3/8"	5/8"
3. Inches from wound to:	Top of head	4	4 3/4	14	14	25"	28 1/2"	38 1/4"	47 1/2"	70 1/2"	70 1/2"	70 1/2"	70 1/2"
	Right of midline					3"	5 1/2"						
	Left of midline	6 1/4"	8"	7 1/2"	11"			4"					
4. Powder burns:	On skin												
	Clothing												
	Absent	X		X		X		X		X		X	
5. Direction of bullet through body:	Backward	X						X					
	Forward												
	Downward	X						X					
	Upward												
	To right							X					
To left													
6. Bullet found:	Calibre												
	Shotgun												

Photographs made: Yes X No _____

X-rays made: Yes X No _____

REMARKS:

23 of 27

196 P.C.

4400 V Street
Sacramento, California 95817

94-14475

ORIGINAL

Name: _____ Date: 2-19-94 Case Number: 94-0757

DETECTIVE COPY MADE

GUNSHOT WOUND CHART #2

		WOUND NO.												
		7		8		9		10		11		12		
		Ent	Ex	Ent	Ex	Ent	Ex	Ent	Ex	Ent	Ex	Ent	Ex	
1. Location of wounds:	Head													
	Neck							X						
	Chest													
	Abdomen													
	Back									X		X		
	Right Arm <													
	Left Arm <	X		X		X								
Right Leg <														
Left Leg <														
2. Size of wounds:	Diem			3/16"	1/4"			5/16"		3/8"				
	Width	5/16"										5/8"		
	Length	7/8"										3/4"		
3. Inches from wound to:	Top of head													
	Right of midline	27 1/2"		29 1/4"	28 1/2"	29"		8"		21		22		
Left of midline							1/2		6 1/2"		5 3/4"			
4. Powder burn:	On skin													
	Clothing													
	Absent	X		X		X		X		X		X		
5. Direction of bullet through body:	Backward													
	Forward													
	Downward													
	Upward													
	To right													
	To left	X												
6. Bullet wound:	Calibre													
	Shotgun													

Photographs made: Yes No _____ X-rays made: Yes No _____

REMARKS:

24 of 27

196 P.C.

4400 V Street
Sacramento, California 95817

94-14475

ORIGINAL

Name: _____ Date: 2-19-94 Case Number: 94-0757

DETECTIVE COPY MADE

GUNSHOT WOUND CHART #3

		WOUND NO.											
		13		14		15		16		17		18	
		Ent.	Ex.	Ent.	Ex.	Ent.	Ex.	Ent.	Ex.	Ent.	Ex.	Ent.	Ex.
1. Location of wounds:	Head												
	Neck												
	Chest												
	Abdomen	X											
	Back												
	Right Arm <												
	Left Arm <												
2. Size of wound:	Diam.	5/16											
	Width												
3. Inches from wound to:	Top of head	2 1/2											
	Right of midline												
	Left of midline	7 3/4											
4. Powder burn:	On skin												
	Clothing												
	Absent	X											
5. Direction of bullet through body:	Backward												
	Forward												
	Downward												
	Upward												
	To right	X											
6. Bullet found:	To left												
	Calibre												
	Shot												

Photographs made: Yes X No _____ X-rays made: Yes X No _____

REMARKS:

25 of 27
P.O.

196 P.C.

ORIGINAL

94-14475



OFFICE OF THE

DETECTIVE COPY MADE

DISTRICT ATTORNEY

SACRAMENTO COUNTY

STEVE WHITE
DISTRICT ATTORNEY

TIMOTHY M. FRAWLEY
CHIEF DEPUTY

March 10, 1994

DEPARTMENT OF CORONER
4400 V Street
Sacramento, CA 95817

LAB NO: L94-1334-01
SUBJECT: Allen, Scott
AGENCY NO: 94-0757

ATTN: BURSON/ANTHONY

TOXICOLOGY REPORT

Femoral blood: 0.75 mg/L methamphetamine

- Negative benzoylecgonine (cocaine metabolite)
- Negative morphine
- Negative phencyclidine (PCP)
- Negative benzodiazepines
- Negative barbiturates

ROBERT A. JARZEN
LABORATORY DIRECTOR

ANN PARSONS
CRIMINALIST

AP/mcg

Reviewed by:



DETECTIVE COPY MADE
Sacramento County Laboratory of Forensic Services

Blood Alcohol Analysis Report

DEPARTMENT OF CORONER
4400 V Street
Sacramento, CA 95817

Lab #: 94-01334-001

Subject: ALLEN SCOTT

ATTN: BURSON/RMA

Coroner #: 94-00757

SAMPLE TYPE: (2) FEMORAL BLOOD

RESULT: NONE DETECTED

Date Received: 02/22/94

Date Analyzed: 02/24/94

Date Reported: 02/25/94

Analyst: Jeff Herbert

CORONER1.FRX

ORIGINAL

SACRAMENTO POLICE DEPARTMENT CRIME REPORT

**RECORDS
6270**

3 REPORT NUMBER
94-14476

CRIME BOTH 1
 CASUALTY
 ALL SUSPECTS ARRESTED 2
 SUSPECTS OUTSTANDING

4 CRIME CODE SECTION SOURCE 5 CRIME DEFINITION 6 CRIME CLASS CODE
664/187 P.C. ATTEMPT MURDER - POLICE OFFICER HHAT

7 CRIME CODE SECTION SOURCE 8 CRIME DEFINITION 9 CRIME CLASS CODE
12021 P.C. EX-CON WITH GUN RWEX

10 CSI NOTIFIED 11 DATE REPORTED 12 TIME REPORTED 13 DATE OCCURRED 14 TIME OCCURRED 15 DAY
 YES NO **2/18/94 2335 2/18/94 2335 Fri**

16 LOCATION OF OCCURRENCE
MARLIN SPIKE WAY

17 NAME/FIRM NAME IF CRIME AGAINST BUSINESS STATE OF CALIFORNIA CITY OF SACRAMENTO 18 AGE 19 DATE OF BIRTH 20 SEX 21 RACE
HOGGE, DAVID (Badge #0672, Sacramento Police Officer) 33 [REDACTED] M W

22 RESIDENCE ADDRESS 23 RESIDENCE PHONE
 ()

24 BUSINESS ADDRESS 25 BUSINESS PHONE
625 H Street, Sacramento, CA. 95814 (916) 264-5392

26 INJURED? IF VICTIM WAS INJURED, INDICATE CASUALTY DISPOSITION: CHECK () APPROPRIATE BOX
 YES NO TAKEN TO SMC TAKEN HOME CORONER REFUSED AID OTHER: (SPECIFY)

27 SPECIFY EXTENT OF INJURY TRANSPORTED BY
Non-injury

28 NAME SAME AS VICTIM 29 AGE 30 DATE OF BIRTH 31 SEX 32 RACE

33 RESIDENCE ADDRESS 34 RESIDENCE PHONE
 ()

35 BUSINESS ADDRESS 36 BUSINESS PHONE
 ()

37 ROBBERY/ASSAULTS ONLY: MEANS OF ATTACK: (CHECK APPROPRIATE BOX)
 FIREARM KNIFE PHYSICAL/NO WEAPON OTHER WEAPON: (SPECIFY)

38 VICTIM'S RELATIONSHIP TO SUSPECT: **Arrestee** 39 BIAS - RELATED YES NO 40 DOMESTIC VIOLENCE YES NO 41 GANG RELATED YES NO

42 CHECK WHERE APPLICABLE

RESIDENCE	BUSINESS	PUBLIC PREMISES
A <input type="checkbox"/> HOUSE B <input type="checkbox"/> APARTMENT C <input type="checkbox"/> CONDOMINIUM D <input type="checkbox"/> MOTEL/HOTEL ROOM E <input type="checkbox"/> DUPLEX/FOURPLEX F <input type="checkbox"/> MOBILE HOME G <input type="checkbox"/> GARAGE ATTACHED H <input type="checkbox"/> GARAGE DETACHED I <input type="checkbox"/> YARD J <input type="checkbox"/> DRIVEWAY K <input type="checkbox"/> OTHER	A <input type="checkbox"/> BANK/SAVINGS & LOAN/ CREDIT UNION B <input type="checkbox"/> OFFICE BUILDING C <input type="checkbox"/> MEDICAL OFFICE D <input type="checkbox"/> DRUG STORE E <input type="checkbox"/> BAR F <input type="checkbox"/> LIQUOR STORE G <input type="checkbox"/> RESTAURANT/FAST FOODS H <input type="checkbox"/> SUPERMARKET I <input type="checkbox"/> CONVENIENCE STORE J <input type="checkbox"/> DEPARTMENT STORE K <input type="checkbox"/> CLOTHING STORE L <input type="checkbox"/> JEWELRY STORE M <input type="checkbox"/> SPORTING GOODS/GUNS N <input type="checkbox"/> TV/RADIO/APPLIANCES O <input type="checkbox"/> CAR, MOTORCYCLE, OR BICYCLE SALES P <input type="checkbox"/> PAWNSHOP/SECONDHAND Q <input type="checkbox"/> LAUNDROMAT/CLEANERS R <input type="checkbox"/> COIN OPERATED MACHINES PHONE BOOTH S <input type="checkbox"/> THEATER/DRIVE-IN T <input type="checkbox"/> GAS STATION/GARAGE U <input type="checkbox"/> MOTEL/HOTEL V <input type="checkbox"/> WAREHOUSE W <input type="checkbox"/> MANUFACTURING FIRM X <input type="checkbox"/> CONSTRUCTION SITE Y <input type="checkbox"/> FENCED STORAGE Z <input type="checkbox"/> BOX CAR 1 <input type="checkbox"/> LONGHAUL TRAILER 2 <input type="checkbox"/> PRIVATE SCHOOL 3 <input type="checkbox"/> SPECIALTY SALES/REPAIR 4 <input type="checkbox"/> OTHER	A <input checked="" type="checkbox"/> STREET/HIGHWAY/ALLEY B <input type="checkbox"/> SCHOOL C <input type="checkbox"/> PARK/PLAYGROUND D <input type="checkbox"/> PARKING LOT E <input type="checkbox"/> PUBLIC BUILDING F <input type="checkbox"/> CHURCH G <input type="checkbox"/> HOSPITAL H <input type="checkbox"/> DOWNTOWN MALL I <input type="checkbox"/> BIKE TRAIL J <input type="checkbox"/> SHOPPING CENTER K <input type="checkbox"/> LIGHT RAIL L <input type="checkbox"/> OTHER

CHECK () WHERE APPLICABLE

43 POINT OF ENTRY	44 LOCATION OF ENTRY	45 METHOD OF ENTRY	46 ALARMS	47 M.O. STYLE	48 CAMERA
WINDOW DOOR OTHER A <input type="checkbox"/> NONMOVABLE F <input type="checkbox"/> SINGLE SWING K <input type="checkbox"/> FLOOR B <input type="checkbox"/> SLIDING G <input type="checkbox"/> DOUBLE SWING L <input type="checkbox"/> ROOF C <input type="checkbox"/> CRANK TYPE H <input type="checkbox"/> SLIDING M <input type="checkbox"/> WALL D <input type="checkbox"/> DOUBLE HUNG I <input type="checkbox"/> OVERHEAD GARAGE N <input type="checkbox"/> ALREADY ON E <input type="checkbox"/> LOUVERED OR J <input type="checkbox"/> OTHER O <input type="checkbox"/> UNKNOWN F <input type="checkbox"/> WIND WING	A <input type="checkbox"/> FRONT B <input type="checkbox"/> REAR C <input type="checkbox"/> SIDE D <input type="checkbox"/> OTHER E <input type="checkbox"/> TOP	A <input type="checkbox"/> UNLOCKED/OPEN B <input type="checkbox"/> Pried C <input type="checkbox"/> BROKE GLASS D <input type="checkbox"/> CHANNEL LOCKS E <input type="checkbox"/> PASS KEY F <input type="checkbox"/> BODY FORCE G <input type="checkbox"/> CUT PADLOCK H <input type="checkbox"/> REMOVED I <input type="checkbox"/> EXPLOSIVE J <input type="checkbox"/> VEHICLE FORCE K <input type="checkbox"/> UNKNOWN L <input type="checkbox"/> PUNCH LOCK M <input type="checkbox"/> SLIPLOCK N <input type="checkbox"/> OTHER	A <input type="checkbox"/> NONE B <input type="checkbox"/> RINGER C <input type="checkbox"/> SILENT D <input type="checkbox"/> SILENT/RINGER E <input type="checkbox"/> NOT SET F <input type="checkbox"/> BYPASSED G <input type="checkbox"/> DISABLED	A <input type="checkbox"/> CAT BURG F <input type="checkbox"/> PICK-UP B <input type="checkbox"/> DOOR KICK G <input type="checkbox"/> FENCE C <input type="checkbox"/> DRUG HOUSE H <input type="checkbox"/> RIUSE D <input type="checkbox"/> DRIVE BY I <input type="checkbox"/> SERIES E <input type="checkbox"/> DRUG USER J <input type="checkbox"/> ATTEMPT K <input type="checkbox"/> OTHER	<input type="checkbox"/> YES <input type="checkbox"/> NO

COMPLETE THE FOLLOWING BOXES IF CRIME AGAINST VICTIM'S VEHICLE OR INCIDENT OCCURRED IN A VEHICLE

49 AUTO TRUCK MOTORCYCLE MOTOR HOME VAN OTHER
 BICYCLE VESSEL

50 YEAR 51 MAKE 52 MODEL 53 BODY STYLE

54 COLOR(S) 55 LICENSE PLATE NUMBER STATE YEAR REG.

56 CONNECT-UP # TYPE 57 CONNECT-UP # TYPE 58 CONNECT-UP # TYPE
94-14475 Casualty 94-14497 Impound

59 ACTIONS TAKEN WHEN INCIDENT REPORTED 1 SUSPECT ARRESTED 3 MEDICAL RELEASE 5 FIELD EVIDENCE RELEASE
 2 SUSPECT CITED 4 EVIDENCE BOOKED

60 IF INCLUDED IN REPORT 1 SUSPECT(S) 3 ADDITIONAL VICTIM(S) 5 PROPERTY DESCRIPTION(S) 7 VICTIM STATEMENT(S) 9 SUSPECT STATEMENT(S)
 2 WITNESS(ES) 4 SUSPECT VEHICLE 6 PHYSICAL EVIDENCE 8 WITNESS STATEMENT(S) 10 OBSERVATIONS

61 REPORT PREPARED BY 62 BADGE 63 DIV 64 YRS SERV 65 APPROVED BY 66 BADGE
Sgt. B. Mitchell 3010 31 19 Sgt. B. Mitchell 3010

67 ASSISTED BY 68 BADGE 69 DIV 70 YRS SERV 71 DATE 72 TIME
2/19/94 0510

CRIME BOTH 1
 CASUALTY
 ALL SUSPECTS ARRESTED 2
 SUSPECTS OUTSTANDING

ORIGINAL

**SACRAMENTO POLICE DEPARTMENT
CRIME REPORT**

3 REPORT NUMBER
94-14476

4 CRIME CODE SECTION 664/187 SOURCE P.C. 5 CRIME DEFINITION ATTEMPT MURDER - POLICE OFFICER 6 CRIME CLASS CODE HHAT
 7 CRIME CODE SECTION 12021 SOURCE P.C. 8 CRIME DEFINITION EX-CON WITH GUN 9 CRIME CLASS CODE RWEX

10 CSI NOTIFIED YES NO 11 DATE REPORTED 2/18/94 12 TIME REPORTED 2335 13 DATE OCCURRED 2/18/94 14 TIME OCCURRED 2335 15 DAY Fri

16 LOCATION OF OCCURRENCE [REDACTED] MARLIN SPIKE WAY

17 NAME/FIRM NAME IF CRIME AGAINST BUSINESS HOGGE, DAVID (Badge #0672, Sacramento Police Officer) 18 AGE 33 19 DATE OF BIRTH [REDACTED] 20 SEX M 21 RACE W
 22 RESIDENCE ADDRESS [REDACTED] 23 RESIDENCE PHONE ()
 24 BUSINESS ADDRESS 625 H Street, Sacramento, CA. 95814 25 BUSINESS PHONE (916) 264-5392
 26 INJURED? YES NO IF VICTIM WAS INJURED, INDICATE CASUALTY DISPOSITION: CHECK () APPROPRIATE BOX
 A TAKEN TO SMC B TAKEN HOME C CORONER D REFUSED AID E OTHER: (SPECIFY) _____
 27 SPECIFY EXTENT OF INJURY Non-injury TRANSPORTED BY _____

28 NAME [REDACTED] SAME AS VICTIM 29 AGE [REDACTED] 30 DATE OF BIRTH [REDACTED] 31 SEX [REDACTED] 32 RACE [REDACTED]
 33 RESIDENCE ADDRESS [REDACTED] 34 RESIDENCE PHONE ()
 35 BUSINESS ADDRESS [REDACTED] 36 BUSINESS PHONE ()

37 ROBBERY/ASSAULTS ONLY: MEANS OF ATTACK: (CHECK APPROPRIATE BOX)
 A FIREARM B KNIFE C PHYSICAL/NO WEAPON D OTHER WEAPON: (SPECIFY) _____

38 VICTIM'S RELATIONSHIP TO SUSPECT Arrestee 39 BIAS - RELATED YES NO 40 DOMESTIC VIOLENCE YES NO COMPLIED WITH 13701 P.C. 41 GANG RELATED YES NO

42 CHECK WHERE APPLICABLE
 RESIDENCE: A HOUSE B APARTMENT C CONDOMINIUM D MOTEL/HOTEL ROOM E DUPLEX/FOURPLEX F MOBILE HOME G GARAGE ATTACHED H GARAGE DETACHED I YARD J DRIVEWAY K OTHER _____
 BUSINESS: A BANK/SAVINGS & LOAN/ CREDIT UNION B OFFICE BUILDING C MEDICAL OFFICE D DRUG STORE E BAR F LIQUOR STORE G RESTAURANT/FAST FOODS H SUPERMARKET I CONVENIENCE STORE J DEPARTMENT STORE K CLOTHING STORE L JEWELRY STORE M SPORTING GOODS/GUNS N TV/RADIO/APPLIANCES O CAR, MOTORCYCLE, OR BICYCLE SALES P PAWNSHOP/SECONDHAND Q LAUNDROMAT/CLEANERS R COIN OPERATED MACHINES/PHONE BOOTH S THEATER/DRIVE-IN T GAS STATION/GARAGE U MOTEL/HOTEL V WAREHOUSE W MANUFACTURING FIRM X CONSTRUCTION SITE Y FENCED STORAGE Z BOX CAR 1 LONGHAUL TRAILER 2 PRIVATE SCHOOL 3 SPECIALTY SALES/REPAIR
 PUBLIC PREMISES: A STREET/HIGHWAY/ALLEY B SCHOOL C PARK/PLAYGROUND D PARKING LOT E PUBLIC BUILDING F CHURCH G HOSPITAL H DOWNTOWN MALL I BIKE TRAIL J SHOPPING CENTER K LIGHT RAIL L OTHER _____

CHECK () WHERE APPLICABLE
 43 POINT OF ENTRY WINDOW: A NONMOVABLE B SLIDING C CRANK TYPE D DOUBLE HUNG E LOUVERED OR WIND-WING DOOR: F SINGLE SWING G DOUBLE SWING H SLIDING I OVERHEAD GARAGE J OTHER OTHER: K FLOOR L ROOF M WALL N ALREADY ON PREMISES O UNKNOWN
 44 LOCATION OF ENTRY A FRONT B REAR C SIDE D OTHER E TOP 45 METHOD OF ENTRY A UNLOCKED/OPEN B Pried C BROKE GLASS D CHANNEL LOCKS E PASS KEY F BODY FORCE G CUT PADLOCK H REMOVED I EXPLOSIVE J VEHICLE FORCE K UNKNOWN L PUNCH LOCK M SLIPLOCK N OTHER
 46 ALARMS A NONE B RINGER C SILENT D SILENT/RINGER E NOT SET F BYPASSED G DISABLED 47 M.O. STYLE A CAT BURG. B DOOR KICK C DRUG HOUSE D DRIVE BY E DRUG USER F PICK-UP G FENCE H RUSE I SERIES J ATTEMPT K OTHER 48 CAMERA YES NO

COMPLETE THE FOLLOWING BOXES IF CRIME AGAINST VICTIM'S VEHICLE OR INCIDENT OCCURRED IN A VEHICLE
 49 A AUTO B TRUCK C MOTORCYCLE D MOTOR HOME E VAN F OTHER G BICYCLE H VESSEL 50 YEAR 51 MAKE 52 MODEL 53 BODY STYLE
 54 COLOR(S) 55 LICENSE PLATE NUMBER STATE YEAR REG.

56 CONNECT-UP # 94-14475 TYPE Casualty 57 CONNECT-UP # 94-14497 TYPE Impound 58 CONNECT-UP # 94-14478 TYPE Collision

59 ACTIONS TAKEN WHEN INCIDENT REPORTED 1 SUSPECT ARRESTED 2 SUSPECT CITED 3 MEDICAL RELEASE 4 EVIDENCE BOOKED 5 FIELD EVIDENCE RELEASE
 60 IF INCLUDED IN REPORT 1 SUSPECT(S) 2 WITNESS(ES) 3 ADDITIONAL VICTIM(S) 4 SUSPECT VEHICLE 5 PROPERTY DESCRIPTION(S) 6 PHYSICAL EVIDENCE 7 VICTIM STATEMENT(S) 8 WITNESS STATEMENT(S) 9 SUSPECT STATEMENT(S) 10 OBSERVATIONS

61 REPORT PREPARED BY Sgt. B. Mitchell 62 BADGE 3010 63 DIV 31 64 YRS SERV 19 65 APPROVED BY Sgt. B. Mitchell 3010 66 BADGE
 67 ASSISTED BY 68 BADGE 69 DIV 70 YRS SERV 71 DATE 2/19/94 72 TIME 0510 PAGE ____ OF ____

ORIGINAL

SACRAMENTO POLICE DEPARTMENT ADDITIONAL PERSONS/SUSPECT VEHICLE SUPPLEMENT

- CRIME REPORT SUPPLEMENT
- MOTOR VEHICLE SUPPLEMENT
- INCIDENT SUPPLEMENT
- CASUALTY SUPPLEMENT

1 REPORT NUMBER
94-14476

2 VICTIMS NAME
Officer D. Hogge

3 CRIME CODE SECTION
664/187 P.C.

4A SUSPECT ONLY
B BOOKED:

CHARGES:
None Pending
(Deceased)

C CITED:
CITATION #

D WITNESS
E ADD'L VICTIM
 NOT INJURED
 INJURED

5 CASUALTY DISPOSITION
A TAKEN TO HOSPITAL
B TAKEN HOME
C CORONER
D OTHER:
"Life Flight"

TRANSPORTING UNIT:
FBI #

6 NAME
ALLEN, SCOTT LEE

7 AKA / NICKNAME

8 RESIDENCE ADDRESS

9 RESIDENCE PHONE

10 BUSINESS / SCHOOL ADDRESS

11 BUSINESS PHONE

12 AGE 27 13 D.O.B. 6/2/66 14 SEX M 15 RACE W 16 OLN [REDACTED] STATE [REDACTED] 17 SOCIAL SECURITY NUMBER [REDACTED]

18 HEIGHT 6-2 19 WEIGHT 200 20 HAIR COLOR / STYLE / LENGTH Brn 21 EYE COLOR Hzl 22 BUILD Muscular

23 COMPLEXION
 LIGHT RUDDY FULL BEARD BALLCAP FULL BRIM CLOTH SKI
 DARK PALE LONG MUSTACHE WATCH SMALL BRIM HALLOWEEN HOLLOWEEN
 MEDIUM FRECKLED SHORT SIDEBURN UNIFORM NYLON
 ACNE THIN UNSHAVEN UNIFORM NYLON

24 FACIAL HAIR
 FULL BEARD BALLCAP FULL BRIM CLOTH SKI
 LONG MUSTACHE WATCH SMALL BRIM HALLOWEEN HOLLOWEEN
 SHORT SIDEBURN UNIFORM NYLON
 THIN UNSHAVEN UNIFORM NYLON

25 HAT
 BALLCAP FULL BRIM CLOTH SKI
 WATCH SMALL BRIM HALLOWEEN HOLLOWEEN
 UNIFORM NYLON

26 MASK
 CLOTH SKI
 HALLOWEEN HOLLOWEEN
 NYLON

27 GLASSES
 CLEAR RUBBER SHOES COWBOY BOOTS DRESS
 TINTED SURGICAL WORK BOOTS HEEL
 SUN LEATHER TENNIS / SPORT SANDAL

28 GLOVES
 CLOTH RUBBER SHOES COWBOY BOOTS DRESS
 KNIT SURGICAL WORK BOOTS HEEL
 SKI LEATHER TENNIS / SPORT SANDAL

29 SHOES
 CLOTH RUBBER SHOES COWBOY BOOTS DRESS
 KNIT SURGICAL WORK BOOTS HEEL
 SKI LEATHER TENNIS / SPORT SANDAL

30 UPPER BODY CLOTHING / COLOR

31 LOWER BODY CLOTHING / COLOR

32 GEN APP
 CONSER DIRTY CLEAN FLASHY

33 DEMEANOR
 HOSTILE IRRATIONAL NERVOUS APOLOGETIC PROFESSIONAL FRIENDLY

34 TRADE MARKS
SPEECH: ACCENT UPS MUMBLES OFFENSIVE QUIET
VOICE: DIST LOUD NASAL RASP SOFT

35 PROBABLE GANG NAME

36 WEAPON
TYPE _____ COLOR _____ CALIBER _____

37 PAROLE PROBATION SEARCHABLE ADULT JUV.
P.O. NAME:

38 TYPE
 SCARS MARKS TATTOOS PHY CHAR

39 SPECIFIC LOCATION:
 LEFT: RIGHT:

40 DESCRIPTION: _____ 41 COLOR _____

42 ADDITIONAL DESCRIPTION / CASUALTY INFORMATION:
*** Allen died from gunshot wounds fired by the victim officers. ***

4A SUSPECT ONLY
B BOOKED:

CHARGES:

C CITED:
CITATION #

D WITNESS
E ADD'L VICTIM
 NOT INJURED
 INJURED

5 CASUALTY DISPOSITION
A TAKEN TO HOSPITAL
B TAKEN HOME
C CORONER
D OTHER:

TRANSPORTING UNIT:

6 NAME

7 AKA / NICKNAME

8 RESIDENCE ADDRESS

9 RESIDENCE PHONE

10 BUSINESS / SCHOOL ADDRESS

11 BUSINESS PHONE

12 AGE 13 D.O.B. 14 SEX 15 RACE 16 OLN STATE 17 SOCIAL SECURITY NUMBER

18 HEIGHT 19 WEIGHT 20 HAIR COLOR / STYLE / LENGTH 21 EYE COLOR 22 BUILD

23 COMPLEXION
 LIGHT RUDDY FULL BEARD BALLCAP FULL BRIM CLOTH SKI
 DARK PALE LONG MUSTACHE WATCH SMALL BRIM HALLOWEEN HOLLOWEEN
 MEDIUM FRECKLED SHORT SIDEBURN UNIFORM NYLON

24 FACIAL HAIR
 FULL BEARD BALLCAP FULL BRIM CLOTH SKI
 LONG MUSTACHE WATCH SMALL BRIM HALLOWEEN HOLLOWEEN
 SHORT SIDEBURN UNIFORM NYLON
 THIN UNSHAVEN UNIFORM NYLON

25 HAT
 BALLCAP FULL BRIM CLOTH SKI
 WATCH SMALL BRIM HALLOWEEN HOLLOWEEN
 UNIFORM NYLON

26 MASK
 CLOTH SKI
 HALLOWEEN HOLLOWEEN
 NYLON

27 GLASSES
 CLEAR RUBBER SHOES COWBOY BOOTS DRESS
 TINTED SURGICAL WORK BOOTS HEEL
 SUN LEATHER TENNIS / SPORT SANDAL

28 GLOVES
 CLOTH RUBBER SHOES COWBOY BOOTS DRESS
 KNIT SURGICAL WORK BOOTS HEEL
 SKI LEATHER TENNIS / SPORT SANDAL

29 SHOES
 CLOTH RUBBER SHOES COWBOY BOOTS DRESS
 KNIT SURGICAL WORK BOOTS HEEL
 SKI LEATHER TENNIS / SPORT SANDAL

30 UPPER BODY CLOTHING / COLOR

31 LOWER BODY CLOTHING / COLOR

32 GEN APP
 CONSER DIRTY CLEAN FLASHY

33 DEMEANOR
 HOSTILE IRRATIONAL NERVOUS APOLOGETIC PROFESSIONAL FRIENDLY

34 TRADE MARKS
SPEECH: ACCENT UPS MUMBLES OFFENSIVE QUIET
VOICE: DIST LOUD NASAL RASP SOFT

35 PROBABLE GANG NAME

36 WEAPON
TYPE _____ COLOR _____ CALIBER _____

37 PAROLE PROBATION SEARCHABLE ADULT JUV.
P.O. NAME:

38 TYPE
 SCARS MARKS TATTOOS PHY CHAR

39 SPECIFIC LOCATION:
 LEFT: RIGHT:

40 DESCRIPTION: _____ 41 COLOR _____

42 ADDITIONAL DESCRIPTION / CASUALTY INFORMATION:

43 VEHICLE TYPE
 AUTO TRUCK MOTORCYCLE MOTORHOME VAN BICYCLE

44 YEAR 45 MAKE 46 MODEL 47 BODY STYLE 48 VEHICLE COLOR(S) 49 USED BY:

50 LICENSE PLATE NUMBER STATE 51 YEAR 52 LIC. PLATE COLORS 53 REGISTERED OWNER / ADDRESS:

54 DAMAGE TOP
 FRONT END REAR END LEFT REAR RIGHT REAR LEFT FRONT RIGHT FRONT LEFT SIDE RIGHT SIDE

55 FEATURES
 PAINT C/DESIGN DECAL MISS/PARTS

56 INTERIOR
 BUCKET SEATS BENCH SEATS CUSTOMIZED SHIFT/STND

57 EXTERIOR
 STEREO TAPE STICKER DECAL EQUIP ADD OR MISSING

58 MODIFIED
 LOWERED RAISED HYDRAULICS

59 WHEELS
 MAGS STOCK OVERSIZED UNDERSIZE

60 WINDOWS
 BROKEN MISSING TINTED

61 LIGHTS OUT
 LEFT FRONT LEFT REAR RIGHT FRONT RIGHT REAR

62 CONDITION
 POOR FAIR GOOD EXCELLENT

63 REPORTED BY
Sgt. B. Mitchell

64 BADGE
3010

65 DIV
31

66 ASSISTED BY

67 BADGE
Sgt. B. Mitchell

68 DIV
3010

69 APT #

70 DATE
3/7/94

71 TIME
1330

ORIGINAL

SACRAMENTO POLICE DEPARTMENT ADDITIONAL PERSONS/SUSPECT VEHICLE SUPPLEMENT

- CRIME REPORT SUPPLEMENT
- MOTOR VEHICLE SUPPLEMENT
- INCIDENT SUPPLEMENT
- CASUALTY SUPPLEMENT

1 REPORT NUMBER
94-14476

2 VICTIM'S NAME OFFICER HOGG		3 CRIME CODE SECTION 197 PC						
4A <input type="checkbox"/> SUSPECT ONLY B <input type="checkbox"/> BOOKED:	6 NAME NOWICKI, Kevin Michael (OFFICER #340)	7 AKA / NICKNAME						
CHARGES:	8 RESIDENCE ADDRESS	9 RESIDENCE PHONE						
	10 BUSINESS / SCHOOL ADDRESS SACRAMENTO POLICE DEPT.	11 BUSINESS PHONE () 264-5471						
	12 AGE 33	14 SEX M	15 RACE W	16 OLN	17 SOCIAL SECURITY NUMBER			
C <input type="checkbox"/> CITED:	18 HEIGHT	19 WEIGHT	20 HAIR COLOR / STYLE / LENGTH		21 EYE COLOR	22 BUILD		
CITATION #	23 COMPLEXION <input type="checkbox"/> LIGHT <input type="checkbox"/> RUDDY <input type="checkbox"/> DARK <input type="checkbox"/> PALE <input type="checkbox"/> MEDIUM <input type="checkbox"/> FRECKLED <input type="checkbox"/> ACNE	24 FACIAL HAIR <input type="checkbox"/> FULL <input type="checkbox"/> BEARD <input type="checkbox"/> LONG <input type="checkbox"/> MUSTACHE <input type="checkbox"/> SHORT <input type="checkbox"/> SIDEBURN <input type="checkbox"/> THIN <input type="checkbox"/> UNSHAVEN COLOR	25 HAT <input type="checkbox"/> BALLCAP <input type="checkbox"/> FULL BRIM <input type="checkbox"/> WATCH <input type="checkbox"/> SMALL BRIM <input type="checkbox"/> UNIFORM	26 MASK <input type="checkbox"/> CLOTH <input type="checkbox"/> SKI <input type="checkbox"/> HALLOWEEN <input type="checkbox"/> NYLON	27 GLASSES <input type="checkbox"/> CLEAR <input type="checkbox"/> TINTED <input type="checkbox"/> SUN	28 GLOVES <input type="checkbox"/> CLOTH <input type="checkbox"/> RUBBER <input type="checkbox"/> KNIT <input type="checkbox"/> SURGICAL <input type="checkbox"/> SKI <input type="checkbox"/> LEATHER	29 SHOES <input type="checkbox"/> COWBOY BOOTS <input type="checkbox"/> WORK BOOTS <input type="checkbox"/> TENNIS / SPORT	<input type="checkbox"/> DRESS <input type="checkbox"/> HEEL <input type="checkbox"/> SANDAL
D <input type="checkbox"/> WITNESS E <input checked="" type="checkbox"/> ADD'L VICTIM <input checked="" type="checkbox"/> NOT INJURED <input type="checkbox"/> INJURED	30 UPPER BODY CLOTHING / COLOR			31 LOWER BODY CLOTHING / COLOR				
5 CASUALTY DISPOSITION A <input type="checkbox"/> TAKEN TO HOSPITAL B <input type="checkbox"/> TAKEN HOME C <input type="checkbox"/> CORONER D <input type="checkbox"/> OTHER:	32 GEN APP <input type="checkbox"/> CONSER <input type="checkbox"/> DIRTY <input type="checkbox"/> CLEAN <input type="checkbox"/> FLASHY	33 DEMEANOR <input type="checkbox"/> HOSTILE <input type="checkbox"/> IRRATIONAL <input type="checkbox"/> NERVOUS <input type="checkbox"/> APOLOGETIC <input type="checkbox"/> PROFESSIONAL <input type="checkbox"/> FRIENDLY	34 TRADE MARKS SPEECH <input type="checkbox"/> ACCENT <input type="checkbox"/> LISPS <input type="checkbox"/> MUMBLES <input type="checkbox"/> OFFENSIVE <input type="checkbox"/> QUIET	VOICE <input type="checkbox"/> DIST <input type="checkbox"/> LOUD <input type="checkbox"/> NASAL <input type="checkbox"/> RASPY <input type="checkbox"/> SOFT	35 PROBABLE GANG NAME		36 WEAPON TYPE _____ COLOR _____ CALIBER _____	
	37 <input type="checkbox"/> PAROLE <input type="checkbox"/> PROBATION <input type="checkbox"/> SEARCHABLE <input type="checkbox"/> ADULT <input type="checkbox"/> JUV.	38 TYPE <input type="checkbox"/> SCARS <input type="checkbox"/> MARKS <input type="checkbox"/> TATTOOS <input type="checkbox"/> PHY CHAR		39 SPECIFIC LOCATION: <input type="checkbox"/> LEFT: <input type="checkbox"/> RIGHT:		40 DESCRIPTION:		41 COLOR
	42 ADDITIONAL DESCRIPTION / CASUALTY INFORMATION: CALL SIGN "ALFA 40", FIRST WATCH PATROL, NORTH AREA, WORK 2100-0700 HRS.							
TRANSPORTING UNIT:								

4A <input type="checkbox"/> SUSPECT ONLY B <input type="checkbox"/> BOOKED:		6 NAME		7 AKA / NICKNAME				
CHARGES:	8 RESIDENCE ADDRESS		9 RESIDENCE PHONE					
	10 BUSINESS / SCHOOL ADDRESS		11 BUSINESS PHONE					
	12 AGE	13 D.O.B.	14 SEX	15 RACE	16 OLN	17 SOCIAL SECURITY NUMBER		
C <input type="checkbox"/> CITED:	18 HEIGHT	19 WEIGHT	20 HAIR COLOR / STYLE / LENGTH		21 EYE COLOR	22 BUILD		
CITATION #	23 COMPLEXION <input type="checkbox"/> LIGHT <input type="checkbox"/> RUDDY <input type="checkbox"/> DARK <input type="checkbox"/> PALE <input type="checkbox"/> MEDIUM <input type="checkbox"/> FRECKLED <input type="checkbox"/> ACNE	24 FACIAL HAIR <input type="checkbox"/> FULL <input type="checkbox"/> BEARD <input type="checkbox"/> LONG <input type="checkbox"/> MUSTACHE <input type="checkbox"/> SHORT <input type="checkbox"/> SIDEBURN <input type="checkbox"/> THIN <input type="checkbox"/> UNSHAVEN COLOR	25 HAT <input type="checkbox"/> BALLCAP <input type="checkbox"/> FULL BRIM <input type="checkbox"/> WATCH <input type="checkbox"/> SMALL BRIM <input type="checkbox"/> UNIFORM	26 MASK <input type="checkbox"/> CLOTH <input type="checkbox"/> SKI <input type="checkbox"/> HALLOWEEN <input type="checkbox"/> NYLON	27 GLASSES <input type="checkbox"/> CLEAR <input type="checkbox"/> TINTED <input type="checkbox"/> SUN	28 GLOVES <input type="checkbox"/> CLOTH <input type="checkbox"/> RUBBER <input type="checkbox"/> KNIT <input type="checkbox"/> SURGICAL <input type="checkbox"/> SKI <input type="checkbox"/> LEATHER	29 SHOES <input type="checkbox"/> COWBOY BOOTS <input type="checkbox"/> WORK BOOTS <input type="checkbox"/> TENNIS / SPORT	<input type="checkbox"/> DRESS <input type="checkbox"/> HEEL <input type="checkbox"/> SANDAL
D <input type="checkbox"/> WITNESS E <input type="checkbox"/> ADD'L VICTIM <input type="checkbox"/> NOT INJURED <input type="checkbox"/> INJURED	30 UPPER BODY CLOTHING / COLOR			31 LOWER BODY CLOTHING / COLOR				
5 CASUALTY DISPOSITION A <input type="checkbox"/> TAKEN TO HOSPITAL B <input type="checkbox"/> TAKEN HOME C <input type="checkbox"/> CORONER D <input type="checkbox"/> OTHER:	32 GEN APP <input type="checkbox"/> CONSER <input type="checkbox"/> DIRTY <input type="checkbox"/> CLEAN <input type="checkbox"/> FLASHY	33 DEMEANOR <input type="checkbox"/> HOSTILE <input type="checkbox"/> IRRATIONAL <input type="checkbox"/> NERVOUS <input type="checkbox"/> APOLOGETIC <input type="checkbox"/> PROFESSIONAL <input type="checkbox"/> FRIENDLY	34 TRADE MARKS SPEECH <input type="checkbox"/> ACCENT <input type="checkbox"/> LISPS <input type="checkbox"/> MUMBLES <input type="checkbox"/> OFFENSIVE <input type="checkbox"/> QUIET	VOICE <input type="checkbox"/> DIST <input type="checkbox"/> LOUD <input type="checkbox"/> NASAL <input type="checkbox"/> RASPY <input type="checkbox"/> SOFT	35 PROBABLE GANG NAME		36 WEAPON TYPE _____ COLOR _____ CALIBER _____	
	37 <input type="checkbox"/> PAROLE <input type="checkbox"/> PROBATION <input type="checkbox"/> SEARCHABLE <input type="checkbox"/> ADULT <input type="checkbox"/> JUV.	38 TYPE <input type="checkbox"/> SCARS <input type="checkbox"/> MARKS <input type="checkbox"/> TATTOOS <input type="checkbox"/> PHY CHAR		39 SPECIFIC LOCATION: <input type="checkbox"/> LEFT: <input type="checkbox"/> RIGHT:		40 DESCRIPTION:		41 COLOR
	42 ADDITIONAL DESCRIPTION / CASUALTY INFORMATION:							
TRANSPORTING UNIT:								

SUSPECT VEHICLE <input type="checkbox"/> TRUCK <input type="checkbox"/> MOTORCYCLE <input type="checkbox"/> MOTORHOME <input type="checkbox"/> VAN <input type="checkbox"/> BICYCLE	43 VEHICLE TYPE	44 YEAR 1978	45 MAKE Olds	46 MODEL Cutlass	47 BODY STYLE 2 door	48 VEHICLE COLOR(S) Maroon	49 USED BY: Allen, Scott		
	50 LICENSE PLATE NUMBER	STATE	51 YEAR 2/93	52 LIC. PLATE COLORS Blue/yellow	53 REGISTERED OWNER / ADDRESS:				
54 DAMAGE <input type="checkbox"/> TOP <input type="checkbox"/> FRONT END <input type="checkbox"/> REAR END <input type="checkbox"/> LEFT FRONT <input type="checkbox"/> RIGHT REAR <input type="checkbox"/> LEFT SIDE <input type="checkbox"/> RIGHT FRONT <input type="checkbox"/> RIGHT SIDE	55 FEATURES <input type="checkbox"/> C/PAINT <input type="checkbox"/> C/DESIGN <input type="checkbox"/> DECAL <input type="checkbox"/> MISS/PARTS	56 INTERIOR <input type="checkbox"/> BUCKET SEATS <input type="checkbox"/> BENCH SEATS <input type="checkbox"/> CUSTOMIZED <input type="checkbox"/> SHIFT/STND	57 EXTERIOR <input type="checkbox"/> STEREO TAPE <input type="checkbox"/> STICKER DECAL <input type="checkbox"/> EQUIP ADD <input type="checkbox"/> OR MISSING	58 MODIFIED <input type="checkbox"/> PINSTRIPE <input type="checkbox"/> RUST/PRIMER <input type="checkbox"/> CAMPER SHELL <input type="checkbox"/> RACK	59 WHEELS <input type="checkbox"/> LOWERED <input type="checkbox"/> RAISED <input type="checkbox"/> HYDRAULICS	60 WINDOWS <input type="checkbox"/> MAGS <input type="checkbox"/> STOCK <input type="checkbox"/> OVERSIZED <input type="checkbox"/> UNDERSIZE	61 LIGHTS OUT <input type="checkbox"/> BROKEN <input type="checkbox"/> MISSING <input type="checkbox"/> TINTED	62 CONDITION <input type="checkbox"/> LEFT FRONT <input type="checkbox"/> LEFT REAR <input type="checkbox"/> RIGHT FRONT <input type="checkbox"/> RIGHT REAR	<input type="checkbox"/> POOR <input type="checkbox"/> FAIR <input type="checkbox"/> GOOD <input type="checkbox"/> EXCELLENT

The above vehicle was impounded at Shanahan's Tow Service. Impound Report 94-14497.

63 REPORTED BY DET. OVERTON	64 BADGE 0205	65 DIV 31	66 ASSISTED BY Sgt. B. Mitchell	67 BADGE 3010	68 DIV 31	69 APPROVED BY Sgt. B. Mitchell	BADGE 3010
71 DATE	72 TIME						

- MOTOR VEHICLE SUPPLEMENT
- INCIDENT SUPPLEMENT
- CASUALTY SUPPLEMENT

ORIGINAL

SACRAMENTO POLICE DEPARTMENT
 ADDITIONAL PERSONS/SUSPECT VEHICLE
 SUPPLEMENT

1 REPORT NUMBER
94-14476
3 CRIME CODE SECTION 664/187 PC

2 VICTIM'S NAME OFFICER HOGGE												
4A <input type="checkbox"/> SUSPECT ONLY B <input type="checkbox"/> BOOKED:	6 NAME [REDACTED]	7 AKA / NICKNAME										
CHARGES:	8 RESIDENCE ADDRESS [REDACTED]	9 RESIDENCE PHONE ([REDACTED])										
	10 BUSINESS / SCHOOL ADDRESS	11 BUSINESS PHONE ([REDACTED])										
C <input type="checkbox"/> CITED: CITATION #	12 AGE 43	13 D.O.B. [REDACTED]	14 SEX M	15 RACE W	16 OLN	STATE	17 SOCIAL SECURITY NUMBER					
	18 HEIGHT	19 WEIGHT	20 HAIR COLOR / STYLE / LENGTH		21 EYE COLOR	22 BUILD						
D <input type="checkbox"/> WITNESS E <input checked="" type="checkbox"/> ADD'L VICTIM <input checked="" type="checkbox"/> NOT INJURED <input type="checkbox"/> INJURED	23 COMPLEX <input type="checkbox"/> LIGHT <input type="checkbox"/> DARK <input type="checkbox"/> MEDIUM <input type="checkbox"/> ACNE	<input type="checkbox"/> RUDDY <input type="checkbox"/> PALE <input type="checkbox"/> FRECKLED	24 FACIAL HAIR <input type="checkbox"/> FULL <input type="checkbox"/> LONG <input type="checkbox"/> SHORT <input type="checkbox"/> THIN	<input type="checkbox"/> BEARD <input type="checkbox"/> MUSTACHE <input type="checkbox"/> SIDEBURN <input type="checkbox"/> UNSHAVEN	25 HAT <input type="checkbox"/> BALLCAP <input type="checkbox"/> WATCH <input type="checkbox"/> UNIFORM	<input type="checkbox"/> FULL BRIM <input type="checkbox"/> SMALL BRIM	26 MASK <input type="checkbox"/> CLOTH <input type="checkbox"/> HALLOWEEN <input type="checkbox"/> NYLON	27 GLASSES <input type="checkbox"/> CLEAR <input type="checkbox"/> TINTED <input type="checkbox"/> SUN	28 GLOVES <input type="checkbox"/> CLOTH <input type="checkbox"/> KNIT <input type="checkbox"/> SKI	29 SHOES <input type="checkbox"/> RUBBER <input type="checkbox"/> SURGICAL <input type="checkbox"/> LEATHER	<input type="checkbox"/> COWBOY BOOTS <input type="checkbox"/> WORK BOOTS <input type="checkbox"/> TENNIS / SPORT	<input type="checkbox"/> DRESS <input type="checkbox"/> HEEL <input type="checkbox"/> SANDAL
	30 UPPER BODY CLOTHING / COLOR						31 LOWER BODY CLOTHING / COLOR					
5 CASUALTY DISPOSITION A <input type="checkbox"/> TAKEN TO HOSPITAL B <input type="checkbox"/> TAKEN HOME C <input type="checkbox"/> CORONER D <input type="checkbox"/> OTHER:	32 GEN APP <input type="checkbox"/> CONSER <input type="checkbox"/> DIRTY <input type="checkbox"/> CLEAN <input type="checkbox"/> FLASHY	33 Demeanor <input type="checkbox"/> HOSTILE <input type="checkbox"/> IRRATIONAL <input type="checkbox"/> NERVOUS <input type="checkbox"/> APOLOGETIC <input type="checkbox"/> PROFESSIONAL <input type="checkbox"/> FRIENDLY	34 TRADE MARKS SPEECH <input type="checkbox"/> ACCENT <input type="checkbox"/> USPS <input type="checkbox"/> MUMBLES <input type="checkbox"/> OFFENSIVE <input type="checkbox"/> QUIET	VOICE <input type="checkbox"/> DIST <input type="checkbox"/> LOUD <input type="checkbox"/> NASAL <input type="checkbox"/> RASP <input type="checkbox"/> SOFT	SUSPECT ACTION <input type="checkbox"/> USED LOOK OUT <input type="checkbox"/> UNUSUAL ODOR <input type="checkbox"/> RANSACKED <input type="checkbox"/> SIMUL WEAPON <input type="checkbox"/> UNKNT SEX	<input type="checkbox"/> BOUND / GAGGED <input type="checkbox"/> BROUGHT BAG <input type="checkbox"/> DEMAND NOTE <input type="checkbox"/> DISROBED <input type="checkbox"/> KNEW VIC INFO	35 PROBABLE GANG NAME	36 WEAPON TYPE _____ COLOR _____ CALIBER _____		40 DESCRIPTION: _____ 41 COLOR _____		
	37 <input type="checkbox"/> PAROLE <input type="checkbox"/> PROBATION <input type="checkbox"/> SEARCHABLE <input type="checkbox"/> ADULT <input type="checkbox"/> JUV. P.O. NAME: _____ 42 ADDITIONAL DESCRIPTION / CASUALTY INFORMATION: RIDE-ALONG WITH OFFICER HOGGE.											
TRANSPORTING UNIT:												

4A <input type="checkbox"/> SUSPECT ONLY B <input type="checkbox"/> BOOKED:		6 NAME LANGSTON, Deborah Louise (OFFICER)	7 AKA / NICKNAME									
CHARGES:	8 RESIDENCE ADDRESS	9 RESIDENCE PHONE ([REDACTED])										
	10 BUSINESS / SCHOOL ADDRESS SACRAMENTO POLICE DEPT.	11 BUSINESS PHONE ([REDACTED]) 264-5471										
C <input type="checkbox"/> CITED: CITATION #	12 AGE 22	13 D.O.B. [REDACTED]	14 SEX F	15 RACE W	16 OLN	STATE	17 SOCIAL SECURITY NUMBER					
	18 HEIGHT	19 WEIGHT	20 HAIR COLOR / STYLE / LENGTH		21 EYE COLOR	22 BUILD						
D <input type="checkbox"/> WITNESS E <input checked="" type="checkbox"/> ADD'L VICTIM <input checked="" type="checkbox"/> NOT INJURED <input type="checkbox"/> INJURED	23 COMPLEX <input type="checkbox"/> LIGHT <input type="checkbox"/> DARK <input type="checkbox"/> MEDIUM <input type="checkbox"/> ACNE	<input type="checkbox"/> RUDDY <input type="checkbox"/> PALE <input type="checkbox"/> FRECKLED	24 FACIAL HAIR <input type="checkbox"/> FULL <input type="checkbox"/> LONG <input type="checkbox"/> SHORT <input type="checkbox"/> THIN	<input type="checkbox"/> BEARD <input type="checkbox"/> MUSTACHE <input type="checkbox"/> SIDEBURN <input type="checkbox"/> UNSHAVEN	25 HAT <input type="checkbox"/> BALLCAP <input type="checkbox"/> WATCH <input type="checkbox"/> UNIFORM	<input type="checkbox"/> FULL BRIM <input type="checkbox"/> SMALL BRIM	26 MASK <input type="checkbox"/> CLOTH <input type="checkbox"/> HALLOWEEN <input type="checkbox"/> NYLON	27 GLASSES <input type="checkbox"/> CLEAR <input type="checkbox"/> TINTED <input type="checkbox"/> SUN	28 GLOVES <input type="checkbox"/> CLOTH <input type="checkbox"/> KNIT <input type="checkbox"/> SKI	29 SHOES <input type="checkbox"/> RUBBER <input type="checkbox"/> SURGICAL <input type="checkbox"/> LEATHER	<input type="checkbox"/> COWBOY BOOTS <input type="checkbox"/> WORK BOOTS <input type="checkbox"/> TENNIS / SPORT	<input type="checkbox"/> DRESS <input type="checkbox"/> HEEL <input type="checkbox"/> SANDAL
	30 UPPER BODY CLOTHING / COLOR						31 LOWER BODY CLOTHING / COLOR					
5 CASUALTY DISPOSITION A <input type="checkbox"/> TAKEN TO HOSPITAL B <input type="checkbox"/> TAKEN HOME C <input type="checkbox"/> CORONER D <input type="checkbox"/> OTHER:	32 GEN APP <input type="checkbox"/> CONSER <input type="checkbox"/> DIRTY <input type="checkbox"/> CLEAN <input type="checkbox"/> FLASHY	33 Demeanor <input type="checkbox"/> HOSTILE <input type="checkbox"/> IRRATIONAL <input type="checkbox"/> NERVOUS <input type="checkbox"/> APOLOGETIC <input type="checkbox"/> PROFESSIONAL <input type="checkbox"/> FRIENDLY	34 TRADE MARKS SPEECH <input type="checkbox"/> ACCENT <input type="checkbox"/> USPS <input type="checkbox"/> MUMBLES <input type="checkbox"/> OFFENSIVE <input type="checkbox"/> QUIET	VOICE <input type="checkbox"/> DIST <input type="checkbox"/> LOUD <input type="checkbox"/> NASAL <input type="checkbox"/> RASP <input type="checkbox"/> SOFT	SUSPECT ACTION <input type="checkbox"/> USED LOOK OUT <input type="checkbox"/> UNUSUAL ODOR <input type="checkbox"/> RANSACKED <input type="checkbox"/> SIMUL WEAPON <input type="checkbox"/> UNKNT SEX	<input type="checkbox"/> BOUND / GAGGED <input type="checkbox"/> BROUGHT BAG <input type="checkbox"/> DEMAND NOTE <input type="checkbox"/> DISROBED <input type="checkbox"/> KNEW VIC INFO	35 PROBABLE GANG NAME	36 WEAPON TYPE _____ COLOR _____ CALIBER _____		40 DESCRIPTION: _____ 41 COLOR _____		
	37 <input type="checkbox"/> PAROLE <input type="checkbox"/> PROBATION <input type="checkbox"/> SEARCHABLE <input type="checkbox"/> ADULT <input type="checkbox"/> JUV. P.O. NAME: _____ 42 ADDITIONAL DESCRIPTION / CASUALTY INFORMATION: UNIFORMED PATROL OFFICER, 1st. WATCH, NORTH AREA PATROL											
TRANSPORTING UNIT:												

43 VEHICLE TYPE <input type="checkbox"/> AUTO <input type="checkbox"/> TRUCK <input type="checkbox"/> MOTORCYCLE <input type="checkbox"/> MOTORHOME <input type="checkbox"/> VAN <input type="checkbox"/> BICYCLE	44 YEAR	45 MAKE	46 MODEL	47 BODY STYLE	48 VEHICLE COLOR(S)	49 USED BY:					
50 LICENSE PLATE NUMBER	STATE	51 YEAR	52 LIC. PLATE COLORS	53 REGISTERED OWNER / ADDRESS:							
54 DAMAGE TOP <input type="checkbox"/> FRONT END <input type="checkbox"/> LEFT REAR <input type="checkbox"/> LEFT FRONT <input type="checkbox"/> LEFT SIDE	55 FEATURES <input type="checkbox"/> C/PAINT <input type="checkbox"/> C/DESIGN <input type="checkbox"/> DECAL <input type="checkbox"/> MISS/PARTS	56 INTERIOR <input type="checkbox"/> BUCKET SEATS <input type="checkbox"/> BENCH SEATS <input type="checkbox"/> CUSTOMIZED <input type="checkbox"/> SHIFT/STND	57 EXTERIOR <input type="checkbox"/> STEREO TAPE <input type="checkbox"/> STICKER DECAL <input type="checkbox"/> EQUIP ADD <input type="checkbox"/> OR MISSING	58 MODIFIED <input type="checkbox"/> PINSTRIPED <input type="checkbox"/> RUST/PRIMER <input type="checkbox"/> CAMPER SHELL <input type="checkbox"/> RACK	59 WHEELS <input type="checkbox"/> LOWERED <input type="checkbox"/> RAISED <input type="checkbox"/> HYDRAULICS	60 WINDOWS <input type="checkbox"/> MAGS <input type="checkbox"/> STOCK <input type="checkbox"/> OVERSIZED <input type="checkbox"/> UNDERSIZE	61 LIGHTS OUT <input type="checkbox"/> BROKEN <input type="checkbox"/> MISSING <input type="checkbox"/> TINTED	62 CONDITION <input type="checkbox"/> LEFT FRONT <input type="checkbox"/> LEFT REAR <input type="checkbox"/> RIGHT FRONT <input type="checkbox"/> RIGHT REAR	62 CONDITION <input type="checkbox"/> POOR <input type="checkbox"/> FAIR <input type="checkbox"/> GOOD <input type="checkbox"/> EXCELLENT		
63 REPORTED BY DET. JOHN CABRERA	64 BADGE 234	65 DIV 31	66 ASSISTED BY	67 BADGE	68 DIV	69 APPROVED BY Sgt. B. Mitchell	70 BADGE 3010				
71 DATE 2-18-94	72 TIME										

- CRIME REPORT SUPPLEMENT
- MOTOR VEHICLE SUPPLEMENT
- INCIDENT SUPPLEMENT
- CASUALTY SUPPLEMENT

**SACRAMENTO POLICE DEPARTMENT
ADDITIONAL PERSONS/SUSPECTS
SUPPLEMENT**

ORIGINAL

1 REPORT NUMBER
94-14476
3 CRIME CODE SECTION 664/187 P.C.

2 VICTIM'S NAME
Officer D. Hogge

4A <input type="checkbox"/> SUSPECT ONLY B <input type="checkbox"/> BOOKED:	6 NAME [REDACTED]	7 AKA / NICKNAME
CHARGES:	8 RESIDENCE ADDRESS [REDACTED]	9 RESIDENCE PHONE [REDACTED]
	10 BUSINESS / SCHOOL ADDRESS	11 BUSINESS PHONE ()
	12 AGE 27	13 D.O.B. [REDACTED]
	14 SEX M	15 RACE W
	16 OLN	17 SOCIAL SECURITY NUMBER
	18 HEIGHT	19 WEIGHT
	20 HAIR COLOR / STYLE / LENGTH	21 EYE COLOR
	22 BUILD	
C <input type="checkbox"/> CITED: CITATION #	23 COMPLEXION <input type="checkbox"/> LIGHT <input type="checkbox"/> Ruddy <input type="checkbox"/> DARK <input type="checkbox"/> PALE <input type="checkbox"/> MEDIUM <input type="checkbox"/> FRECKLED <input type="checkbox"/> ACNE	24 FACIAL HAIR <input type="checkbox"/> FULL <input type="checkbox"/> BEARD <input type="checkbox"/> LONG <input type="checkbox"/> MUSTACHE <input type="checkbox"/> SHORT <input type="checkbox"/> SIDEBURN <input type="checkbox"/> THIN <input type="checkbox"/> UNSHAVEN COLOR
D <input checked="" type="checkbox"/> WITNESS E <input type="checkbox"/> ADD'L VICTIM <input type="checkbox"/> NOT INJURED <input type="checkbox"/> INJURED	25 HAT <input type="checkbox"/> BALLCAP <input type="checkbox"/> FULL BRIM <input type="checkbox"/> WATCH <input type="checkbox"/> SMALL BRIM <input type="checkbox"/> UNIFORM	26 MASK <input type="checkbox"/> CLOTH <input type="checkbox"/> SKI <input type="checkbox"/> HALLOWEEN <input type="checkbox"/> NYLON
	27 GLASSES <input type="checkbox"/> CLEAR <input type="checkbox"/> TINTED <input type="checkbox"/> SUN	28 GLOVES <input type="checkbox"/> CLOTH <input type="checkbox"/> RUBBER <input type="checkbox"/> KNOT <input type="checkbox"/> SURGICAL <input type="checkbox"/> SKI <input type="checkbox"/> LEATHER
	29 SHOES <input type="checkbox"/> COWBOY BOOTS <input type="checkbox"/> WORK BOOTS <input type="checkbox"/> TENNIS / SPORT <input type="checkbox"/> DRESS <input type="checkbox"/> HEEL <input type="checkbox"/> SANDAL	
	30 UPPER BODY CLOTHING / COLOR	31 LOWER BODY CLOTHING / COLOR
	32 GEN APP <input type="checkbox"/> CONSER <input type="checkbox"/> DIRTY <input type="checkbox"/> CLEAN <input type="checkbox"/> FLASHY	33 DEMEANOR <input type="checkbox"/> HOSTILE <input type="checkbox"/> IRRATIONAL <input type="checkbox"/> NERVOUS <input type="checkbox"/> APOLOGETIC <input type="checkbox"/> PROFESSIONAL <input type="checkbox"/> FRIENDLY
	34 TRADE MARKS SPEECH <input type="checkbox"/> ACCENT VOICE <input type="checkbox"/> LOUD <input type="checkbox"/> SOFT	35 PROBABLE GANG NAME
	36 WEAPON TYPE _____ COLOR _____ CALIBER _____	
5 CASUALTY DISPOSITION A <input type="checkbox"/> TAKEN TO HOSPITAL B <input type="checkbox"/> TAKEN HOME C <input type="checkbox"/> CORONER D <input type="checkbox"/> OTHER:	37 <input type="checkbox"/> PAROLE <input type="checkbox"/> PROBATION <input type="checkbox"/> SEARCHABLE <input type="checkbox"/> ADULT <input type="checkbox"/> JUV. P.O. NAME:	38 TYPE <input type="checkbox"/> SCARS <input type="checkbox"/> MARKS <input type="checkbox"/> TATTOOS <input type="checkbox"/> PNY CHAIR
	39 SPECIFIC LOCATION: <input type="checkbox"/> LEFT: <input type="checkbox"/> RIGHT:	40 DESCRIPTION: 41 COLOR
	42 ADDITIONAL DESCRIPTION / CASUALTY INFORMATION: [REDACTED] was a passenger in the front seat with the suspect.	
TRANSPORTING UNIT:		

4A <input type="checkbox"/> SUSPECT ONLY B <input type="checkbox"/> BOOKED:	6 NAME	7 AKA / NICKNAME
CHARGES:	8 RESIDENCE ADDRESS	9 RESIDENCE PHONE ()
	10 BUSINESS / SCHOOL ADDRESS	11 BUSINESS PHONE ()
	12 AGE	13 D.O.B.
	14 SEX	15 RACE
	16 OLN	17 SOCIAL SECURITY NUMBER
	18 HEIGHT	19 WEIGHT
	20 HAIR COLOR / STYLE / LENGTH	21 EYE COLOR
	22 BUILD	
C <input type="checkbox"/> CITED: CITATION #	23 COMPLEXION <input type="checkbox"/> LIGHT <input type="checkbox"/> Ruddy <input type="checkbox"/> DARK <input type="checkbox"/> PALE <input type="checkbox"/> MEDIUM <input type="checkbox"/> FRECKLED <input type="checkbox"/> ACNE	24 FACIAL HAIR <input type="checkbox"/> FULL <input type="checkbox"/> BEARD <input type="checkbox"/> LONG <input type="checkbox"/> MUSTACHE <input type="checkbox"/> SHORT <input type="checkbox"/> SIDEBURN <input type="checkbox"/> THIN <input type="checkbox"/> UNSHAVEN COLOR
D <input type="checkbox"/> WITNESS E <input type="checkbox"/> ADD'L VICTIM <input type="checkbox"/> NOT INJURED <input type="checkbox"/> INJURED	25 HAT <input type="checkbox"/> BALLCAP <input type="checkbox"/> FULL BRIM <input type="checkbox"/> WATCH <input type="checkbox"/> SMALL BRIM <input type="checkbox"/> UNIFORM	26 MASK <input type="checkbox"/> CLOTH <input type="checkbox"/> SKI <input type="checkbox"/> HALLOWEEN <input type="checkbox"/> NYLON
	27 GLASSES <input type="checkbox"/> CLEAR <input type="checkbox"/> TINTED <input type="checkbox"/> SUN	28 GLOVES <input type="checkbox"/> CLOTH <input type="checkbox"/> RUBBER <input type="checkbox"/> KNOT <input type="checkbox"/> SURGICAL <input type="checkbox"/> SKI <input type="checkbox"/> LEATHER
	29 SHOES <input type="checkbox"/> COWBOY BOOTS <input type="checkbox"/> WORK BOOTS <input type="checkbox"/> TENNIS / SPORT <input type="checkbox"/> DRESS <input type="checkbox"/> HEEL <input type="checkbox"/> SANDAL	
	30 UPPER BODY CLOTHING / COLOR	31 LOWER BODY CLOTHING / COLOR
	32 GEN APP <input type="checkbox"/> CONSER <input type="checkbox"/> DIRTY <input type="checkbox"/> CLEAN <input type="checkbox"/> FLASHY	33 DEMEANOR <input type="checkbox"/> HOSTILE <input type="checkbox"/> IRRATIONAL <input type="checkbox"/> NERVOUS <input type="checkbox"/> APOLOGETIC <input type="checkbox"/> PROFESSIONAL <input type="checkbox"/> FRIENDLY
	34 TRADE MARKS SPEECH <input type="checkbox"/> ACCENT VOICE <input type="checkbox"/> LOUD <input type="checkbox"/> SOFT	35 PROBABLE GANG NAME
	36 WEAPON TYPE _____ COLOR _____ CALIBER _____	
5 CASUALTY DISPOSITION A <input type="checkbox"/> TAKEN TO HOSPITAL B <input type="checkbox"/> TAKEN HOME C <input type="checkbox"/> CORONER D <input type="checkbox"/> OTHER:	37 <input type="checkbox"/> PAROLE <input type="checkbox"/> PROBATION <input type="checkbox"/> SEARCHABLE <input type="checkbox"/> ADULT <input type="checkbox"/> JUV. P.O. NAME:	38 TYPE <input type="checkbox"/> SCARS <input type="checkbox"/> MARKS <input type="checkbox"/> TATTOOS <input type="checkbox"/> PNY CHAIR
	39 SPECIFIC LOCATION: <input type="checkbox"/> LEFT: <input type="checkbox"/> RIGHT:	40 DESCRIPTION: 41 COLOR
	42 ADDITIONAL DESCRIPTION / CASUALTY INFORMATION:	
TRANSPORTING UNIT:		

43 VEHICLE TYPE <input type="checkbox"/> AUTO <input type="checkbox"/> TRUCK <input type="checkbox"/> MOTORCYCLE <input type="checkbox"/> MOPED <input type="checkbox"/> VAN <input type="checkbox"/> BICYCLE	44 YEAR	45 MAKE	46 MODEL	47 BODY STYLE	48 VEHICLE COLOR(S)	49 USED BY:	
50 LICENSE PLATE NUMBER	STATE	51 YEAR	52 LIC. PLATE COLORS	53 REGISTERED OWNER / ADDRESS:			
54 DAMAGE <input type="checkbox"/> TOP <input type="checkbox"/> FRONT END <input type="checkbox"/> LEFT REAR <input type="checkbox"/> LEFT FRONT <input type="checkbox"/> LEFT SIDE	55 FEATURES <input type="checkbox"/> C/PAINT <input type="checkbox"/> C/DESIGN <input type="checkbox"/> DECAL <input type="checkbox"/> MISS/PARTS	56 INTERIOR <input type="checkbox"/> BUCKET SEATS <input type="checkbox"/> BENCH SEATS <input type="checkbox"/> CUSTOMIZED <input type="checkbox"/> SHIFT/STND	57 EXTERIOR <input type="checkbox"/> PINSTRIPED <input type="checkbox"/> RUST/PRIMER <input type="checkbox"/> CAMPER SHELL <input type="checkbox"/> RACK	58 MODIFIED <input type="checkbox"/> LOWERED <input type="checkbox"/> RAISED <input type="checkbox"/> HYDRAULICS	59 WHEELS <input type="checkbox"/> MAGS <input type="checkbox"/> STOCK <input type="checkbox"/> OVERSIZED <input type="checkbox"/> UNDERSIZE	60 WINDOWS <input type="checkbox"/> BROKEN <input type="checkbox"/> MISSING <input type="checkbox"/> TINTED	61 LIGHTS OUT <input type="checkbox"/> LEFT FRONT <input type="checkbox"/> LEFT REAR <input type="checkbox"/> RIGHT FRONT <input type="checkbox"/> RIGHT REAR
						62 CONDITION <input type="checkbox"/> POOR <input type="checkbox"/> FAIR <input type="checkbox"/> GOOD <input type="checkbox"/> EXCELLENT	

63 REPORTED BY Sgt. B. Mitchell	64 BADGE 3010	65 DIV 31	66 ASSISTED BY	67 BADGE	68 DIV	APPROVED BY Sgt. B. Mitchell	70 3010
71 DATE 3/8/94	72 TIME 0750						

- CRIME REPORT SUPPLEMENT
- MOTOR VEHICLE SUPPLEMENT
- INCIDENT SUPPLEMENT
- CASUALTY SUPPLEMENT

SACRAMENTO POLICE DEPARTMENT
ADDITIONAL PERSONS/SUSPECTS
SUPPLEMENT

ORIGINAL

1 REPORT NUMBER
94-14476

2 VICTIM'S NAME OFFICER DAVID HOGGE		3 CRIME CODE SECTION 664/187 P.C.	
4A <input type="checkbox"/> SUSPECT ONLY B <input type="checkbox"/> BOOKED:	6 NAME [REDACTED]	7 AKA / NICKNAME	
CHARGES:	8 RESIDENCE ADDRESS [REDACTED]	9 RESIDENCE PHONE [REDACTED]	
	10 BUSINESS / SCHOOL ADDRESS	11 BUSINESS PHONE ()	
C <input type="checkbox"/> CITED: CITATION #	12 AGE	13 D.O.B.	14 SEX
	15 RACE	16 OLN	STATE
D <input checked="" type="checkbox"/> WITNESS E <input type="checkbox"/> ADD'L VICTIM <input type="checkbox"/> NOT INJURED <input type="checkbox"/> INJURED	18 HEIGHT	19 WEIGHT	20 HAIR COLOR / STYLE / LENGTH
	21 EYE COLOR	22 BUILD	
5 CASUALTY DISPOSITION A <input type="checkbox"/> TAKEN TO HOSPITAL B <input type="checkbox"/> TAKEN HOME C <input type="checkbox"/> CORONER D <input type="checkbox"/> OTHER:	23 COMPLEXION <input type="checkbox"/> LIGHT <input type="checkbox"/> RUDDY <input type="checkbox"/> DARK <input type="checkbox"/> PALE <input type="checkbox"/> MEDIUM <input type="checkbox"/> FRECKLED <input type="checkbox"/> ACNE	24 FACIAL HAIR <input type="checkbox"/> FULL <input type="checkbox"/> BEARD <input type="checkbox"/> LONG <input type="checkbox"/> MUSTACHE <input type="checkbox"/> SHORT <input type="checkbox"/> SIDEBURN <input type="checkbox"/> THIN <input type="checkbox"/> UNSHAVEN COLOR	25 HAT <input type="checkbox"/> BALLCAP <input type="checkbox"/> FULL BRIM <input type="checkbox"/> WATCH <input type="checkbox"/> SMALL BRIM <input type="checkbox"/> UNIFORM
	26 MASK <input type="checkbox"/> CLOTH <input type="checkbox"/> SKI <input type="checkbox"/> HALLOWEEN <input type="checkbox"/> NYLON	27 GLASSES <input type="checkbox"/> CLEAR <input type="checkbox"/> TINTED <input type="checkbox"/> SUN	28 GLOVES <input type="checkbox"/> CLOTH <input type="checkbox"/> RUBBER <input type="checkbox"/> KMT <input type="checkbox"/> SURGICAL <input type="checkbox"/> SKI <input type="checkbox"/> LEATHER
30 UPPER BODY CLOTHING / COLOR		31 LOWER BODY CLOTHING / COLOR	
32 GEN APP <input type="checkbox"/> CONSER <input type="checkbox"/> DIRTY <input type="checkbox"/> CLEAN <input type="checkbox"/> FLASHY	33 Demeanor <input type="checkbox"/> HOSTILE <input type="checkbox"/> IRRATIONAL <input type="checkbox"/> NERVOUS <input type="checkbox"/> APOLOGETIC <input type="checkbox"/> PROFESSIONAL <input type="checkbox"/> FRIENDLY	34 TRADE MARKS SPEECH <input type="checkbox"/> ACCENT <input type="checkbox"/> LIPS <input type="checkbox"/> MUMBLES <input type="checkbox"/> OFFENSIVE <input type="checkbox"/> QUIET	35 PROBABLE GANG NAME
37 <input type="checkbox"/> PAROLE <input type="checkbox"/> PROBATION <input type="checkbox"/> SEARCHABLE <input type="checkbox"/> ADULT <input type="checkbox"/> JUV.		38 TYPE <input type="checkbox"/> SCARS <input type="checkbox"/> MARKS <input type="checkbox"/> TATTOOS <input type="checkbox"/> PHY CHAR	39 SPECIFIC LOCATION: <input type="checkbox"/> LEFT: <input type="checkbox"/> RIGHT:
42 ADDITIONAL DESCRIPTION / CASUALTY INFORMATION: <p align="center">Called and related that her son is purchasing the suspect vehicle.</p>			
TRANSPORTING UNIT:			

4A <input type="checkbox"/> SUSPECT ONLY B <input type="checkbox"/> BOOKED:		6 NAME [REDACTED]	7 AKA / NICKNAME	
CHARGES:	8 RESIDENCE ADDRESS [REDACTED]	9 RESIDENCE PHONE [REDACTED]		
	10 BUSINESS / SCHOOL ADDRESS	11 BUSINESS PHONE ()		
C <input type="checkbox"/> CITED: CITATION #	12 AGE 30's	13 D.O.B.	14 SEX M	
	15 RACE W	16 OLN	STATE	
D <input type="checkbox"/> WITNESS E <input type="checkbox"/> ADD'L VICTIM <input type="checkbox"/> NOT INJURED <input type="checkbox"/> INJURED	18 HEIGHT	19 WEIGHT	20 HAIR COLOR / STYLE / LENGTH	
	21 EYE COLOR	22 BUILD		
5 CASUALTY DISPOSITION A <input type="checkbox"/> TAKEN TO HOSPITAL B <input type="checkbox"/> TAKEN HOME C <input type="checkbox"/> CORONER D <input type="checkbox"/> OTHER:	23 COMPLEXION <input type="checkbox"/> LIGHT <input type="checkbox"/> RUDDY <input type="checkbox"/> DARK <input type="checkbox"/> PALE <input type="checkbox"/> MEDIUM <input type="checkbox"/> FRECKLED <input type="checkbox"/> ACNE	24 FACIAL HAIR <input type="checkbox"/> FULL <input type="checkbox"/> BEARD <input type="checkbox"/> LONG <input type="checkbox"/> MUSTACHE <input type="checkbox"/> SHORT <input type="checkbox"/> SIDEBURN <input type="checkbox"/> THIN <input type="checkbox"/> UNSHAVEN COLOR	25 HAT <input type="checkbox"/> BALLCAP <input type="checkbox"/> FULL BRIM <input type="checkbox"/> WATCH <input type="checkbox"/> SMALL BRIM <input type="checkbox"/> UNIFORM	
	26 MASK <input type="checkbox"/> CLOTH <input type="checkbox"/> SKI <input type="checkbox"/> HALLOWEEN <input type="checkbox"/> NYLON	27 GLASSES <input type="checkbox"/> CLEAR <input type="checkbox"/> TINTED <input type="checkbox"/> SUN	28 GLOVES <input type="checkbox"/> CLOTH <input type="checkbox"/> RUBBER <input type="checkbox"/> KMT <input type="checkbox"/> SURGICAL <input type="checkbox"/> SKI <input type="checkbox"/> LEATHER	29 SHOES <input type="checkbox"/> COWBOY BOOTS <input type="checkbox"/> DRESS <input type="checkbox"/> WORK BOOTS <input type="checkbox"/> HEEL <input type="checkbox"/> TENNIS / SPORT <input type="checkbox"/> SANDAL
30 UPPER BODY CLOTHING / COLOR		31 LOWER BODY CLOTHING / COLOR		
32 GEN APP <input type="checkbox"/> CONSER <input type="checkbox"/> DIRTY <input type="checkbox"/> CLEAN <input type="checkbox"/> FLASHY	33 Demeanor <input type="checkbox"/> HOSTILE <input type="checkbox"/> IRRATIONAL <input type="checkbox"/> NERVOUS <input type="checkbox"/> APOLOGETIC <input type="checkbox"/> PROFESSIONAL <input type="checkbox"/> FRIENDLY	34 TRADE MARKS SPEECH <input type="checkbox"/> ACCENT <input type="checkbox"/> LIPS <input type="checkbox"/> MUMBLES <input type="checkbox"/> OFFENSIVE <input type="checkbox"/> QUIET	35 PROBABLE GANG NAME	
37 <input type="checkbox"/> PAROLE <input type="checkbox"/> PROBATION <input type="checkbox"/> SEARCHABLE <input type="checkbox"/> ADULT <input type="checkbox"/> JUV.		38 TYPE <input type="checkbox"/> SCARS <input type="checkbox"/> MARKS <input type="checkbox"/> TATTOOS <input type="checkbox"/> PHY CHAR	39 SPECIFIC LOCATION: <input type="checkbox"/> LEFT: <input type="checkbox"/> RIGHT:	
42 ADDITIONAL DESCRIPTION / CASUALTY INFORMATION: <p align="center">This is the name given by [REDACTED] for her son. [REDACTED] is supposed to be in the process of purchasing the suspect vehicle. Per [REDACTED] her son loaned the vehicle to suspect Allen. She did not know her son's address, DOB or phone number.</p>				
TRANSPORTING UNIT:				

43 VEHICLE TYPE <input type="checkbox"/> AUTO <input type="checkbox"/> TRUCK <input type="checkbox"/> MOTORCYCLE <input type="checkbox"/> MOTORHOME <input type="checkbox"/> VAN <input type="checkbox"/> BICYCLE	44 YEAR	45 MAKE	46 MODEL	47 BODY STYLE	48 VEHICLE COLOR(S)	49 USED BY:
50 LICENSE PLATE NUMBER		STATE	51 YEAR	52 LIC. PLATE COLORS	53 REGISTERED OWNER / ADDRESS:	
54 DAMAGE <input type="checkbox"/> FRONT END <input type="checkbox"/> LEFT REAR <input type="checkbox"/> LEFT FRONT <input type="checkbox"/> LEFT SIDE <input type="checkbox"/> TOP <input type="checkbox"/> REAR END <input type="checkbox"/> RIGHT REAR <input type="checkbox"/> RIGHT FRONT <input type="checkbox"/> RIGHT SIDE	55 FEATURES <input type="checkbox"/> C/PAIN <input type="checkbox"/> C-DESIGN <input type="checkbox"/> DECAL <input type="checkbox"/> MISS/PARTS	56 INTERIOR <input type="checkbox"/> BUCKET SEATS <input type="checkbox"/> BENCH SEATS <input type="checkbox"/> CUSTOMIZED <input type="checkbox"/> SHIF/STND	57 EXTERIOR <input type="checkbox"/> STEREO TAPE <input type="checkbox"/> STICKER/DECAL <input type="checkbox"/> EQUIP/ADD <input type="checkbox"/> OR MISSING	58 MODIFIED <input type="checkbox"/> LOWERED <input type="checkbox"/> RAISED <input type="checkbox"/> HYDRAULICS	59 WHEELS <input type="checkbox"/> MAGS <input type="checkbox"/> STOCK <input type="checkbox"/> OVERSIZED <input type="checkbox"/> UNDERSIZE	60 WINDOWS <input type="checkbox"/> BROKEN <input type="checkbox"/> MISSING <input type="checkbox"/> TINTED
63 REPORTED BY Sgt. B. Mitchell		64 BADGE 3010	65 DIV 31	66 ASSISTED BY	67 BADGE	68 DIV
71 DATE 2/22/94		72 TIME 1110		69 APPROVED BY Sgt. B. Mitchell BADGE 3040		

SACRAMENTO POLICE DEPARTMENT
PHOTOGRAPHIC AND EVIDENCE REPORT

ORIGINAL

CRIME CLASS Homicide	LOG NUMBER	REPORT NUMBER 94-14476
COMPLAINANT OR VICTIM	ADDRESS WORK PERFORMED Area of [redacted] Marlin Spike Wy.	
PHOTOGRAPHS (ALPHABETICAL) TO	ELIMINATION PRINTS: OYES ONO	EVIDENCE (NUMERICAL) TO

P	E	NARRATIVE
		2-18-94, at 2338 Hrs., Officer Trujillo and Pollard responded to the above location in regard to a call for code-3 assistance, officer involved in a shooting. Upon arrival, the shooting had stopped and suspects were in custody. Officers helped in securing the area and protecting the evidence.
		Sgt. Mitchell and his homicide team arrived on the scene to conduct the shooting investigation. Per their direction, the scene was processed as follows:
		<u>PHOTOS</u>
		Six rolls of primary color 35mm film by Pollard Three rolls of back-up color 35mm film by Trujillo
		<u>PHYSICAL EVIDENCE</u>
		All physical evidence was gathered, packaged, and booked by Officer Trujillo. Some of the photographs have item#9 with a number 6 number stand. Item#6 was on the sidewalk; Item#9 was on the street. Both items in front of [redacted] Marlin Spike. Item #45 is a blood sample taken from the drivers seat of Officers Hogge's patrol car. Item #47 was found by Ivy-20, Cabrera, Sat., 2-19-94. We were dispatched at his request to the scene approx. 1408 hrs. to obtain evidence and take additional photos.
		<u>DIAGRAMS</u>
		All diagrams and measurements completed by Officer Pollard

REPORTING OFFICER/S Trujillo/Pollard	YEARS OF SERVICE 19/27	BADGE # 0213/0424	UNIT CSI-19/22	DATE 9-19-94	TIME
---	---------------------------	----------------------	-------------------	-----------------	------

TYPE OF REPORT
 RECLASSIFICATION
 UNFOUNDED
 CLEAR-UP
 MISSING PERSON LOCATED

SACRAMENTO POLICE DEPARTMENT
RECLASS/UNFOUNDED/CLEAR UP

1 REPORT NUMBER
94-14476

2 VICTIM NAME
Officer D. Hogge

3 CRIME CLASSIFICATION
664/187 P.C.

4 RECLASSIFICATION

FROM	CRIME CLASS CODE	CRIME CODE SECTION	SOURCE	DATE REPORTED
TO	CRIME CLASS CODE	CRIME CODE SECTION	SOURCE	

5 UNFOUNDED

CRIME CLASS CODE	CRIME CODE SECTION	SOURCE	DATE REPORTED
------------------	--------------------	--------	---------------

6 CLEAR UP

CLEARED BY ARREST	CLEARED BY CITATION	NO ARREST	DATE REPORTED		
1 <input type="checkbox"/> ADULT BOOKED	2 <input type="checkbox"/> JUVENILE BOOKED	3 <input type="checkbox"/> ADULT CITED	4 <input type="checkbox"/> JUVENILE CITED	5 <input type="checkbox"/> VICTIM REFUSED TO COOPERATE (OFFENDER WAS NOT IDENTIFIED)	2/18/94

PERSON ARRESTED OR RESPONSIBLE

CLEARED, OTHER: NO ARREST - OFFENDER IDENTITY WAS DEFINITELY ESTABLISHED.

- VICTIM REFUSED TO PROSECUTE
- PROSECUTED BY ANOTHER AGENCY
- DA REFUSED TO PROSECUTE OR FILE
- OFFENDER CHARGED IN A DIFFERENT SPD CASE AND WILL NOT BE CHARGED IN THIS CASE
- JUVENILE OFFENDER COUNSELED AND FIELD RELEASED
- RESTITUTION MADE
- JUSTIFIABLE HOMICIDE

- 13 CLEARED BY EXCEPTIONAL MEANS NOT ALREADY LISTED-- ALL OF THE FOLLOWING QUESTIONS MUST BE ANSWERED "YES":
- A. HAS THE INVESTIGATION DEFINITELY ESTABLISHED THE IDENTITY OF THE OFFENDER?
 - B. IS THERE ENOUGH INFORMATION TO SUPPORT AN ARREST, CHARGE, AND TURNING OVER TO THE COURT FOR PROSECUTION?
 - C. DO YOU KNOW THE EXACT LOCATION OF THE OFFENDER SO THAT YOU COULD TAKE HIM INTO CUSTODY NOW?
 - D. IS THERE SOME REASON OUTSIDE THE POLICE CONTROL THAT STOPS YOU FROM ARRESTING, CHARGING, AND PROSECUTING THE OFFENDER?

7 OFFENDER INFORMATION

PERSON ARRESTED/RESPONSIBLE (LAST, FIRST, MIDDLE)	AGE	DOB	SEX	RACE	NAT'L	ARREST REPORT OR CITATION #	SPD NUMBER	CHARGES
ALLEN, SCOTT LEE	27	6/2/66	M	W				None

8 ADDITIONAL CRIME REPORTS CLEARED IN SAME MANNER

1	5	9	13	17
2	6	10	14	18
3	7	11	15	19
4	8	12	16	20

9 MISSING PERSON LOCATED

DATE REPORTED	DATE FOUND	TIME FOUND	ON LINE FILE UPDATED			
REPORTED BY (NAME/RELATIONSHIP/AGENCY)			NAME	BADGE	DATE	TIME
WHERE PERSON LOCATED						

10 REMARKS/OR ADDITIONAL ARRESTEES

This incident is to be cleared by exceptional means. The responsible (Allen) died from gunshot wounds he sustained during his attack on the victim's and his apprehension.

11 REPORT PREPARED BY Sgt. B. Mitchell	12 BADGE 3010	13 DIV 31	14 APPROVED BY Sgt. B. Mitchell	15 BADGE 3010	
16 ASSISTING OFFICER	17 BADGE	18 DIV	19 DATE 3/7/94	20 TIME 1345	PAGE 1 OF 1

FORM COMPLETION INSTRUCTIONS

Complete all reports with black ballpoint pen or soft-lead pencil. The information entered into the boxes must be clearly printed.

The guidelines below pertain to information common to several sections of the report:

NAMES OF PERSONS: Print in full, last name first followed by first name and middle name.

DATE: The number of the month followed by the number of the day and the last two digits of the year. EX: 11/15/75.

SEX: M or F.

DESCENT: Common descent descriptions and acceptable abbreviations are listed below. If none of these descriptions are applicable, specify a more appropriate descent description.

White - W Indian, American - I Chinese - C
Negro - N Mexican (Latin American) - M Japanese - J

AGE: Span of ages may be used if exact age is not known, such as 25-30, 16-19, etc.

Box 1 Check (✓) appropriate box(es).

Box 2 Enter report number assigned to the case (if available).

Box 3 Always list the section number, subsection (when applicable), and source code abbreviation as it appears on the original report. EXCEPTIONS: If the original crime report has previously been reclassified, use the changed classification. When reporting the location of a missing person, enter "MISSING PERSON" (or MP).

Box 4 If victim is a person, list full name of victim. If victim is a business or governmental agency, use firm, corporation or agency name. For large firms with many branches, use the name of the firm followed by a branch number or name. STATE OF CALIFORNIA should be listed only for victimless crimes.

RECLASSIFICATION ONLY

Boxes 5-7 should be completed only when the classification of the crime report is to be changed.

Box 5 Enter the new section number, subsection (when applicable), and source code abbreviation.

Box 6 List the common name of the new crime classification as it appears in the Crime Class Code Book.

Box 7 Enter the crime class code for the new crime classification. Refer to Crime Class Code Book for proper code.

CLEAR-UP ONLY

Complete Boxes 8-26 to report the clearance disposition of the crime.

Boxes 8-11 Of the thirteen choices available, check (✓) the one which best describes the type of case disposition being reported.

- **CLEARED BY ARREST:** Check (✓) the appropriate box when a crime has been committed and reported in Sacramento, and the suspect is in custody.
- **CLEARED BY CITATION:** Check (✓) the appropriate box when a crime has been committed and reported in Sacramento, and a citation has been issued to the offender.
- **VICTIM REFUSED TO COOPERATE OR AID IN THE INVESTIGATION (OFFENDER WAS NOT IDENTIFIED):** Check (✓) this box when the victim will not cooperate in the investigation and the offender has not been identified. This report reflects the final action taken by the Department relative to this case.
- **VICTIM REFUSED TO PROSECUTE:** Check (✓) this box when the offender is known, whether or not he is in custody, and the victim refuses to sign a complaint.
- **PROSECUTED BY ANOTHER AGENCY:** Check (✓) this box when a known offender is prosecuted for other crimes by another jurisdiction and there is no reasonable prospect of returning him to Sacramento for prosecution. This clearance should also be indicated when another law enforcement agency has concurrent jurisdiction in a particular offense and no arrest will be made by the Sacramento Police Department.
- **DA REFUSED TO PROSECUTE OR FILE:** Check (✓) this box when the DA's office refuses to issue a complaint even though there is sufficient evidence, the victim is willing to prosecute, and the offender is known.
- **OFFENDER CHARGED IN A DIFFERENT SPD CASE AND WILL NOT BE CHARGED IN THIS CASE:** Check (✓) this box when the known offender is arrested on other charges by the Sacramento Police Department and will not be charged in this crime. The offender's identity must have been definitely established before this box can be checked.

- **JUVENILE OFFENDER COUNSELED AND FIELD RELEASED:** Check (✓) this box when the offender is a juvenile who will not be cited or booked and is released to his parent or guardian after reprimand by the officer.
- **RESTITUTION MADE:** Check (✓) this box only for clearing Check Offenses (SPD 39) or other crimes where the victim has received restitution and the offender will not be charged.
- **JUSTIFIABLE HOMICIDE:** Check (✓) this box for clearing justifiable homicide cases.
- **CLEARED BY EXCEPTIONAL MEANS:** Check (✓) this box if none of the other case dispositions described previously are applicable and if all four listed questions can be answered "YES".

Box 12 Enter offender's name. This box must be completed when the identity of the person responsible for the crime has been established.

Boxes 13-15 List known offender's sex, descent, age and date of birth.

Box 16 Enter SPD number if available.

Box 17 If offender was cited, list citation number. If offender was booked, list arrest report number if available. Otherwise, LEAVE BLANK.

Box 18 If offender was booked or cited, indicate charges.

Boxes 19-25 List additional persons responsible for the commission of the crime. Use guidelines listed for Boxes 12-17. Indicate in Box 23 if the offender was BOOKED or CITED if applicable.

Box 26 Enter report numbers of other crimes reported to the Sacramento Police Department which were perpetrated by the listed offender and cleared as indicated by the case disposition selected in Boxes 8-11.

RECOVERED PROPERTY

Box 27 should be completed only when a property recovery is being reported.

Box 27 Check (✓) box(es) indicating the type of property recovered. Be sure to list property items which were recovered either in the DETAILS section (Box 28) or in a SUPPLEMENTARY INVESTIGATION REPORT, (SPD 105).

Box 28 This space is to be used for listing recovered property items or supplying additional information related to the location of a missing person or the unfounding, reclassification or clearance of the crime.

Box 29 Print first initial and last name of reporting officer.

Boxes 30-31 List badge number and division number of reporting officer.

Box 32 Print first initial and last name of assisting officer if applicable.

Boxes 33-34 List badge number and division number of assisting officer if applicable.

Boxes 35-36 Enter the date and time the report is being made.

Boxes 37-40 LEAVE BLANK. All four boxes must be completed by the approving supervisor.

EXAMPLES:

A burglar confessing to ten reported crimes may be charged with only two. The eight remaining crimes are cleared by this clearance.

Whenever an offender is known to have committed a felony and a misdemeanor, and is charged only with the felony, the misdemeanor report may be cleared by this clearance.

DIAGRAM AND PHYSICAL EVIDENCE SHEET

CLASS. HOMICIDE

REPORT NO. 91-14476

COMPLAINANT OR VICTIM

ADDRESS [REDACTED] MALLIN SPIKE PHONE: Res. Bus.

NOT TO SCALE
DIAGRAM # 3

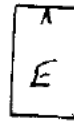
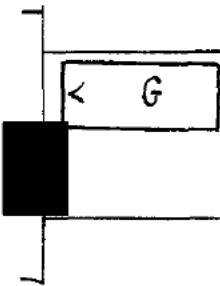

38
39

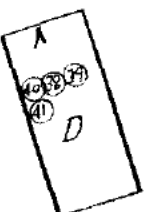

MALLIN SPIKE

- 35 BLOOD SAMPLE
- 35A 9mm CASE
- 38 9mm CASE
- 39 9mm CASE
- 40 9mm CASE
- 41 9mm CASE

REPORTING OFFICER/S <u>POLLARD</u>	YEARS OF SERVICE <u>27</u>	BADGE # <u>0424</u>	UNIT <u>05122</u>	DATE <u>2-18-94</u>	TIME <u>2340</u>
REPORTING OFFICER/S <u>TRUJILLO</u>	YEARS OF SERVICE <u>19</u>	BADGE # <u>0213</u>	UNIT <u>05119</u>	DATE <u>2-18-94</u>	TIME <u>2338</u>

DIAGRAM AND PHYSICAL EVIDENCE SHEET

ORIGINAL

CLASS. HOMICIDE

REPORT NO. 94-14476

COMPLAINANT OR VICTIM

ADDRESS MARLIN SPIKE

PHONE: Res.

Bus.

NOT TO SCALE

DIAGRAM # 1

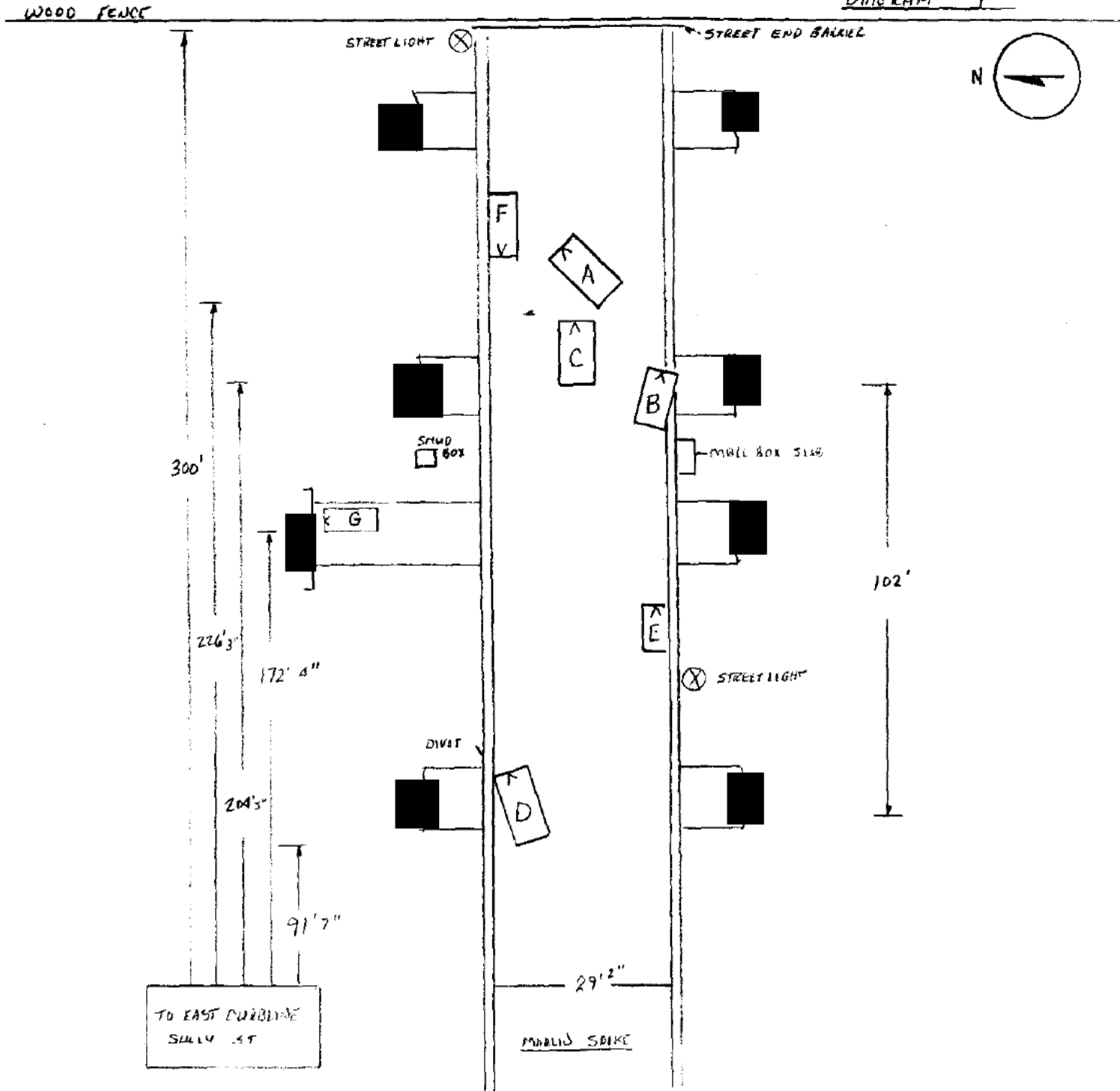

REPORTING OFFICER/S <u>POLLARD</u>	YEARS OF SERVICE <u>27</u>	BADGE # <u>0421</u>	UNIT <u>CS122</u>	DATE <u>2-18-94</u>	TIME <u>2340</u>
REPORTING OFFICER/S <u>TRUJILLO</u>	YEARS OF SERVICE <u>19</u>	BADGE # <u>0213</u>	UNIT <u>CS119</u>	DATE <u>2-18-94</u>	TIME <u>2338</u>

DIAGRAM AND PHYSICAL EVIDENCE SHEET

CLASS. MURDER

REPORT NO. 94-14496

COMPLAINANT OR VICTIM

ADDRESS MARLIN SPIKE

PHONE: Res.

Bus.

LEGEND

VEHICLES

- (A) OLDSMOBILE MAROON [REDACTED]
- (B) FORD - MARKED POLICE VEHICLE ED 6870 E 291772
- (C) FORD - MARKED POLICE VEHICLE ER 7221 E 32852
- (D) FORD - MARKED POLICE VEHICLE ED 6874 E 291841
- (E) FIAT - BLUE [REDACTED]
- (F) BUICK WHT/GRN [REDACTED]
- (G) NISSAN PU [REDACTED] WHITE

EVIDENCE CONT.

- (21) 9mm CASE
- (22) 22 CAL CASE
- (23) 9mm CASE
- (24) SLUG
- (25) SLUG
- (26) 22 CAL CASE
- (27) 22 CAL CASE
- (28) 22 CAL CASE

EVIDENCE

- (1) 22 CAL RIFLE
- (2) AMMO CLIP
- (3) 9mm CASE
- (4) 9mm CASE
- (5) 9mm CASE
- (6) 9mm CASE
- (7) 9mm CASE
- (8) 9mm CASE
- (9) 9mm CASE
- (10) 9mm CASE
- (11) 9mm CASE
- (12) 9mm CASE
- (13) 9mm CASE
- (14) 9mm CASE
- (15) 9mm CASE
- (16) 9mm CASE
- (17) 9mm CASE
- (18) 9mm CASE
- (19) 9mm CASE
- (20) 9mm CASE
- (29) 22 CAL CASE
- (30) 22 CAL CASE
- (31) SLUG
- (32) PIECE OF GUN STOCK
- (33) KEY PORTION
- (34) 9mm CASE
- (35) BLOOD SAMPLE (35A) 9mm CASE
- (36) SLUG
- (37) FLASHLIGHT
- (38) 9mm CASE
- (39) 9mm CASE
- (40) 9mm CASE
- (41) 9mm CASE
- (42) SLUG
- (43) PLASTIC
- (44) WOOD
- (45) BLOOD SAMPLE
- (46) BELT - PANTS - BINOCULARS
- (47) SLUG

REPORTING OFFICER/S <u>POLLARD</u>	YEARS OF SERVICE <u>27</u>	BADGE # <u>2824</u>	UNIT <u>CS122</u>	DATE <u>2-18-91</u>	TIME <u>2340</u>
REPORTING OFFICER/S <u>TRUJILLO</u>	YEARS OF SERVICE <u>19</u>	BADGE # <u>0213</u>	UNIT <u>CS119</u>	DATE <u>2-18-91</u>	TIME <u>2338</u>

DIAGRAM AND PHYSICAL EVIDENCE SHEET

CLASS. HOMICIDE

REPORT NO. 94-14476

COMPLAINANT OR VICTIM

ADDRESS

MARLID SPIKE

PHONE: Res.

Bus.

NOT TO SCALE
DIAGRAM # 4

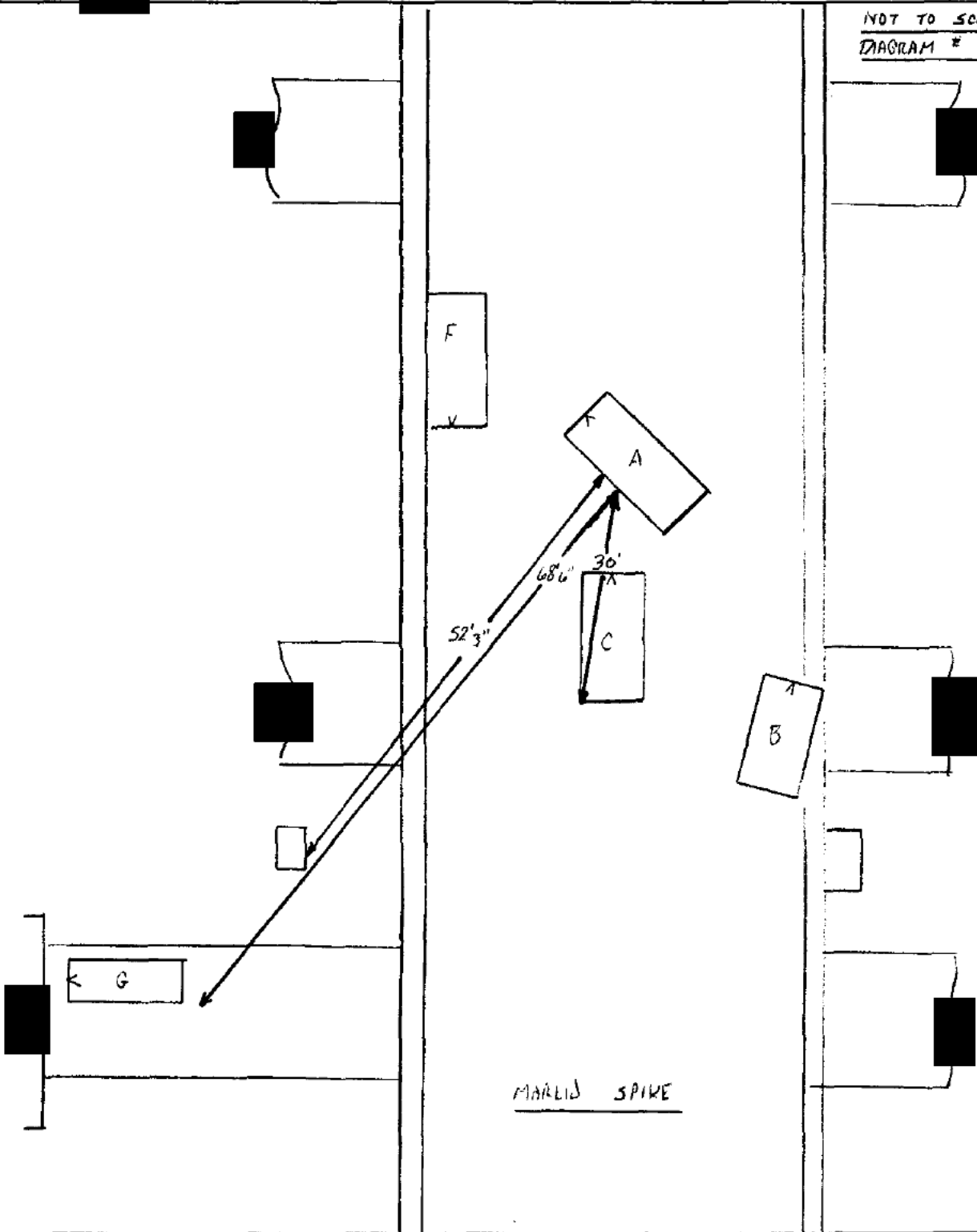
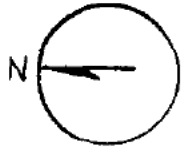

REPORTING OFFICER/S <u>POLLARD</u>	YEARS OF SERVICE <u>27</u>	BADGE # <u>0424</u>	UNIT <u>C5122</u>	DATE <u>2-18-94</u>	TIME <u>2340</u>
REPORTING OFFICER/S <u>TRUJILLO</u>	YEARS OF SERVICE <u>19</u>	BADGE # <u>0213</u>	UNIT <u>C5119</u>	DATE <u>2-18-94</u>	TIME <u>2338</u>

SACRAMENTO POLICE DEPARTMENT
 DIAGRAM AND PHYSICAL EVIDENCE SHEET

ORIGINAL

CLASS. HOMICIDE

REPORT NO. 94-14476

COMPLAINANT OR VICTIM

ADDRESS [REDACTED] MARLIN SPIKE

PHONE: Res.

Bus.

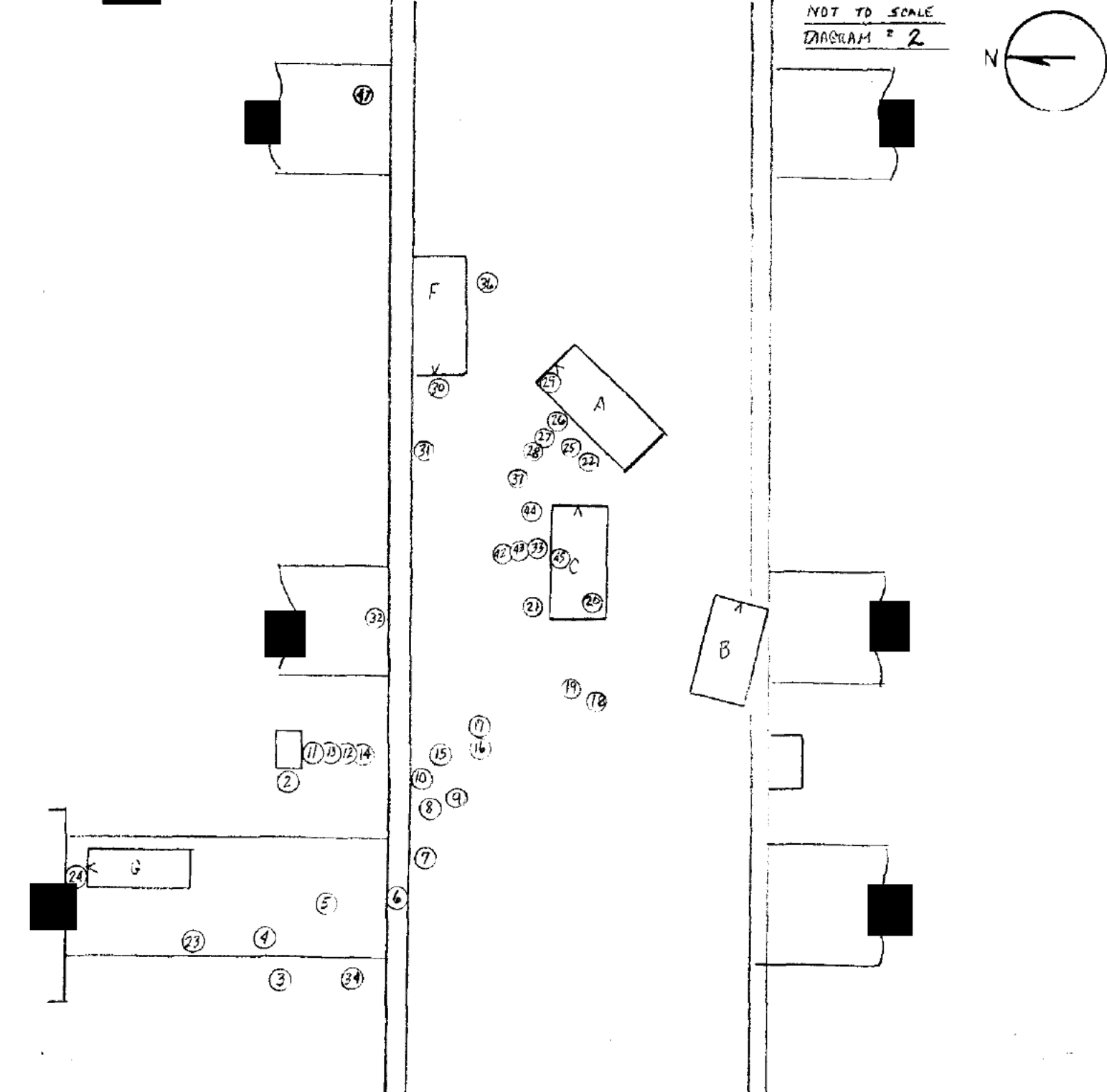

REPORTING OFFICER/S <u>POLLARD</u>	YEARS OF SERVICE <u>27</u>	BADGE # <u>0424</u>	UNIT <u>CSI 22</u>	DATE <u>2-18-94</u>	TIME <u>2340</u>
REPORTING OFFICER/S <u>TRUJILLO</u>	YEARS OF SERVICE <u>19</u>	BADGE # <u>0213</u>	UNIT <u>CSI 19</u>	DATE <u>2-18-94</u>	TIME <u>2338</u>

SACRAMENTO POLICE DEPARTMENT
 DIAGRAM AND PHYSICAL EVIDENCE SHEET

ORIGINAL

CLASS. HOMICIDE

REPORT NO. 99-14476

COMPLAINANT OR VICTIM

ADDRESS [REDACTED] MARLOW SPIKE PHONE: Res. [REDACTED] Bus. [REDACTED]

NOT TO SCALE
 DIAGRAM # 5

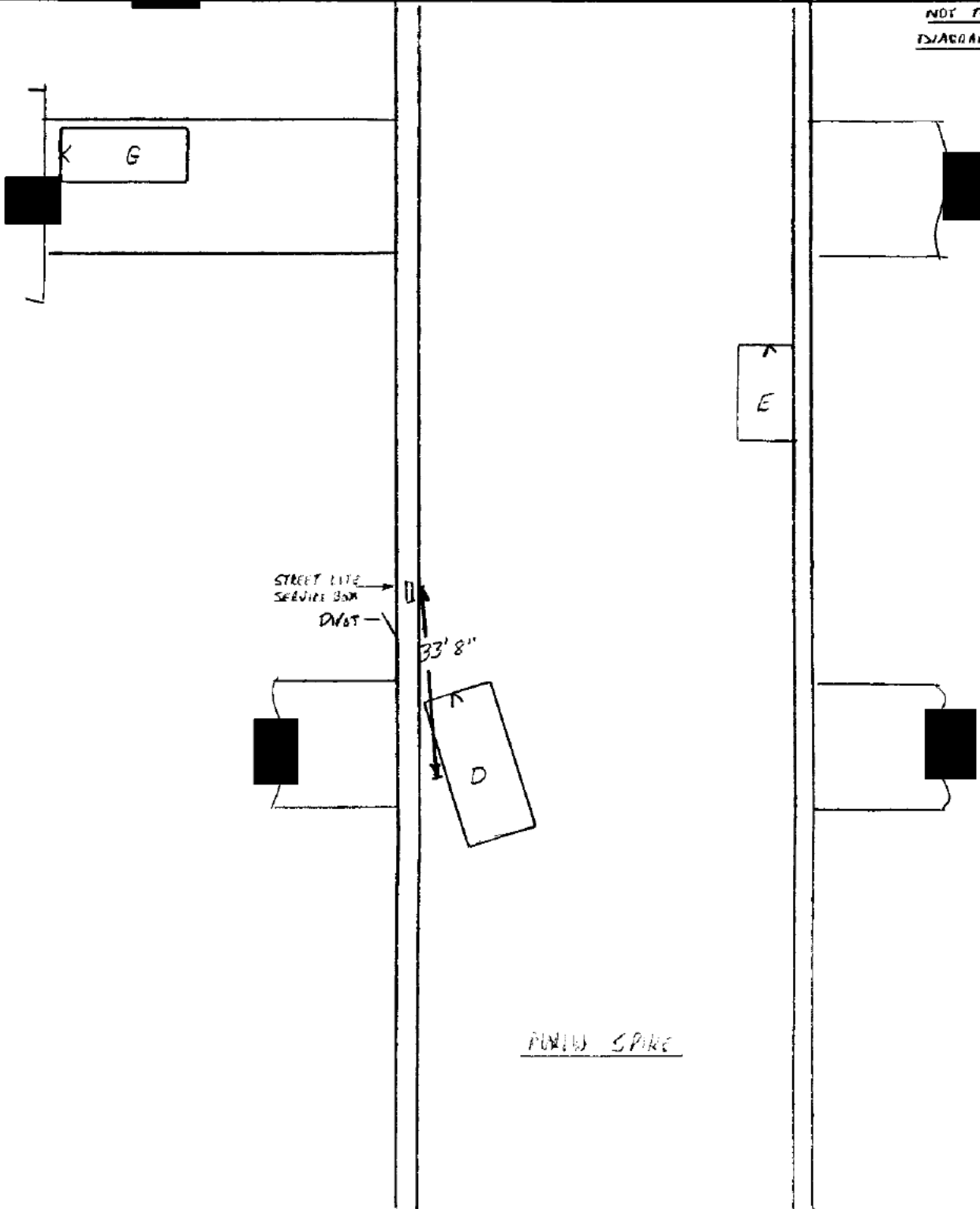
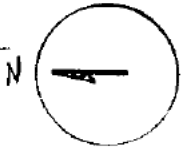

MARLOW SPIKE

REPORTING OFFICER/S <u>PULLARD</u>	YEARS OF SERVICE <u>26</u>	BADGE # <u>0424</u>	UNIT <u>CSI 22</u>	DATE <u>2-18-99</u>	TIME <u>2340</u>
REPORTING OFFICER/S <u>TAVILLO</u>	YEARS OF SERVICE <u>19</u>	BADGE # <u>0213</u>	UNIT <u>CSI 19</u>	DATE <u>2-18-99</u>	TIME <u>2338</u>

FIREARM INFORMATION

CLASS. Homicide REPORT NO. 94-14476

COMPLAINANT OR VICTIM State of Calif.

ADDRESS Merlin Spike PHONE: Res. Bus.

BRAND J.C. Higgins (Sears) SERIAL NO. CALIBER 22 Cal.

TYPE RIFLE PISTOL SHOTGUN OTHER

AUTOMATIC SEMI-AUTOMATIC LEVER ACTION BOLT ACTION

SLIDE (PUMP) ACTION BREAK OPEN SHINGLE SHOT

DOUBLE BARRELL SIDE BY SIDE OVER & UNDER

OTHER

WHERE FOUND Obtained from Officer Nowicki at the scene

CHAMBER CONDITION AT THE TIME FOUND, THE CHAMBER WAS

EMPTY CONTAINED A LOADED BULLET CONTAINED AN EMPTY SHELL CASING

OTHER

SECOND CHAMBER WEAPON ONLY HAD ONE CHAMBER.

SECOND CHAMBER WAS LOCATED ON THE TOP BOTTOM RIGHT LEFT

AT THE TIME FOUND, IT WAS EMPTY CONTAINED A LOADED BULLET

CONTAINED AN EMPTY SHELL CASING OTHER (explain)

MAGAZINE THERE WAS NO MAGAZINE IN THE FIREARM

THE MAGAZINE CONTAINED _____ ROUNDS OF AMMUNITION.

_____ OF THEM WERE LOADED. OTHER (explain) tube magazine, eight (8) live rounds

MANUAL SAFETY NO VISIBLE SAFETY ON FIREARM. WHEN FOUND, THE SAFETY WAS

ON OFF OTHER

ACTION THE ACTION OF THE GUN WAS OPEN PARTLY OPEN CLOSED

THE FIREARM APPEARED TO BE JAMMED FUNCTIONAL

WEAPON WAS BOOKED AS EVIDENCE SAFE KEEPING OTHER

REPORTING OFFICER/S	STAR	UNIT	DATE	TIME
Trujillo, A.	0213	CSI-19	1-19-94	0500
REVIEWED BY: <u>Sgt. B. Mitchell 8040</u>				

SACRAMENTO POLICE DEPARTMENT
PHOTOGRAPHIC AND EVIDENCE REPORT

ORIGINAL

CRIME CLASS 197	LOG NUMBER 116/4-5	REPORT NUMBER 99-14476
COMPLAINANT OR VICTIM Officer Hogge	ADDRESS WORK PERFORMED 555 Seguria Pacific	
PHOTOGRAPHS (ALPHABETICAL) TO	ELIMINATION PRINTS: <input type="checkbox"/> YES <input checked="" type="checkbox"/> NO	EVIDENCE (NUMERICAL) TO

P	E	NARRATIVE
		On 2-22-94, 1015 hours, officer responded to above location to process a marked Sacto PD unit, three rolls of 35mm color photos (12 exp.) taken of exterior and interior of the vehicle (Ford, equipment #7221, Ca Lic E373452).
		LATENTS & LATENT PHOTOS - lifted from above vehicle
227 233	1	
389 544	2	Lifted from driver's door post-ext.
550 562	3	
624 692	4	Lifted from driver's door frame-top-ext.
722 935	5	
255	6	Lifted from driver's window -INT.
302	7	Lifted from face of MDT

REPORTING OFFICER/S A. SNOW / B. BRINK	YEARS OF SERVICE 25/19	BADGE # 0265/3048	UNIT (CS) 15/1	DATE 2-22-94	TIME 1015
---	---------------------------	----------------------	-------------------	-----------------	--------------

SACRAMENTO POLICE DEPARTMENT
PHOTOGRAPHIC AND EVIDENCE REPORT

ORIGINAL

CRIME CLASS 197	LOG NUMBER 116/4-5	REPORT NUMBER 94-14476
COMPLAINANT OR VICTIM Officer HOGGE	ADDRESS WORK PERFORMED 555 Sequoia Pacific	
PHOTOGRAPHS (ALPHABETICAL) TO	ELIMINATION PRINTS: <input type="checkbox"/> YES <input checked="" type="checkbox"/> NO	EVIDENCE (NUMERICAL) TO

P	E	NARRATIVE
		<u>EVIDENCE</u> , - Booked into large property
1	(2)	Pieces of bullet fragments - retrieved from between interior and exterior walls of passenger side front door
2	(1)	Bullet and copper jacket - retrieved from driver's door just below lower door hinge
3	(1)	Bullet with copper jacket Numerous pieces of bullet fragments and copper jackets retrieved from between interior and exterior walls of driver's door
4	(1)	Vehicle tire, no rim (from marked unit Ford Civic E373452) 'GENERAL XP2000AS' size P225/70R15
5	(1)	Blood sample, obtained from driver's door, INT, by locking button (*1 in diagram)
6	(1)	Blood sample, obtained from driver's seat, left side of, (*2 in diagram)
7	(1)	Blood sample, obtained from driver's seat backrest, left side of (*3 in diagram)
8	(1)	Blood sample, obtained from steering wheel, (*4 in diagram)
9	(1)	Blood sample, obtained from ignition switch (*5 in diagram)
10	(1)	Blood sample, obtained from front bumper, passenger's side (*6 in diagram)

REPORTING OFFICER/S A. SNOW/B. BRINK	YEARS OF SERVICE 25/19	BADGE # 0265/3046	UNIT CS I 15/1	DATE 2-22-94	TIME 1015
---	---------------------------	----------------------	-------------------	-----------------	--------------

SACRAMENTO POLICE DEPARTMENT DIAGRAM AND PHYSICAL EVIDENCE SHEET

CLASS 197 PC

REPORT NUMBER
94-14476

VICTIM Hogge, David LOCATION _____

ALL MEASUREMENTS ARE APPROXIMATE AND NOT TO SCALE UNLESS STATED (SCALE _____)

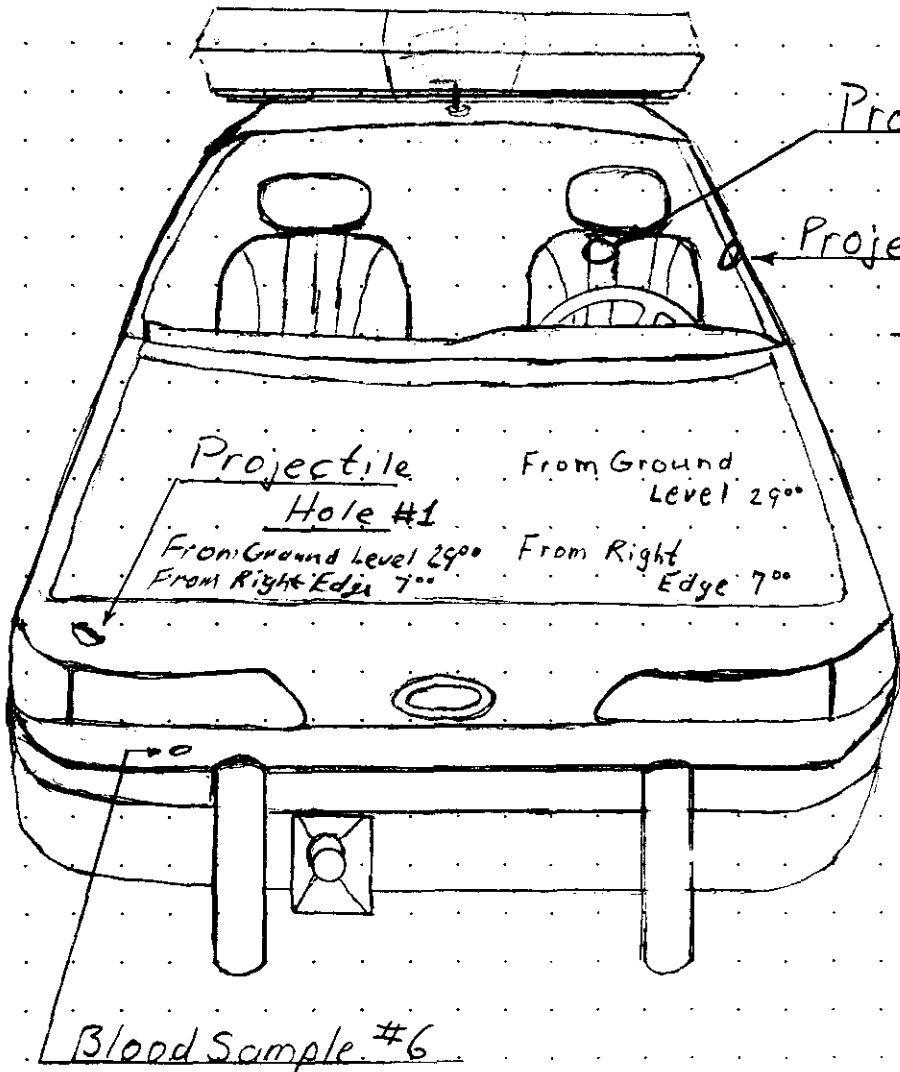

Projectile Hole #3 From Top $17^{\circ}50'$
From Left Edge $15^{\circ}75'$

Projectile Hole #2 From Top $15^{\circ}25'$
From Left Edge $2^{\circ}00'$

Projectile Hole #1 From Ground Level $29^{\circ}00'$
From Ground Level $29^{\circ}00'$ From Right Edge $7^{\circ}00'$

Blood Sample #6
From Ground Level $24^{\circ}00'$
From Right Edge $12^{\circ}00'$

Diagram showing Front Exterior of Police Vehicle #7221

PREPARED BY B. Brink	BADGE 3048	DIV 08	DATE 2/2/94	APPROVED BY Sgt. B. Mitchell	3010
ASSISTING OFFICER A. Snow	BADGE 265	DIV 08	TIME 1930	BADGE	DATE
				TIME	

DIAGRAM AND PHYSICAL EVIDENCE SHEET

CLASS. 197 PC

REPORT NUMBER 94-14476

VICTIM Hogge, David LOCATION

ALL MEASUREMENTS ARE APPROXIMATE AND NOT TO SCALE UNLESS STATED (SCALE)

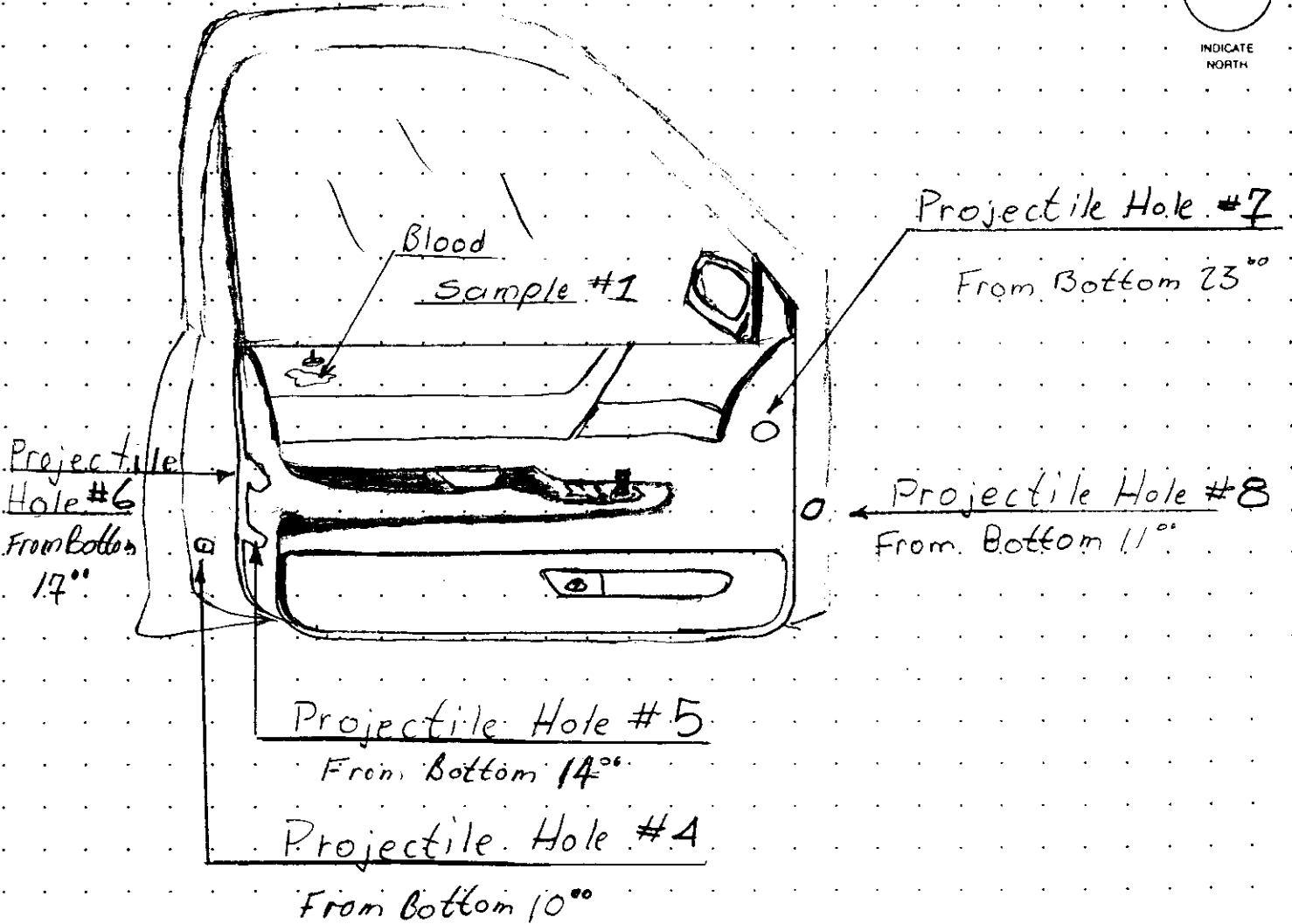
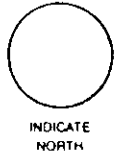

Diagram showing Interior of Left Front Door of Police Vehicle #7221

PREPARED BY B. Brink	BADGE 3048	DIV 08	DATE 22296	APPROVED Sgt. B. Mitchell	3010
ASSISTING OFFICER A. Snow	BADGE 265	DIV 08	TIME 1811	BADGE	DATE
				TIME	

ORIGINAL

SACRAMENTO POLICE DEPARTMENT
DIAGRAM AND PHYSICAL EVIDENCE SHEET

PAGE 5 OF 8

CLASS 197 PC

REPORT NUMBER
94-14476

VICTIM _____ LOCATION _____

ALL MEASUREMENTS ARE APPROXIMATE AND NOT TO SCALE UNLESS STATED (SCALE)

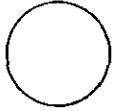

INDICATE
NORTH

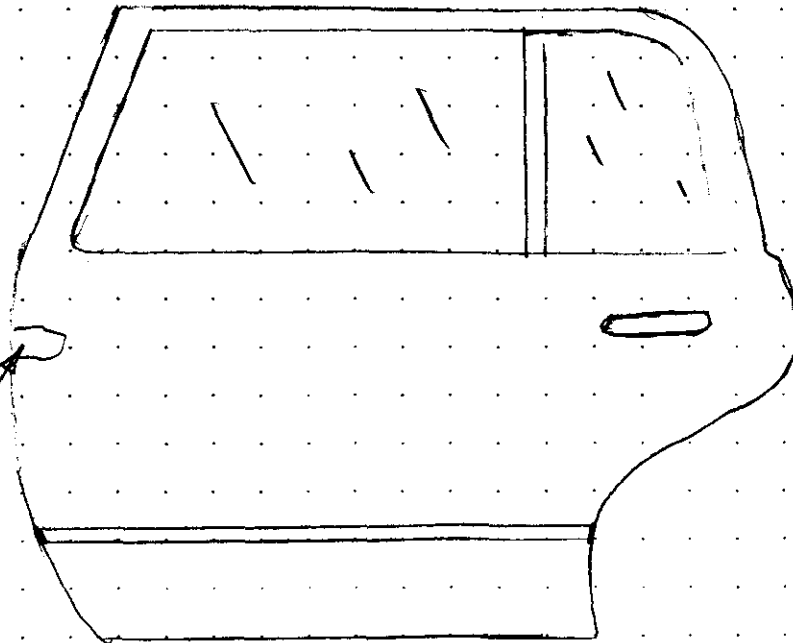

Projectile Damage #10
From Bottom 23°

Diagram Showing
Exterior of
Left Rear Door of
Police Vehicle #7221

PREPARED BY <u>Brink</u>	BADGE <u>304808</u>	DIV	DATE <u>22296</u>	APPROVED BY <u>Sgt. B. Mitchell</u>	<u>3010</u>
ASSISTING OFFICER <u>Snow</u>	BADGE <u>76508</u>	DIV	TIME <u>2000</u>	BADGE	DATE
				TIME	

SACRAMENTO POLICE DEPARTMENT
 DIAGRAM AND PHYSICAL EVIDENCE SHEET

ORIGINAL
 PAGE 6 OF 8

REPORT NUMBER

CLASS. _____

VICTIM _____ LOCATION _____

ALL MEASUREMENTS ARE APPROXIMATE AND NOT TO SCALE UNLESS STATED (SCALE _____)

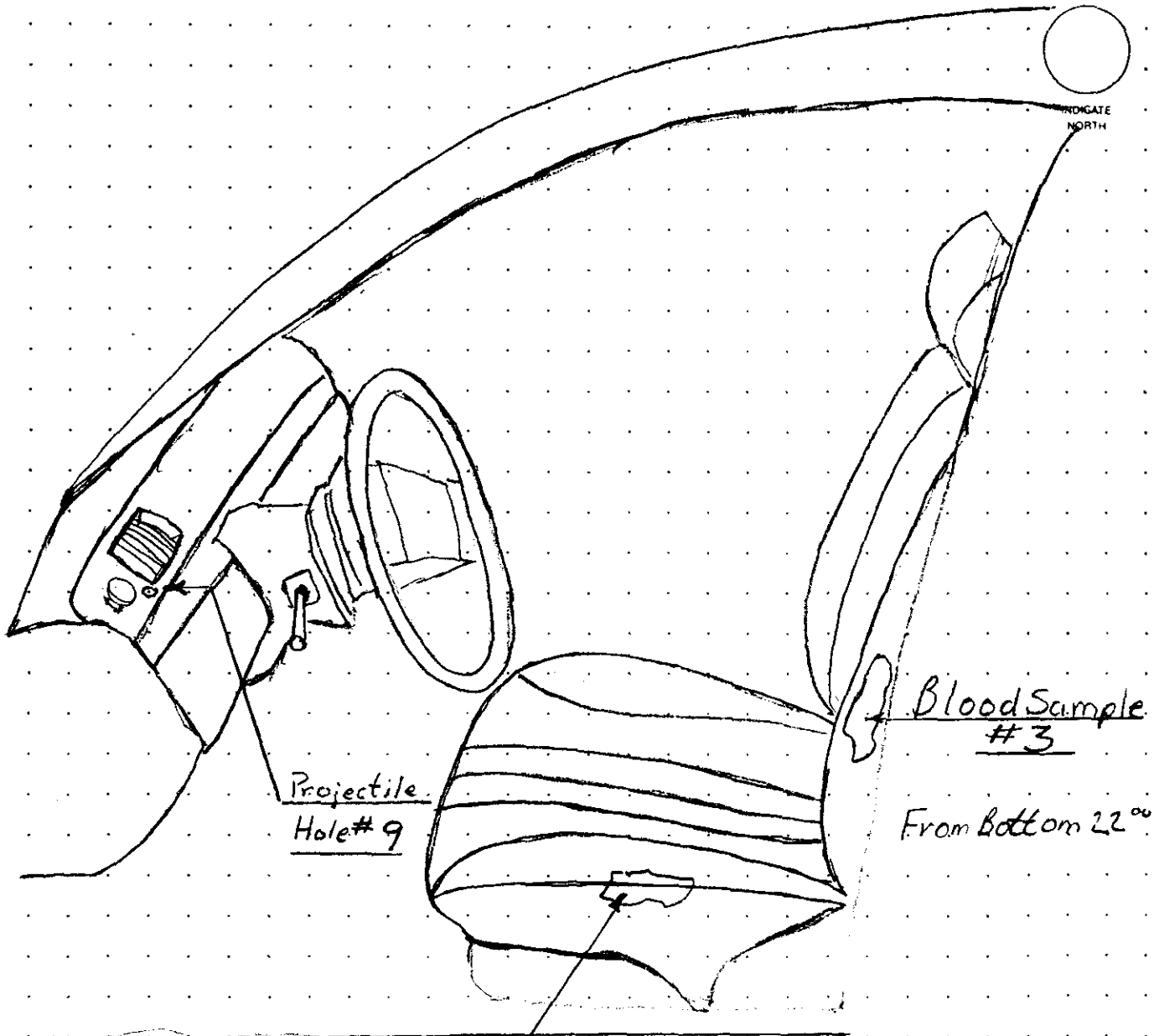

Blood Sample #2
 From Bottom 14°

Blood Sample #3
 From Bottom 22°

Diagram Showing
 Interior View of
 Left Side of Police
 Vehicle # 9221

PREPARED BY Brink	BADGE 3068	DIV 08	DATE 22296	APPROVED BY Sgt. B. Mitchell	8010
ASSISTING OFFICER Snow	BADGE 765	DIV 08	TIME 7000	BADGE	DATE
					TIME

SACRAMENTO POLICE DEPARTMENT DIAGRAM AND PHYSICAL EVIDENCE SHEET

PAGE 7 OF 8

CLASS. 197

REPORT NUMBER
94-14476

VICTIM Hogge, David LOCATION _____

ALL MEASUREMENTS ARE APPROXIMATE AND NOT TO SCALE UNLESS STATED (SCALE _____)

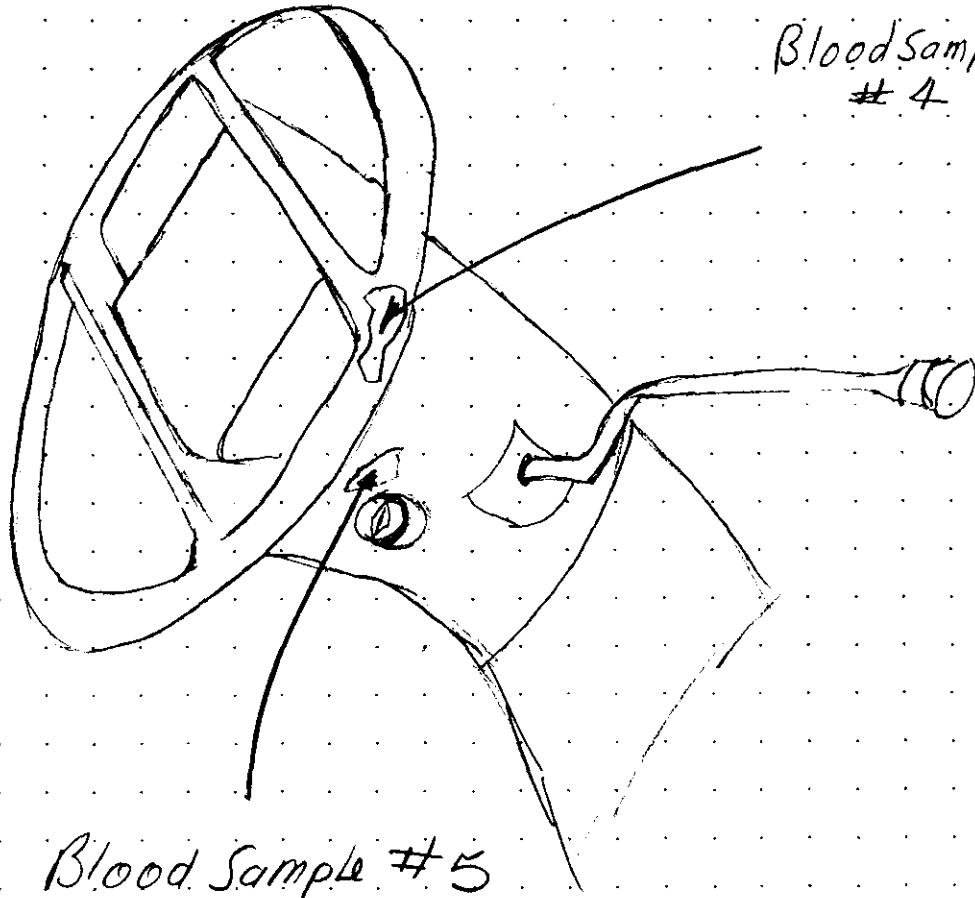
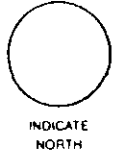

Diagram of
Right side of
steering wheel
of Police Vehicle
#7221

PREPARED BY <u>Brink</u>	BADGE <u>3048</u>	DIV <u>08</u>	DATE <u>2229</u>	APPROVED BY <u>Sgt. B. Mitchell</u>	<u>3010</u>
ASSISTING OFFICER <u>Snow</u>	BADGE <u>265</u>	DIV <u>08</u>	TIME <u>2200</u>	BADGE	DATE

SACRAMENTO POLICE DEPARTMENT
DIAGRAM AND PHYSICAL EVIDENCE SHEET

REPORT NUMBER
94-14476

CLASS. 197

VICTIM _____ LOCATION _____

ALL MEASUREMENTS ARE APPROXIMATE AND NOT TO SCALE UNLESS STATED (SCALE _____)

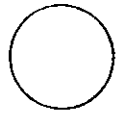

INDICATE
NORTH

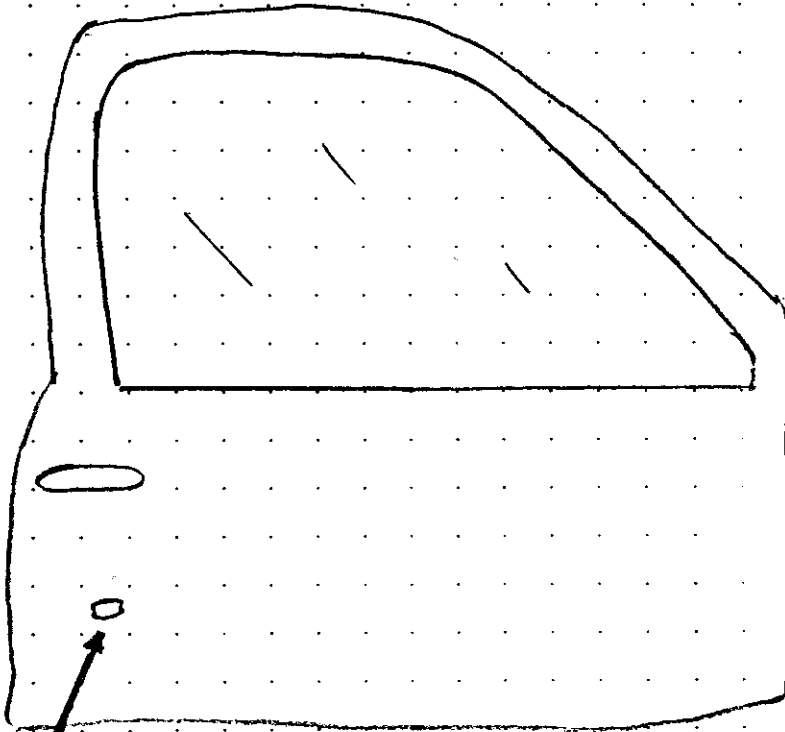

Projectile

Hole #11

From Edge 7"
From Bottom 14"

Diagram Showing
Exterior of
Right Front Door
of Police Vehicle
7221

PREPARED BY Brink	BADGE 3048	DIV 08	DATE 22296	APPROVED BY Sgt. B. Mitchell	3010
ASSISTING OFFICER Snow	BADGE 265	DIV 08	TIME 2000	BADGE	DATE
					TIME

SACRAMENTO POLICE DEPARTMENT
PHOTOGRAPHIC AND EVIDENCE REPORT

ORIGINAL

CRIME CLASS 197	LOG NUMBER 116/3	REPORT NUMBER 94-14476
COMPLAINANT OR VICTIM Officer HOGGE	ADDRESS WORK PERFORMED 7901 Carlton	
PHOTOGRAPHS (ALPHABETICAL) TO	ELIMINATION PRINTS: <input type="checkbox"/> YES <input checked="" type="checkbox"/> NO	EVIDENCE (NUMERICAL) TO

P	E	NARRATIVE
		On 2-22-94, 0830 hours, officer responded to above location regarding a roll of 35mm color photos (12 exp.) taken of vehicle and bullet holes. Vehicle, char, maroon, [redacted] Lic [redacted]
		<u>MEASUREMENTS OF BULLET HOLES AND GRAZE MARKS</u>
1		Bullet hole in rear window - 6 1/2" above base of rear window and 22" left of the right side of rear window
2		Bullet hole in drivers side - 20 1/2" towards rear of vehicle from rear edge of driver's door and 2 1/2" below bottom of driver's window
3		Graze mark below driver's door - 2 1/2" towards rear of vehicle from rear edge of driver's door and 25" below bottom of driver's window
4		Graze mark in driver's door - 19" towards front of vehicle from rear edge of driver's door and 20" below bottom of driver's window
5		Graze mark below driver's door - 26" towards front of vehicle from rear edge of driver's door and 24 1/2" below bottom of driver's window

REPORTING OFFICER/S A. SNOW	YEARS OF SERVICE 25	BADGE # 0265	UNIT(S) 15	DATE 2-22-94	TIME 0830
--------------------------------	------------------------	-----------------	---------------	-----------------	--------------

DIAGRAM AND PHYSICAL EVIDENCE SHEET

ORIGINAL

CLASS. 197

REPORT NO. 94-14476

COMPLAINANT OR VICTIM officer HOGGE

ADDRESS 7901 Carlton

PHONE: Res.

Bus.

CHEV, maroon

2 dr

lic [redacted]

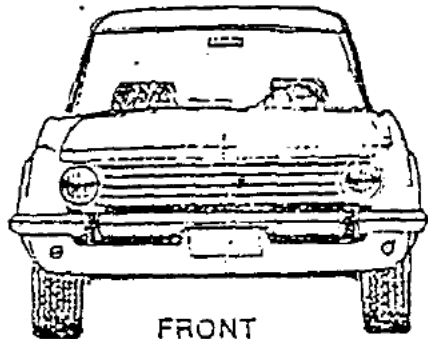
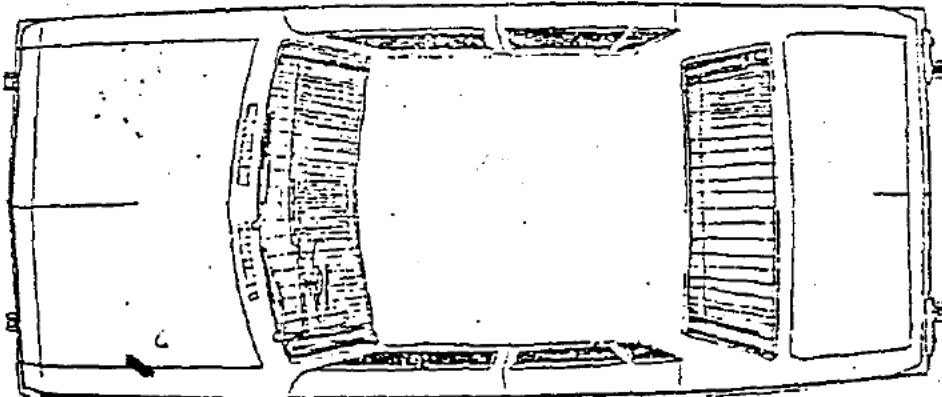
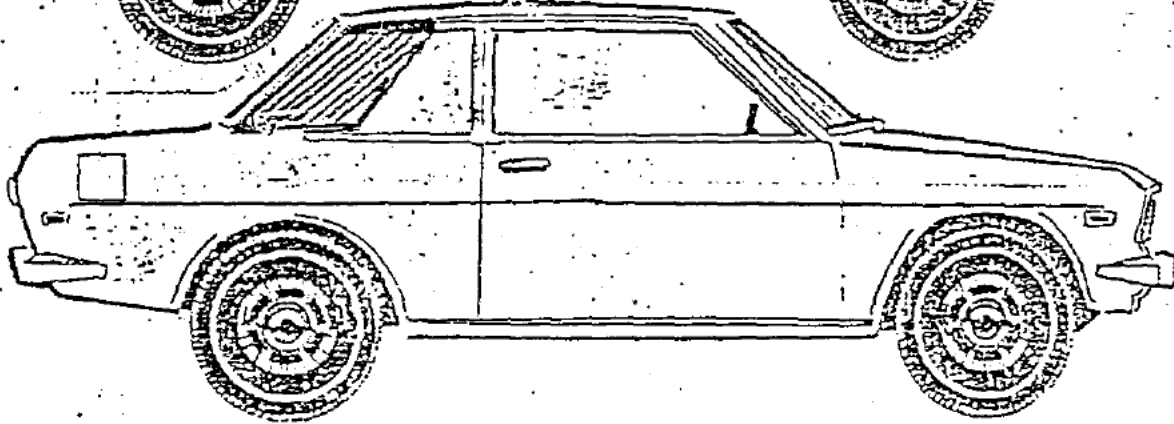
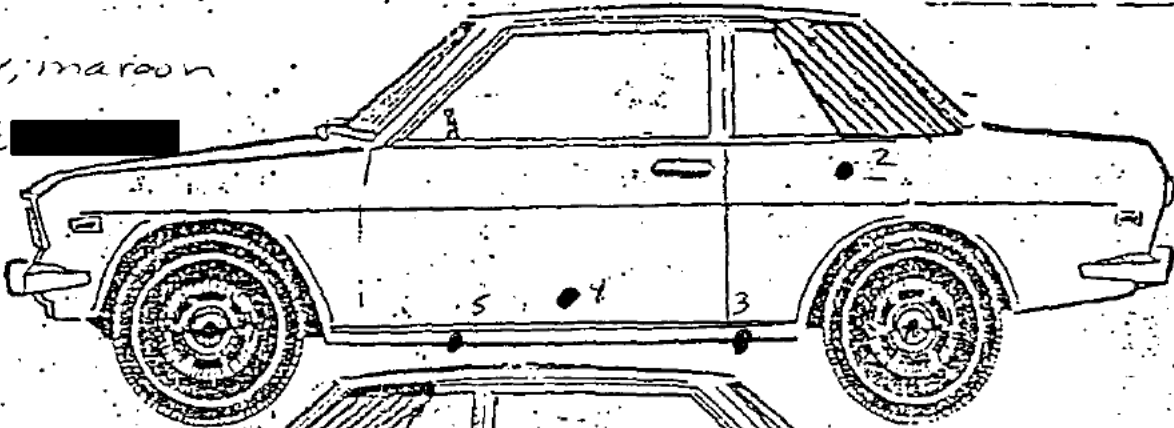

FRONT

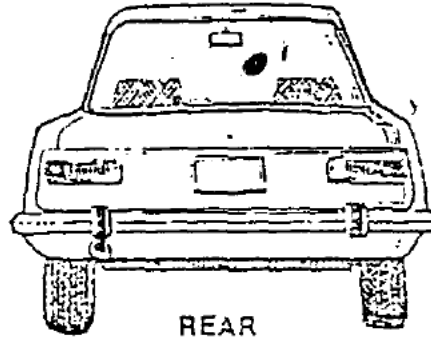

REAR

REPORTING OFFICER/S A. Snow STAR 0265 UNIT CSI-15 DATE 2-22-94 TIME 0830

REVIEWED BY: Sgt. B Mitchell 8040

**SACRAMENTO POLICE DEPARTMENT
OFFICER'S BOOKING AND FIELD RECEIPT**

ORIGINAL

LOCKERS USED Lg Booking CHARGE(S) 197 REPORT # 94-14476
 NARCO/MONEY BOOKING CITATION # _____
 LARGE PROPERTY BOOKING SEARCH WARRANT # _____
 PREVIOUS BOOKING PR # _____

LOCATION OF OCCURRENCE 555 Sequoia Pacific

FIELD RECEIPT.....
 EVIDENCE.....
 SAFEKEEPING.....
 DOMESTIC VIOLENCE.....
 5150 HOLD.....
 FOUND PROPERTY.....
 PERSONAL PROPERTY.....

VICTIM(S) FULL NAME								
LAST	FIRST	MIDDLE	DOB	ADDRESS	ZIP	BOOKED	SUSPECT	CITED
<u>officer</u>	<u>HOSSE</u>	<u>SPD</u>						
DEFENDANT(S) FULL NAME								
LAST	FIRST	MIDDLE	DOB	ADDRESS	ZIP	BOOKED	SUSPECT	CITED

REPORTING OFFICER A. SNOW BADGE # 02658 DIV 8 RECEIVED DATE 2-22-94 TIME 1015 IN LOCKER DATE 2-22-94 TIME 1830

ITEM #	DESCRIBE PROPERTY BELOW IN THE FOLLOWING SEQUENCE: ITEM TYPE NO-PIECES - COLOR - BRAND - MOD - SER - QAN - DESCRIPTION - CALIBER - MONEY AMOUNT - BLADE/BARREL/OVERALL LENGTH	IN FIREARM CASES, IF READILY AVAILABLE IDENTIFY ALL OWNERS & ADULT COHABITANTS. RECORD FULL NAMES, DOB, SS #, CADL #, ADDRESS OF PERSON FROM WHOM RECEIVED. INDICATE IF COHABITANT, OWNER, ETC.			CRIME LAB	PRINT
		NAME	ADDRESS	DOB SS # OLN	YES <input type="checkbox"/> NO <input checked="" type="checkbox"/>	YES <input type="checkbox"/> NO <input checked="" type="checkbox"/>
ITEM # 1	<u>(2) Pieces of bullet fragment</u>	<input type="checkbox"/> OWNER <input checked="" type="checkbox"/> TKN FROM <input type="checkbox"/> CO-HAB	<u>555 Sequoia Pacific</u>			Property use only
ITEM # 2	<u>(1) Bullet & copper jacket</u>	<input type="checkbox"/> OWNER <input checked="" type="checkbox"/> TKN FROM <input type="checkbox"/> CO-HAB	<u>7</u>			Property use only
ITEM # 3	<u>(1) Bullet w/copper jacket numerous bullet copper jacket fragments</u>	<input type="checkbox"/> OWNER <input checked="" type="checkbox"/> TKN FROM <input type="checkbox"/> CO-HAB	<u>2</u>			Property use only
ITEM # 4	<u>(1) General Tire, no rim size P225/70R15</u>	<input type="checkbox"/> OWNER <input checked="" type="checkbox"/> TKN FROM <input type="checkbox"/> CO-HAB	<u>2</u>			Property use only
ITEM # 5	<u>Blood sample</u>	<input type="checkbox"/> OWNER <input checked="" type="checkbox"/> TKN FROM <input type="checkbox"/> CO-HAB	<u>1</u>			Property use only
ITEM # 6	<u>Blood sample</u>	<input type="checkbox"/> OWNER <input checked="" type="checkbox"/> TKN FROM <input type="checkbox"/> CO-HAB	<u>2</u>			Property use only
ITEM # 7	<u>Blood sample</u>	<input type="checkbox"/> OWNER <input checked="" type="checkbox"/> TKN FROM <input type="checkbox"/> CO-HAB	<u>1</u>			Property use only
ITEM # 8	<u>Blood sample</u>	<input type="checkbox"/> OWNER <input checked="" type="checkbox"/> TKN FROM <input type="checkbox"/> CO-HAB	<u>2</u>			Property use only

OFFICER A. SNOW 02658 SIGNATURE AND BADGE NUMBER CITIZEN _____ DATE 2-22-94
 IF FIELD RECEIPT, HAVE CITIZEN SIGN

1 WHITE - PROPERTY 2 WHITE - REPORT 3 PINK - INVESTIGATIONS 4 GOLDENROD - FIELD RECEIPT

**SACRAMENTO POLICE DEPARTMENT
OFFICER'S BOOKING AND FIELD RECEIPT**

ORIGINAL

SUPPLEMENTAL PAGE

LOCKERS USED by Booking CHARGE(S) 197 REPORT # 94-14476
 NARCO/MONEY BOOKING CITATION # _____
 LARGE PROPERTY BOOKING SEARCH WARRANT # _____
 PREVIOUS BOOKING PR # _____
 LOCATION OF OCCURRENCE 555 Sequoia Pacific
 VICTIM: Officer Hogge SPD DEFENDANT: _____

REPORTING OFFICER	BADGE #	DIV	RECEIVED DATE	TIME	IN LOCKER DATE	TIME	
<u>A. Snow</u>	<u>0265</u>	<u>8</u>	<u>2-22-94</u>	<u>1015</u>	<u>2-22-94</u>	<u>1830</u>	
DESCRIBE PROPERTY BELOW IN THE FOLLOWING SEQUENCE: ITEM TYPE NO-PIECES - COLOR - BRAND - MOD - SER - OAN - DESCRIPTION - CALIBER - MONEY AMOUNT - BLADE/BARREL/OVERALL LENGTH			IN FIREARM CASES, IF READILY AVAILABLE IDENTIFY ALL OWNERS & ADULT COHABITANTS. RECORD FULL NAMES, DOB, SS #, CADL #, ADDRESS OF PERSON FROM WHOM RECEIVED. INDICATE IF COHABITANT, OWNER, ETC.			CRIME LAB	PRINT
ITEM # <u>9</u>	<u>Blood sample</u>		NAME _____ ADDRESS _____ DOB SS # OLN _____ <input type="checkbox"/> OWNER <input checked="" type="checkbox"/> TKN FROM <input type="checkbox"/> CO-HAB <u>555 Sequoia Pacific</u>	YES <input type="checkbox"/> NO <input checked="" type="checkbox"/>	YES <input type="checkbox"/> NO <input checked="" type="checkbox"/>	Property use only	
ITEM # <u>10</u>	<u>Blood sample</u>		NAME _____ ADDRESS _____ DOB SS # OLN _____ <input type="checkbox"/> OWNER <input checked="" type="checkbox"/> TKN FROM <input type="checkbox"/> CO-HAB _____	YES <input type="checkbox"/> NO <input checked="" type="checkbox"/>	YES <input type="checkbox"/> NO <input checked="" type="checkbox"/>	Property use only	
ITEM #			NAME _____ ADDRESS _____ DOB SS # OLN _____ <input type="checkbox"/> OWNER <input type="checkbox"/> TKN FROM <input type="checkbox"/> CO-HAB	YES <input type="checkbox"/> NO <input type="checkbox"/>	YES <input type="checkbox"/> NO <input type="checkbox"/>	Property use only	
ITEM #			NAME _____ ADDRESS _____ DOB SS # OLN _____ <input type="checkbox"/> OWNER <input type="checkbox"/> TKN FROM <input type="checkbox"/> CO-HAB	YES <input type="checkbox"/> NO <input type="checkbox"/>	YES <input type="checkbox"/> NO <input type="checkbox"/>	Property use only	
ITEM #			NAME _____ ADDRESS _____ DOB SS # OLN _____ <input type="checkbox"/> OWNER <input type="checkbox"/> TKN FROM <input type="checkbox"/> CO-HAB	YES <input type="checkbox"/> NO <input type="checkbox"/>	YES <input type="checkbox"/> NO <input type="checkbox"/>	Property use only	
ITEM #			NAME _____ ADDRESS _____ DOB SS # OLN _____ <input type="checkbox"/> OWNER <input type="checkbox"/> TKN FROM <input type="checkbox"/> CO-HAB	YES <input type="checkbox"/> NO <input type="checkbox"/>	YES <input type="checkbox"/> NO <input type="checkbox"/>	Property use only	
ITEM #			NAME _____ ADDRESS _____ DOB SS # OLN _____ <input type="checkbox"/> OWNER <input type="checkbox"/> TKN FROM <input type="checkbox"/> CO-HAB	YES <input type="checkbox"/> NO <input type="checkbox"/>	YES <input type="checkbox"/> NO <input type="checkbox"/>	Property use only	
ITEM #			NAME _____ ADDRESS _____ DOB SS # OLN _____ <input type="checkbox"/> OWNER <input type="checkbox"/> TKN FROM <input type="checkbox"/> CO-HAB	YES <input type="checkbox"/> NO <input type="checkbox"/>	YES <input type="checkbox"/> NO <input type="checkbox"/>	Property use only	
ITEM #			NAME _____ ADDRESS _____ DOB SS # OLN _____ <input type="checkbox"/> OWNER <input type="checkbox"/> TKN FROM <input type="checkbox"/> CO-HAB	YES <input type="checkbox"/> NO <input type="checkbox"/>	YES <input type="checkbox"/> NO <input type="checkbox"/>	Property use only	
ITEM #			NAME _____ ADDRESS _____ DOB SS # OLN _____ <input type="checkbox"/> OWNER <input type="checkbox"/> TKN FROM <input type="checkbox"/> CO-HAB	YES <input type="checkbox"/> NO <input type="checkbox"/>	YES <input type="checkbox"/> NO <input type="checkbox"/>	Property use only	
ITEM #			NAME _____ ADDRESS _____ DOB SS # OLN _____ <input type="checkbox"/> OWNER <input type="checkbox"/> TKN FROM <input type="checkbox"/> CO-HAB	YES <input type="checkbox"/> NO <input type="checkbox"/>	YES <input type="checkbox"/> NO <input type="checkbox"/>	Property use only	

OFFICER A. Snow 0265 SIGNATURE AND BADGE NUMBER CITIZEN _____ DATE 2-22-94
 IF FIELD RECEIPT, HAVE CITIZEN SIGN

1 WHITE — PROPERTY 2 WHITE — REPORT 3 PINK — INVESTIGATIONS 4 GOLDENROD — FIELD RECEIPT

**SACRAMENTO POLICE DEPARTMENT
OFFICER'S BOOKING AND FIELD RECEIPT**

ORIGINAL

LOCKERS USED _____ CHARGE(S) Homicide REPORT # 94-14476
 NARCO/MONEY BOOKING CITATION # _____
 LARGE PROPERTY BOOKING SEARCH WARRANT # _____
 PREVIOUS BOOKING PR # _____

LOCATION OF OCCURRENCE Area of Marlin Spike

VICTIM(S) FULL NAME						FIELD RECEIPT..... <input type="checkbox"/>		
LAST	FIRST	MIDDLE	DOB	ADDRESS	ZIP	EVIDENCE..... <input checked="" type="checkbox"/>	SAFEKEEPING..... <input type="checkbox"/>	DOMESTIC VIOLENCE... <input type="checkbox"/>
						5150 HOLD..... <input type="checkbox"/>	FOUND PROPERTY..... <input type="checkbox"/>	PERSONAL PROPERTY... <input type="checkbox"/>
DEFENDANT(S) FULL NAME						BOOKED	SUSPECT	CITED
LAST	FIRST	MIDDLE	DOB	ADDRESS	ZIP			

REPORTING OFFICER Trujillo, A BADGE # 0213 DIV 8 RECEIVED DATE 2-18-94 TIME 0130 IN LOCKER DATE 2-19-94 TIME 1300

DESCRIBE PROPERTY BELOW IN THE FOLLOWING SEQUENCE: ITEM TYPE NO-PIECES - COLOR - BRAND - MOD - SER - QAN - DESCRIPTION - CALIBER - MONEY AMOUNT - BLADE/BARREL/OVERALL LENGTH	IN FIREARM CASES, IF READILY AVAILABLE IDENTIFY ALL OWNERS & ADULT COHABITANTS. RECORD FULL NAMES, DOB, SS #, CADL #, ADDRESS OF PERSON FROM WHOM RECEIVED. INDICATE IF COHABITANT, OWNER, ETC.			CRIME LAB	PRINT
	NAME	ADDRESS	DOB SS # OLN	YES <input type="checkbox"/> NO <input checked="" type="checkbox"/>	YES <input checked="" type="checkbox"/> NO <input type="checkbox"/>
ITEM #1 - ONE .22 cal semi-auto rifle "J.C. Higgins" SN- [redacted] - Nine (9) live .22 cal bullets	<input type="checkbox"/> OWNER <input checked="" type="checkbox"/> TKN FROM <input type="checkbox"/> CO-HAB	<u>Scene</u>			Property use only
ITEM #2 One "Sig-Sauer" P226 Ammunition clip	<input type="checkbox"/> OWNER <input checked="" type="checkbox"/> TKN FROM <input type="checkbox"/> CO-HAB	<u>"</u>			Property use only
ITEM #3 One "WIN" 9mm bullet shell casing	<input type="checkbox"/> OWNER <input checked="" type="checkbox"/> TKN FROM <input type="checkbox"/> CO-HAB	<u>"</u>			Property use only
ITEM #4 One "WIN" 9mm bullet shell casing	<input type="checkbox"/> OWNER <input checked="" type="checkbox"/> TKN FROM <input type="checkbox"/> CO-HAB	<u>"</u>			Property use only
ITEM #5 One "WIN" 9mm bullet shell casing	<input type="checkbox"/> OWNER <input checked="" type="checkbox"/> TKN FROM <input type="checkbox"/> CO-HAB	<u>"</u>			Property use only
ITEM #6 One "WIN" 9mm bullet shell casing	<input type="checkbox"/> OWNER <input checked="" type="checkbox"/> TKN FROM <input type="checkbox"/> CO-HAB	<u>on the sidewalk</u>			Property use only
ITEM #7 One "WIN" 9mm bullet shell casing	<input type="checkbox"/> OWNER <input checked="" type="checkbox"/> TKN FROM <input type="checkbox"/> CO-HAB	<u>"</u>			Property use only
ITEM #8 One "WIN" 9mm bullet shell casing	<input type="checkbox"/> OWNER <input checked="" type="checkbox"/> TKN FROM <input type="checkbox"/> CO-HAB	<u>"</u>			Property use only

OFFICER [Signature] SIGNATURE AND BADGE NUMBER _____ CITIZEN _____ DATE 2-19-94
 IF FIELD RECEIPT, HAVE CITIZEN SIGN _____

1 WHITE - PROPERTY 2 WHITE - REPORT 3 PINK - INVESTIGATIONS 4 GOLDENROD - FIELD RECEIPT

**SACRAMENTO POLICE DEPARTMENT
OFFICER'S BOOKING AND FIELD RECEIPT**

ORIGINAL

SUPPLEMENTAL PAGE

LOCKERS USED _____ CHARGE(S) Homicide REPORT # 94-14476
 NARCO/MONEY BOOKING CITATION # _____
 LARGE PROPERTY BOOKING SEARCH WARRANT # _____
 LOCATION OF OCCURRENCE Area of [redacted] Marlin Spike PREVIOUS BOOKING PR# _____
 VICTIM: _____ DEFENDANT: _____

REPORTING OFFICER	BADGE #	DIV	RECEIVED DATE	TIME	IN LOCKER DATE	TIME	
<u>Trujillo, A</u>	<u>0213</u>	<u>8</u>	<u>2-18-94</u>	<u>0130</u>	<u>2-19-94</u>	<u>1300</u>	
DESCRIBE PROPERTY BELOW IN THE FOLLOWING SEQUENCE: ITEM TYPE NO-PIECES - COLOR - BRAND - MOD - SER - QAN - DESCRIPTION - CALIBER - MONEY AMOUNT - BLADE/BARREL/OVERALL LENGTH			IN FIREARM CASES, IF READILY AVAILABLE IDENTIFY ALL OWNERS & ADULT COHABITANTS. RECORD FULL NAMES, DOB, SS #, CADL #, ADDRESS OF PERSON FROM WHOM RECEIVED. INDICATE IF COHABITANT, OWNER, ETC.			CRIME LAB	PRINT
ITEM # <u>9</u>	<u>one "WIN" 9mm bullet shell casing</u>	<input type="checkbox"/> OWNER <input checked="" type="checkbox"/> TKN FROM <input type="checkbox"/> CO-HAB	<u>Scene</u> <u>in the street</u>	NAME	ADDRESS	DOB SS # OLN	YES <input type="checkbox"/> NO <input checked="" type="checkbox"/> YES <input checked="" type="checkbox"/> NO <input type="checkbox"/>
ITEM # <u>10</u>	<u>one "WIN" 9mm bullet shell casing</u>	<input type="checkbox"/> OWNER <input checked="" type="checkbox"/> TKN FROM <input type="checkbox"/> CO-HAB	<u>Scene</u>	NAME	ADDRESS	DOB SS # OLN	YES <input type="checkbox"/> NO <input checked="" type="checkbox"/> YES <input checked="" type="checkbox"/> NO <input type="checkbox"/>
ITEM # <u>11</u>	<u>one "WIN" 9mm bullet shell casing</u>	<input type="checkbox"/> OWNER <input checked="" type="checkbox"/> TKN FROM <input type="checkbox"/> CO-HAB	<u>11</u>	NAME	ADDRESS	DOB SS # OLN	YES <input type="checkbox"/> NO <input checked="" type="checkbox"/> YES <input checked="" type="checkbox"/> NO <input type="checkbox"/>
ITEM # <u>12</u>	<u>one "WIN" 9mm bullet shell casing</u>	<input type="checkbox"/> OWNER <input checked="" type="checkbox"/> TKN FROM <input type="checkbox"/> CO-HAB	<u>11</u>	NAME	ADDRESS	DOB SS # OLN	YES <input type="checkbox"/> NO <input checked="" type="checkbox"/> YES <input checked="" type="checkbox"/> NO <input type="checkbox"/>
ITEM # <u>13</u>	<u>one "WIN" 9mm bullet shell casing</u>	<input type="checkbox"/> OWNER <input checked="" type="checkbox"/> TKN FROM <input type="checkbox"/> CO-HAB	<u>11</u>	NAME	ADDRESS	DOB SS # OLN	YES <input type="checkbox"/> NO <input checked="" type="checkbox"/> YES <input checked="" type="checkbox"/> NO <input type="checkbox"/>
ITEM # <u>14</u>	<u>one "WIN" 9mm bullet shell casing</u>	<input type="checkbox"/> OWNER <input checked="" type="checkbox"/> TKN FROM <input type="checkbox"/> CO-HAB	<u>11</u>	NAME	ADDRESS	DOB SS # OLN	YES <input type="checkbox"/> NO <input checked="" type="checkbox"/> YES <input checked="" type="checkbox"/> NO <input type="checkbox"/>
ITEM # <u>15</u>	<u>one "WIN" 9mm bullet shell casing</u>	<input type="checkbox"/> OWNER <input checked="" type="checkbox"/> TKN FROM <input type="checkbox"/> CO-HAB	<u>11</u>	NAME	ADDRESS	DOB SS # OLN	YES <input type="checkbox"/> NO <input checked="" type="checkbox"/> YES <input checked="" type="checkbox"/> NO <input type="checkbox"/>
ITEM # <u>16</u>	<u>one "WIN" 9mm bullet shell casing</u>	<input type="checkbox"/> OWNER <input checked="" type="checkbox"/> TKN FROM <input type="checkbox"/> CO-HAB	<u>11</u>	NAME	ADDRESS	DOB SS # OLN	YES <input type="checkbox"/> NO <input checked="" type="checkbox"/> YES <input checked="" type="checkbox"/> NO <input type="checkbox"/>
ITEM # <u>17</u>	<u>one "WIN" 9mm bullet shell casing</u>	<input type="checkbox"/> OWNER <input checked="" type="checkbox"/> TKN FROM <input type="checkbox"/> CO-HAB	<u>11</u>	NAME	ADDRESS	DOB SS # OLN	YES <input type="checkbox"/> NO <input checked="" type="checkbox"/> YES <input checked="" type="checkbox"/> NO <input type="checkbox"/>
ITEM # <u>18</u>	<u>one "WIN" 9mm bullet shell casing</u>	<input type="checkbox"/> OWNER <input checked="" type="checkbox"/> TKN FROM <input type="checkbox"/> CO-HAB	<u>11</u>	NAME	ADDRESS	DOB SS # OLN	YES <input type="checkbox"/> NO <input checked="" type="checkbox"/> YES <input checked="" type="checkbox"/> NO <input type="checkbox"/>

OFFICER A. Trujillo #0213 CITIZEN _____ DATE 2-19-94
 SIGNATURE AND BADGE NUMBER IF FIELD RECEIPT, HAVE CITIZEN SIGN

1 WHITE - PROPERTY 2 WHITE - REPORT 3 PINK - INVESTIGATIONS 4 GOLDENROD - FIELD RECEIPT

**SACRAMENTO POLICE DEPARTMENT
OFFICER'S BOOKING AND FIELD RECEIPT**

SUPPLEMENTAL PAGE

ORIGINAL

LOCKERS USED _____ CHARGE(S) Homicide REPORT # 94-14476
 NARCO/MONEY BOOKING CITATION # _____
 LARGE PROPERTY BOOKING SEARCH WARRANT # _____
 PREVIOUS BOOKING PR # _____
 LOCATION OF OCCURRENCE Area of [redacted] Martin Spike
 VICTIM: _____ DEFENDANT: _____

REPORTING OFFICER	BADGE #	DIV	RECEIVED DATE	TIME	IN LOCKER DATE	TIME	
<u>Trujillo</u>	<u>0213</u>	<u>8</u>	<u>2-18-94</u>	<u>0130</u>	<u>2-19-94</u>	<u>1300</u>	
DESCRIBE PROPERTY BELOW IN THE FOLLOWING SEQUENCE: ITEM TYPE NO-PIECES - COLOR - BRAND - MOD - SER - OAN - DESCRIPTION - CALIBER - MONEY AMOUNT - BLADE/BARREL/OVERALL LENGTH			IN FIREARM CASES, IF READILY AVAILABLE IDENTIFY ALL OWNERS & ADULT COHABITANTS. RECORD FULL NAMES, DOB, SS #, CADL #, ADDRESS OF PERSON FROM WHOM RECEIVED. INDICATE IF COHABITANT, OWNER, ETC.			CRIME LAB	PRINT
ITEM # <u>19</u>	<u>ONE "WIN" 9mm bullet shell casing</u>	<input type="checkbox"/> OWNER <input checked="" type="checkbox"/> TKN FROM <input type="checkbox"/> CO-HAB	NAME	ADDRESS	DOB SS # OLN	YES <input type="checkbox"/> NO <input checked="" type="checkbox"/>	YES <input checked="" type="checkbox"/> NO <input type="checkbox"/>
				<u>Scene</u>			Property use only
ITEM # <u>20</u>	<u>ONE "WIN" 9mm bullet shell casing</u>	<input type="checkbox"/> OWNER <input checked="" type="checkbox"/> TKN FROM <input type="checkbox"/> CO-HAB	NAME	ADDRESS	DOB SS # OLN	YES <input type="checkbox"/> NO <input checked="" type="checkbox"/>	YES <input checked="" type="checkbox"/> NO <input type="checkbox"/>
				<u>11</u>			Property use only
ITEM # <u>21</u>	<u>ONE "WIN" 9mm bullet shell casing</u>	<input type="checkbox"/> OWNER <input checked="" type="checkbox"/> TKN FROM <input type="checkbox"/> CO-HAB	NAME	ADDRESS	DOB SS # OLN	YES <input type="checkbox"/> NO <input checked="" type="checkbox"/>	YES <input checked="" type="checkbox"/> NO <input type="checkbox"/>
				<u>11</u>			Property use only
ITEM # <u>22</u>	<u>ONE unknown brand .22 cal bullet shell casing</u>	<input type="checkbox"/> OWNER <input checked="" type="checkbox"/> TKN FROM <input type="checkbox"/> CO-HAB	NAME	ADDRESS	DOB SS # OLN	YES <input type="checkbox"/> NO <input checked="" type="checkbox"/>	YES <input checked="" type="checkbox"/> NO <input type="checkbox"/>
				<u>11</u>			Property use only
ITEM # <u>23</u>	<u>ONE "WIN" 9mm bullet shell casing</u>	<input type="checkbox"/> OWNER <input checked="" type="checkbox"/> TKN FROM <input type="checkbox"/> CO-HAB	NAME	ADDRESS	DOB SS # OLN	YES <input type="checkbox"/> NO <input checked="" type="checkbox"/>	YES <input checked="" type="checkbox"/> NO <input type="checkbox"/>
				<u>11</u>			Property use only
ITEM # <u>24</u>	<u>ONE bullet lead in semi-crushed condition</u>	<input type="checkbox"/> OWNER <input checked="" type="checkbox"/> TKN FROM <input type="checkbox"/> CO-HAB	NAME	ADDRESS	DOB SS # OLN	YES <input type="checkbox"/> NO <input checked="" type="checkbox"/>	YES <input type="checkbox"/> NO <input checked="" type="checkbox"/>
				<u>11</u>			Property use only
ITEM # <u>25</u>	<u>ONE bullet lead in crushed condition</u>	<input type="checkbox"/> OWNER <input checked="" type="checkbox"/> TKN FROM <input type="checkbox"/> CO-HAB	NAME	ADDRESS	DOB SS # OLN	YES <input type="checkbox"/> NO <input checked="" type="checkbox"/>	YES <input type="checkbox"/> NO <input checked="" type="checkbox"/>
				<u>11</u>			Property use only
ITEM # <u>26</u>	<u>ONE unknown brand .22 cal bullet shell casing</u>	<input type="checkbox"/> OWNER <input checked="" type="checkbox"/> TKN FROM <input type="checkbox"/> CO-HAB	NAME	ADDRESS	DOB SS # OLN	YES <input type="checkbox"/> NO <input checked="" type="checkbox"/>	YES <input checked="" type="checkbox"/> NO <input type="checkbox"/>
				<u>11</u>			Property use only
ITEM # <u>27</u>	<u>ONE unknown brand .22 cal bullet shell casing</u>	<input type="checkbox"/> OWNER <input checked="" type="checkbox"/> TKN FROM <input type="checkbox"/> CO-HAB	NAME	ADDRESS	DOB SS # OLN	YES <input type="checkbox"/> NO <input checked="" type="checkbox"/>	YES <input checked="" type="checkbox"/> NO <input type="checkbox"/>
				<u>11</u>			Property use only
ITEM # <u>28</u>	<u>ONE unknown brand .22 cal bullet shell casing</u>	<input type="checkbox"/> OWNER <input checked="" type="checkbox"/> TKN FROM <input type="checkbox"/> CO-HAB	NAME	ADDRESS	DOB SS # OLN	YES <input type="checkbox"/> NO <input checked="" type="checkbox"/>	YES <input checked="" type="checkbox"/> NO <input type="checkbox"/>
				<u>11</u>			Property use only

OFFICER [Signature] # 0213 CITIZEN _____ DATE 2-19-94
 SIGNATURE AND BADGE NUMBER IF FIELD RECEIPT, HAVE CITIZEN SIGN

**SACRAMENTO POLICE DEPARTMENT
OFFICER'S BOOKING AND FIELD RECEIPT**

ORIGINAL

SUPPLEMENTAL PAGE

LOCKERS USED _____ CHARGE(S) Homicide REPORT # 94-14476
 NARCO/MONEY BOOKING CITATION # _____
 LARGE PROPERTY BOOKING SEARCH WARRANT # _____
 LOCATION OF OCCURRENCE Area of [redacted] Martin Spike PREVIOUS BOOKING PR # _____
 VICTIM: _____ DEFENDANT: _____

REPORTING OFFICER	BADGE #	DIV	RECEIVED DATE	TIME	IN LOCKER DATE	TIME	
<u>Trujillo</u>	<u>0213</u>	<u>4</u>	<u>2-18-94</u>	<u>0130</u>	<u>2-19-94</u>	<u>1300</u>	
DESCRIBE PROPERTY BELOW IN THE FOLLOWING SEQUENCE: ITEM TYPE NO-PIECES - COLOR - BRAND - MOD - SER - QAN - DESCRIPTION - CALIBER - MONEY AMOUNT - BLADE/BARREL/OVERALL LENGTH			IN FIREARM CASES, IF READILY AVAILABLE IDENTIFY ALL OWNERS & ADULT COHABITANTS. RECORD FULL NAMES, DOB, SS #, CADL #, ADDRESS OF PERSON FROM WHOM RECEIVED. INDICATE IF COHABITANT, OWNER, ETC.			CRIME LAB	PRINT
ITEM # <u>29</u> <u>one unknown brand .22 cal bullet shell casing</u>	<input type="checkbox"/> OWNER <input checked="" type="checkbox"/> TKN FROM <input type="checkbox"/> CO-HAB	NAME	ADDRESS	DOB	SS #	OLN	YES <input type="checkbox"/> NO <input checked="" type="checkbox"/> YES <input checked="" type="checkbox"/> NO <input type="checkbox"/> Property use only
			<u>Scene</u>				
ITEM # <u>30</u> <u>one unknown brand .22 cal bullet shell casing</u>	<input type="checkbox"/> OWNER <input checked="" type="checkbox"/> TKN FROM <input type="checkbox"/> CO-HAB	NAME	ADDRESS	DOB	SS #	OLN	YES <input type="checkbox"/> NO <input checked="" type="checkbox"/> YES <input checked="" type="checkbox"/> NO <input type="checkbox"/> Property use only
			<u>''</u>				
ITEM # <u>31</u> <u>one bullet lead in crushed condition</u>	<input type="checkbox"/> OWNER <input checked="" type="checkbox"/> TKN FROM <input type="checkbox"/> CO-HAB	NAME	ADDRESS	DOB	SS #	OLN	YES <input type="checkbox"/> NO <input checked="" type="checkbox"/> YES <input type="checkbox"/> NO <input checked="" type="checkbox"/> Property use only
			<u>''</u>				
ITEM # <u>32</u> <u>one piece of wood, approx 16" lg. (appears to be part of sus's gun stock)</u>	<input type="checkbox"/> OWNER <input checked="" type="checkbox"/> TKN FROM <input type="checkbox"/> CO-HAB	NAME	ADDRESS	DOB	SS #	OLN	YES <input type="checkbox"/> NO <input checked="" type="checkbox"/> YES <input checked="" type="checkbox"/> NO <input type="checkbox"/> Property use only
			<u>''</u>				
ITEM # <u>33</u> <u>one yellow-metal key (partial)</u>	<input type="checkbox"/> OWNER <input checked="" type="checkbox"/> TKN FROM <input type="checkbox"/> CO-HAB	NAME	ADDRESS	DOB	SS #	OLN	YES <input type="checkbox"/> NO <input checked="" type="checkbox"/> YES <input checked="" type="checkbox"/> NO <input type="checkbox"/> Property use only
			<u>''</u>				
ITEM # <u>34</u> <u>one "WIN" 9mm bullet shell casing</u>	<input type="checkbox"/> OWNER <input checked="" type="checkbox"/> TKN FROM <input type="checkbox"/> CO-HAB	NAME	ADDRESS	DOB	SS #	OLN	YES <input type="checkbox"/> NO <input checked="" type="checkbox"/> YES <input checked="" type="checkbox"/> NO <input type="checkbox"/> Property use only
			<u>''</u>				
ITEM # <u>35</u> <u>one blood sample</u> <u>one control sample</u>	<input type="checkbox"/> OWNER <input checked="" type="checkbox"/> TKN FROM <input type="checkbox"/> CO-HAB	NAME	ADDRESS	DOB	SS #	OLN	YES <input type="checkbox"/> NO <input checked="" type="checkbox"/> YES <input type="checkbox"/> NO <input checked="" type="checkbox"/> Property use only
			<u>''</u>				
ITEM # <u>35A</u> <u>one "WIN" 9mm bullet shell casing w/ blood stains</u>	<input type="checkbox"/> OWNER <input checked="" type="checkbox"/> TKN FROM <input type="checkbox"/> CO-HAB	NAME	ADDRESS	DOB	SS #	OLN	YES <input type="checkbox"/> NO <input checked="" type="checkbox"/> YES <input checked="" type="checkbox"/> NO <input type="checkbox"/> Property use only
			<u>''</u>				
ITEM # <u>36</u> <u>one bullet lead in crushed condition</u>	<input type="checkbox"/> OWNER <input checked="" type="checkbox"/> TKN FROM <input type="checkbox"/> CO-HAB	NAME	ADDRESS	DOB	SS #	OLN	YES <input type="checkbox"/> NO <input checked="" type="checkbox"/> YES <input type="checkbox"/> NO <input checked="" type="checkbox"/> Property use only
			<u>''</u>				
ITEM # <u>37</u> <u>one blue-metal flashlight</u>	<input type="checkbox"/> OWNER <input checked="" type="checkbox"/> TKN FROM <input type="checkbox"/> CO-HAB	NAME	ADDRESS	DOB	SS #	OLN	YES <input type="checkbox"/> NO <input checked="" type="checkbox"/> YES <input checked="" type="checkbox"/> NO <input type="checkbox"/> Property use only
			<u>''</u>				

OFFICER [Signature] SIGNATURE AND BADGE NUMBER _____ CITIZEN _____ DATE 2-19-94
 IF FIELD RECEIPT, HAVE CITIZEN SIGN _____
 1 WHITE - PROPERTY 2 WHITE - REPORT 3 PINK - INVESTIGATIONS 4 GOLDENROD - FIELD RECEIPT
 SPD 780 (7/90) PAGE 112 OF B

SACRAMENTO POLICE DEPARTMENT
OFFICER'S BOOKING AND FIELD RECEIPT

ORIGINAL

SUPPLEMENTAL PAGE

LOCKERS USED _____ CHARGE(S) Homicide REPORT # 94-14476
 NARCO/MONEY BOOKING CITATION # _____
 LARGE PROPERTY BOOKING SEARCH WARRANT # _____
 LOCATION OF OCCURRENCE Area of [redacted] Martin Spike PREVIOUS BOOKING PR # _____
 VICTIM: _____ DEFENDANT: _____

REPORTING OFFICER	BADGE #	DIV	RECEIVED DATE	TIME	IN LOCKER DATE	TIME	
Rujillo	0213	8	2-18-94	0130	2-19-94	1300	
DESCRIBE PROPERTY BELOW IN THE FOLLOWING SEQUENCE: ITEM TYPE NO-PIECES - COLOR - BRAND - MOD - SER - QAN - DESCRIPTION - CALIBER - MONEY AMOUNT - BLADE/BARREL/OVERALL LENGTH						CRIME LAB	PRINT
ITEM # 38	ONE "WIN" 9mm bullet shell casing	<input type="checkbox"/> OWNER <input checked="" type="checkbox"/> TKN FROM <input type="checkbox"/> CO-HAB	NAME	ADDRESS	DOB SS # OLN	YES <input type="checkbox"/> NO <input checked="" type="checkbox"/>	YES <input checked="" type="checkbox"/> NO <input type="checkbox"/>
				Scene			Property use only
ITEM # 39	ONE "WIN" 9mm bullet shell casing	<input type="checkbox"/> OWNER <input checked="" type="checkbox"/> TKN FROM <input type="checkbox"/> CO-HAB	NAME	ADDRESS	DOB SS # OLN	YES <input type="checkbox"/> NO <input checked="" type="checkbox"/>	YES <input checked="" type="checkbox"/> NO <input type="checkbox"/>
				//			Property use only
ITEM # 40	ONE "WIN" 9mm bullet shell casing	<input type="checkbox"/> OWNER <input checked="" type="checkbox"/> TKN FROM <input type="checkbox"/> CO-HAB	NAME	ADDRESS	DOB SS # OLN	YES <input type="checkbox"/> NO <input checked="" type="checkbox"/>	YES <input checked="" type="checkbox"/> NO <input type="checkbox"/>
				//			Property use only
ITEM # 41	ONE "WIN" 9mm bullet shell casing	<input type="checkbox"/> OWNER <input checked="" type="checkbox"/> TKN FROM <input type="checkbox"/> CO-HAB	NAME	ADDRESS	DOB SS # OLN	YES <input type="checkbox"/> NO <input checked="" type="checkbox"/>	YES <input checked="" type="checkbox"/> NO <input type="checkbox"/>
				//			Property use only
ITEM # 42	One small piece of metal (prob. bullet lead)	<input type="checkbox"/> OWNER <input checked="" type="checkbox"/> TKN FROM <input type="checkbox"/> CO-HAB	NAME	ADDRESS	DOB SS # OLN	YES <input type="checkbox"/> NO <input checked="" type="checkbox"/>	YES <input type="checkbox"/> NO <input checked="" type="checkbox"/>
				//			Property use only
ITEM # 43	One piece of black plastic	<input type="checkbox"/> OWNER <input checked="" type="checkbox"/> TKN FROM <input type="checkbox"/> CO-HAB	NAME	ADDRESS	DOB SS # OLN	YES <input type="checkbox"/> NO <input checked="" type="checkbox"/>	YES <input type="checkbox"/> NO <input checked="" type="checkbox"/>
				//			Property use only
ITEM # 44	One small piece of wood (prob. from sus's gun stock)	<input type="checkbox"/> OWNER <input checked="" type="checkbox"/> TKN FROM <input type="checkbox"/> CO-HAB	NAME	ADDRESS	DOB SS # OLN	YES <input type="checkbox"/> NO <input checked="" type="checkbox"/>	YES <input type="checkbox"/> NO <input checked="" type="checkbox"/>
				//			Property use only
ITEM # 45	- One blood sample - One control sample	<input type="checkbox"/> OWNER <input checked="" type="checkbox"/> TKN FROM <input type="checkbox"/> CO-HAB	NAME	ADDRESS	DOB SS # OLN	YES <input type="checkbox"/> NO <input checked="" type="checkbox"/>	YES <input type="checkbox"/> NO <input checked="" type="checkbox"/>
				//			Property use only
ITEM # 46	- One black belt - One pair blue jeans in cut-up cond. - One pair binoculars (Some blood stains)	<input type="checkbox"/> OWNER <input checked="" type="checkbox"/> TKN FROM <input type="checkbox"/> CO-HAB	NAME	ADDRESS	DOB SS # OLN	YES <input type="checkbox"/> NO <input checked="" type="checkbox"/>	YES <input type="checkbox"/> NO <input checked="" type="checkbox"/>
				//			Property use only
ITEM # 47	One piece of copper jacket of bullet	<input type="checkbox"/> OWNER <input checked="" type="checkbox"/> TKN FROM <input type="checkbox"/> CO-HAB	NAME	ADDRESS	DOB SS # OLN	YES <input type="checkbox"/> NO <input checked="" type="checkbox"/>	YES <input type="checkbox"/> NO <input checked="" type="checkbox"/>
				//			Property use only

OFFICER R. Rujillo SIGNATURE AND BADGE NUMBER _____ CITIZEN _____ DATE 2-19-94
 IF FIELD RECEIPT, HAVE CITIZEN SIGN

REQUEST FOR CRIME LAB EXAMINATION

LAB CASE NO: _____

SUBJECT(S)

- 1. ALLEN, SCOTT (DECEASED)
- 2. _____
- 3. _____

VICTIM(S)

- 1. OFFICER HOGGE
- 2. OFFICER NOWICKI
- 3. _____

AGENCY: SACRAMENTO POLICE DEPT.
 AGENCY CASE NO: 94-14476
 PROPERTY NO: 130661
 DA REQUESTING ANALYSIS: _____

OFFENSE(S): 664/187 PC
 DATE OF OFFENSE: 2-18-94
 INVESTIGATING OFFICER: CABRERA
 PHONE: 264-7118

DATE RESULTS NEEDED: _____

REASON FOR REQUEST:

- | | | |
|--|-------------|---|
| <input type="checkbox"/> PRE-TRIAL CONFERENCE | DATE: _____ | <input type="checkbox"/> PRESERVATION OF EVIDENCE |
| <input type="checkbox"/> PRELIM HEARING | DATE: _____ | (PHYSIOLOGICAL FLUIDS) |
| <input type="checkbox"/> MUNICIPAL COURT TRIAL | DATE: _____ | <input checked="" type="checkbox"/> INVESTIGATIVE INFORMATION |
| <input type="checkbox"/> SUPERIOR COURT REVIEW | DATE: _____ | <input type="checkbox"/> OTHER (DESCRIBE) |
| <input type="checkbox"/> SUPERIOR COURT TRIAL | DATE: _____ | |
| <input type="checkbox"/> JUVENILE HEARING | DATE: _____ | |

HAS ANY EVIDENCE BEEN PREVIOUSLY SUBMITTED FOR EXAMINATION? YES () NO ()

BRIEF SUMMARY OF CIRCUMSTANCES: OFFICERS ATTEMPTED TO STOP SUSPECT IN VEHICLE AND IN DOING SO SUSPECT STOPPED GOT OUT AND FIRED UPON OFFICERS. SUSPECT WAS SHOT AND KILLED AT THE SCENE.

ITEMIZE EVIDENCE SUBMITTED:

ITEM #	DESCRIPTION	SOURCE
52	9MM SIG SAUER PISTOL	OFFICER HOGGE
54	9MM SIG SAUER PISTOL	OFFICER NOWICKI

EXAMINATION DESIRED: TEST FIRE EACH WEAPON TO DETERMINE IF POSSIBLE WHICH WEAPON FIRED THE FATAL SPOTS THAT KILLED SUSPECT. SPECIFICALLY WOUND TO BACK OF HEAD AND WOUND TO SIDE THAT STRUCK KIDNEYS.

DETERMINE IF ALL PROJECTILES WERE FIRED BY BOTH WEAPONS SUBMITTED.

CRIME LAB USE ONLY:	
EVIDENCE REC'D FROM _____	AGENCY _____
BY _____	TIME/DATE _____

SACRAMENTO COUNTY DISTRICT ATTORNEY
 LABORATORY OF FORENSIC SERVICES
 (916) 732-3840

White-Crime Lab
 Yellow-Property
 Pink-File

ORIGINAL

94-14476

REQUEST FOR CRIME LAB EXAMINATION

LAB CASE NO: 94-1334

SUBJECT(S)

VICTIM(S)

1. _____
2. _____
3. _____

1. Allen, Scott
2. Home
3. Nabicki

AGENCY: SPD
 AGENCY CASE NO: 94-14476
 PROPERTY NO: 130461
 DA REQUESTING ANALYSIS: _____

OFFENSE(S): _____
 DATE OF OFFENSE: _____
 INVESTIGATING OFFICER: _____
 PHONE: _____

DATE RESULTS NEEDED: _____

REASON FOR REQUEST:

- | | | |
|--|-------------|--|
| <input type="checkbox"/> PRE-TRIAL CONFERENCE | DATE: _____ | <input type="checkbox"/> PRESERVATION OF EVIDENCE |
| <input type="checkbox"/> PRELIM HEARING | DATE: _____ | (PHYSIOLOGICAL FLUIDS) |
| <input type="checkbox"/> MUNICIPAL COURT TRIAL | DATE: _____ | <input type="checkbox"/> INVESTIGATIVE INFORMATION |
| <input type="checkbox"/> SUPERIOR COURT REVIEW | DATE: _____ | <input type="checkbox"/> OTHER (DESCRIBE) |
| <input type="checkbox"/> SUPERIOR COURT TRIAL | DATE: _____ | |
| <input type="checkbox"/> JUVENILE HEARING | DATE: _____ | |

HAS ANY EVIDENCE BEEN PREVIOUSLY SUBMITTED FOR EXAMINATION? YES () NO ()

BRIEF SUMMARY OF CIRCUMSTANCES: _____

ITEMIZE EVIDENCE SUBMITTED:

ITEM #	DESCRIPTION	SOURCE
<u>#53</u>	<u>...</u>	
<u>55</u>	<u>...</u>	

EXAMINATION DESIRED: _____

CRIME LAB USE ONLY:	
EVIDENCE REC'D FROM _____	AGENCY <u>SPD</u>
BY <u>[Signature]</u>	TIME/DATE <u>3-1-94 0130</u>

SACRAMENTO COUNTY DISTRICT ATTORNEY
 LABORATORY OF FORENSIC SERVICES
 (916) 732-3840

White-Crime Lab
 Yellow-Property
 Pink-File

SACRAMENTO POLICE DEPARTMENT
SUPPLEMENTARY INVESTIGATION REPORT

ORIGINAL

CODE: 664/187 PC

REPORT #94-14476

VICTIM: HOGGE, David

NARRATIVE SECTION

STATEMENT OF VICTIM: HOGGE, David

On 2/19/94 at approximately 0245 hours, Detective Winfield conducted an interview with a David Hogge. David Hogge is a Sacramento City Police Officer. This interview was conducted at the Sacramento Police Department, 813 6th Street, Homicide Division interview room.

Present during the interview was an attorney named Kasey Christopher Clark, representing Mastagni, Holstedt and Chiurazzi.

This interview was both audio/video recorded.

The following is a summary of that interview.

David Hogge advised Detective Winfield that he has been an officer with the Sacramento City Police Department for seven plus years.

He indicated his current assignment is the Patrol Division, North Area, swing shift.

He indicated that he has spent a total of approximately five years on Patrol with one year as an FTO.

He indicated the remaining two years he spent in Narcotics as a TAC Officer.

He indicated that he's currently assigned to the late swing shift, North Area, 5:00 p.m. to 3:00 a.m.

He indicated his identifier is Edward 41.

(CONTINUED)

DET. T. WINFIELD	0261	DIV: 31	PAGE 1 OF 14
------------------	------	---------	--------------

APPROVED BY: <i>Sgt. B. Mitchell</i> 3010	2/19/94	
---	---------	--

Trans. by M. Deffenbaugh 2/19/94

ORIGINAL

SACRAMENTO POLICE DEPARTMENT
SUPPLEMENTARY INVESTIGATION REPORT

CODE: 664/187 PC

REPORT #94-14476

VICTIM: HOGGE, David

NARRATIVE SECTION

CONTINUED:
HOGGE, D.

He indicated that he began shift as stated and had a ride-along with him on today's shift.

He indicated his ride-along's name is [REDACTED], unknown last, and that [REDACTED] was an old neighbor of his that he knew for approximately one year or more.

When asked what first drew his attention to the suspect vehicle in question, Officer Hogge advised Detective Winfield that he was southbound on Norwood in the #1 lane at the 80 overpass when he saw the suspect vehicle headed in a northerly direction in the #1 lane. He indicated that it appeared to him that the suspect vehicle was speeding.

The officer, Dave Hogge, indicated he slowed down to approximately twenty miles an hour so that he could get as look at the vehicle and the driver.

He indicated that as the two of them passed each other between the overpass and North on Norwood he was in a well lit area. He indicated as they passed each other he got a look at the driver of the vehicle.

He indicated that as he was looking at the driver of the vehicle, he saw that the driver slowed his vehicle down to approximately thirty-five miles per hour. Officer Hogge indicated he wasn't certain of the speed limit in that area but that it was between thirty-five and forty-five miles per hour.

(CONTINUED)

DET. T. WINFIELD	0261	DIV: 31	PAGE 2 OF 14
------------------	------	---------	--------------

APPROVED BY: <i>Sgt. B. Mitchell</i> 3010	2/19/94	
---	---------	--

Trans. by M. Deffenbaugh 2/19/94

ORIGINAL

SACRAMENTO POLICE DEPARTMENT
SUPPLEMENTARY INVESTIGATION REPORT

CODE: 664/187 PC

REPORT #94-14476

VICTIM: HOGGE, David

NARRATIVE SECTION

CONTINUED:
HOGGE, D.

The Officer, Dave Hogge, indicated that he watched as the driver suddenly looked at the police car as it was passing the police car in an opposite direction.

Officer Hogge indicated that it appeared to him that the driver of the vehicle, he describes as looking similar to an Oldsmobile, appeared to spit in the direction of the officer.

He indicated that he was not certain if the subject driving the vehicle spit at him or was making a derogatory comment to him. He describes the suspect as being antagonistic toward the police and describes him as looking angry.

The officer indicated to Detective Winfield that he thought to himself that that was not normal behavior for the subject to participate in.

The officer stated that at that point he made a U-turn in an attempt to follow the suspect vehicle in a northerly direction on Norwood.

Detective Winfield asked the officer if he believed his passenger, his ride-along, had seen the derogatory gesture or comment made by the driver of the vehicle.

He indicated that he believed he did because it was obvious.

Officer Hogge then advised Detective Winfield that it was his impression that the vehicle that was being driven by the suspect in

(CONTINUED)

DET. T. WINFIELD

0261

DIV: 31

PAGE 3 OF 14

APPROVED BY: *Sgt. B. Mitchell* 3010

2/19/94

Trans. by M. Deffenbaugh 2/21/94

ORIGINAL

SACRAMENTO POLICE DEPARTMENT
SUPPLEMENTARY INVESTIGATION REPORT

CODE: 664/187 PC

REPORT #94-14476

VICTIM: HOGGE, David

NARRATIVE SECTION

CONTINUED:
HOGGE, D.

this case was an Oldsmobile, which is a vehicle that is of a vintage which is commonly stolen.

The officer indicates that he works a lot of stolen vehicle cases and the behavior and the type of vehicle aroused his suspicion.

Officer Hogge advised that he was able to see that the driver of the vehicle was a male White in his mid-thirties and that he had a passenger in the front passenger seat who was male White in his mid-thirties.

Officer Hogge indicated that the behavior did not appear right and he felt it necessary to make a U-turn and check the license plate of the vehicle to determine whether it was stolen.

He indicated that he made this U-turn from a southerly direction to a northerly direction between the overpass and North on Norwood.

Officer Hogge indicated that he sped up to catch the vehicle.

He indicated the first thing that he noticed was that there was no license plate light so that the plate was not illuminated for him to enter it in his MDT.

Officer Hogge indicated that he realized he had to get closer to the vehicle in order to actually see the plate because of the lack of illumination.

(CONTINUED)

DET. T. WINFIELD

261

DIV: 31

PAGE 4 OF 14

APPROVED BY:

Sgt. B. Mitchell 3010

2/19/94

Trans. by M. Deffenbaugh 2/21/94

ORIGINAL

SACRAMENTO POLICE DEPARTMENT
SUPPLEMENTARY INVESTIGATION REPORT

94-14476

CODE: 664/187 PC

REPORT #94-14476

VICTIM: HOGGE, David

NARRATIVE SECTION

CONTINUED:
HOGGE, D.

Officer Hogge indicated that it was at approximately the intersection of Norwood and Jesse that he made a radio transmission similar to, "I'm going to make a vehicle stop in the area of Norwood and Jesse, standby for the plate."

Officer Hogge indicated that he caught up to the vehicle when they had a red light at a four-way stop.

He indicated at this time he gave the plate to dispatch and activated his overheads but not his siren.

Officer Hogge indicated that he noticed the vehicle immediately started to accelerate away from him.

He indicated that as he noticed the vehicle accelerating he wanted to make a transmission that he had a failure to yield immediately but the dispatcher was giving him vehicle registration and status with regard to being stolen so that he was unable to get his failure to yield information out immediately.

Officer Hogge indicated that at the conclusion of the twelve and thirteen information, he was able to give Communications the information that he had a failure to yield with two White occupants and that he was continuing northbound on Norwood.

Officer Hogge indicated that he believes he also stated at this time for dispatch to contact the registered owner and determine the status of the vehicle; i.e., whether it was stolen.

(CONTINUED)

DET. T. WINFIELD	261	DIV: 31	PAGE 5 OF 14
------------------	-----	---------	--------------

APPROVED BY: <i>Sgt. B. Mitchell</i> 3010	2/19/94	
---	---------	--

Trans. by M. Deffenbaugh 2/21/94

SACRAMENTO POLICE DEPARTMENT
SUPPLEMENTARY INVESTIGATION REPORT

ORIGINAL

CODE: 664/187 PC

REPORT #94-14476

VICTIM: HOGGE, David

NARRATIVE SECTION

CONTINUED:
HOGGE, D.

Officer Hogge indicated that he then recalls dispatch making a statement that Edward 41 is in pursuit.

Officer Hogge indicated he then activated his siren as well as his overheads.

He indicated that the suspect continued northbound on Norwood at speeds exceeding sixty to eight MPH.

The Officer, Dave Hogge, indicated that he noted that they were approaching a four-way stop at the intersection of Norwood and Bell. He indicated that it was obvious to him that the suspect vehicle had no intention of stopping.

Officer Hogge indicated that he slowed his vehicle and checked in both an easterly and westerly direction to feel assured that no vehicle would be struck as he entered through the four-way stop without a complete stop.

He indicated that he continued northbound on Norwood and then observed the suspect vehicle turning eastbound on Marlin Spike Street.

He estimates his distance behind the suspect vehicle as approximately six car lengths.

He indicated he then watched as the suspect vehicle went up on the front lawn on the south side of the street.

(CONTINUED)

DET. T. WINFIELD	261	DIV: 31	PAGE 6 OF 14
------------------	-----	---------	--------------

APPROVED BY: <i>Sgt. B. Mitchell</i> 3010	2/19/94	
---	---------	--

Trans. by M. Deffenbaugh 2/21/94

SACRAMENTO POLICE DEPARTMENT
SUPPLEMENTARY INVESTIGATION REPORT

ORIGINAL

CODE: 664/187 PC

REPORT #94-14476

VICTIM: HOGGE, David

NARRATIVE SECTION

CONTINUED:
HOGGE, D.

He indicated his next observation was the suspect vehicle hitting a metal box which he felt was a mailbox.

He indicated that he saw metal flying and indicated to dispatch something to the effect of, "I have a 901, Marlin Spike is a dead-end."

Officer Hogge indicated that he realized he had to get out of the car quickly as the suspect vehicle came to a an abrupt stop.

Dave Hogge then drew a rough sketch of the direction that the suspect vehicle was pointed and the direction of his vehicle.

The suspect vehicle was pointed slightly in a northeasterly direction. The officer positioned his vehicle behind the suspect vehicle and pointed in an easterly direction.

The officer drew a sketch of the position of the vehicle as it related to his vehicle.

The officer indicated he got out of his car very quickly and was anticipating the driver of the vehicle getting out quickly as well.

The officer indicated to Detective Winfield that he felt there was a high probability that he would have to chase the driver of the vehicle, as is that it is common in potential 503 cases.

The officer indicated as he was exiting his driver's door and positioning himself just slightly beyond the driver's door as if to

(CONTINUED)

DET. T. WINFIELD

261

DIV: 31

PAGE 7 OF 14

APPROVED BY: *Sgt. B. Mitchell* 3010

2/19/94

Trans. by M. Deffenbaugh 2/21/94

ORIGINAL

SACRAMENTO POLICE DEPARTMENT
SUPPLEMENTARY INVESTIGATION REPORT

CODE: 664/187 PC

REPORT #94-14476

VICTIM: HOGGE, David

NARRATIVE SECTION

CONTINUED:
HOGGE, D.

approach the suspect vehicle, he was able to observe a long barrel from a rifle or shotgun being elevated and maneuvered to a position pointing directly at him and his vehicle.

He indicated to his passenger "he's got a shotgun get out or get down."

Officer Hogge indicated that he believes the suspect's driver's window was open at this time as he was able to very clearly see the barrel of the weapon he had pointed in his direction.

The officer describes the movement of the barrel as coming from the lap of the driver of the suspect vehicle being directed toward him and his vehicle.

Officer Hogge indicated that the next thing that he recalled was hearing what he estimates as between seven and eight shots being fired toward his vehicle. He indicated that the shots were being fired at the patrol car from the barrel of the gun that he had previously described.

Officer Hogge indicated that he did not recall if he shot from his 9mm Sig-Sauer while standing in the position behind the driver's door.

Officer Hogge indicated that he saw the suspect out of the suspect's vehicle and advancing toward the driver's door of his vehicle.

(CONTINUED)

DET. T. WINFIELD

0261

DIV: 31

PAGE 8 OF 14

APPROVED BY: *Sgt. B. Mitchell* 3010

2/19/94

Trans. by M. Deffenbaugh 2/21/94

SACRAMENTO POLICE DEPARTMENT
SUPPLEMENTARY INVESTIGATION REPORT

ORIGINAL

CODE: 664/187 PC

REPORT #94-14476

VICTIM: HOGGE, David

NARRATIVE SECTION

CONTINUED:
HOGGE, D.

He describes the suspect advancing to the hood area of the patrol car.

Officer Hogge describes what he says was continuous fire in his direction.

Officer Hogge indicated that he then repositioned himself from behind the driver's door to the rear driver's portion of the vehicle.

He indicated that he knows he shot several rounds, unknown exactly how many, but perhaps as many as ten, from that position.

Officer Hogge indicated that his best memory is that at either that time or shortly thereafter, while positioning ^{himself} behind a truck, he realized he had hit the suspect because he saw ^{5 susps} hand, arm and perhaps even his leg fly backward as if he had been hit by the gunfire.

Officer Hogge indicated that the suspect continued to advance around the driver's door of his patrol car when he ran to a more secure position of cover.

He indicated that he positioned himself to the west side of a truck parked in the driveway of a residence on the north side of Marlin Spike, address of [REDACTED].

Dave Hogge indicates that the suspect continued to advance behind the driver's door of his vehicle.

(CONTINUED)

DET. T. WINFIELD	261	DIV: 31	PAGE 9 OF 14
------------------	-----	---------	--------------

APPROVED BY: <i>Sgt. B. Mitchell 8010</i>	2/19/94	
---	---------	--

Trans. by M. Deffenbaugh 2/21/94

ORIGINAL

SACRAMENTO POLICE DEPARTMENT
SUPPLEMENTARY INVESTIGATION REPORT

CODE: 664/187 PC

REPORT #94-14476

VICTIM: HOGGE, David

NARRATIVE SECTION

CONTINUED:
HOGGE, D.

Officer Hogge indicated that when he was at the rear of his vehicle directly behind the driver's side, he noted that his passenger, the ride-along, had also run to the rear of the vehicle and was standing behind the vehicle on the passenger side.

He indicated he did not see his passenger run to the south side of the street but did see him hidden in a breezeway of a residence on the south side ^{of the street} at the time that he positioned himself across the street by the pickup truck he had previously described.

Officer Hogge indicated that it was at this time that he was first able to utilize his handie-talkie and call dispatch and advised them he had a code "900 and needed code 3 cover," he "was being fired at."

The Officer, Dave Hogge, indicated that at the time of his transmission he was being fired at by the suspect with the rifle he had previously described. He indicated that he believes at this time he was lying on the ground next to the transformer which was slightly east of the pickup truck between the residence of [REDACTED] and the residence just to the east of that residence.

Officer Hogge indicated that it was at this time that he realized he was out of ammunition and needed to reload his weapon.

He indicated that he was having difficulty getting to the magazines of his weapon and was finally able to insert the magazine and inject a round into the chamber.

(CONTINUED)

DET. T. WINFIELD

261

DIV: 31

PAGE 10 OF 14

APPROVED BY: *Sgt. B. Mitchell* 3010

2/19/94

Trans. by M. Deffenbaugh 2/21/94

SACRAMENTO POLICE DEPARTMENT
SUPPLEMENTARY INVESTIGATION REPORT

ORIGINAL

CODE: 664/187 PC

REPORT #94-14476

VICTIM: HOGGE, David

NARRATIVE SECTION

CONTINUED:
HOGGE, D.

Officer Hogge indicated that it was at this time that he watched the suspect walk directly to the driver's side of his vehicle and get into the driver's side of his vehicle.

Officer Hogge indicated that he remembers thinking, the suspect's in my car and he's attempting to escape.

He indicated at that time he made a radio transmission to dispatch stating that the "suspect is in my car attempting to escape in my car."

He indicated that he estimates the suspect being in his car approximately thirty seconds to one minute.

He recalls hearing some grinding of the engine as if the suspect was having difficulty placing the vehicle in gear.

It was at this time that Officer Hogge heard other officers saying on the radio, "Where's Marlin Spike."

Officer Hogge indicated it was at that time he transmitted over his radio, "Just north of Bell."

The suspect then got out of the patrol vehicle's driver's side and discontinued his attempt to flee in the vehicle.

It was at this time that he began again firing directly at Officer Hogge.

(CONTINUED)

DET. T. WINFIELD

261

DIV: 31

PAGE 11 OF 14

APPROVED BY: *Sgt. B. Mitchell* 3010

2/19/94

Trans. by M. Deffenbaugh 2/21/94

SACRAMENTO POLICE DEPARTMENT
SUPPLEMENTARY INVESTIGATION REPORT

ORIGINAL

CODE: 664/187 PC

REPORT #94-14476

VICTIM: HOGGE, David

NARRATIVE SECTION

CONTINUED:
HOGGE, D.

Officer Hogge describes the suspect as carrying the rifle and pointing it in the direction of his person.

Officer Hogge indicated he then began returning fire with ammunition from the new magazine.

The officer indicated the suspect then began walking westbound on Marlin Spike, away from him and the patrol vehicle.

Officer Hogge indicated that he yelled at the suspect "drop the rifle, drop the weapon," several times.

It was at this time that Officer Hogge saw two units turn eastbound into the cul-de-sac of Marlin Spike.

Officer Hogge indicated that one of the patrol vehicles went to an area unknown to him and the other patrol vehicle parked with the engine running on the north side of Marlin Spike and the driver's door was open.

David Hogge indicated that he saw Officer Kevin Nowicki step out of his vehicle and issue commands for the suspect who was walking in his direction with the rifle elevated to "freeze."

Officer Hogge indicated, at this time, he may have noted that the suspect was limping, as if injured in one of his legs. Officer Hogge indicated that it was his belief that the weapon of the suspect was leveled in the direction of Officer Nowicki, at this time.

(CONTINUED)

DET. T. WINFIELD	261	DIV: 31	PAGE 12 OF 14
------------------	-----	---------	---------------

APPROVED BY: <i>Sgt. B. Mitchell</i> 3010	2/19/94	
---	---------	--

Trans. by M. Deffenbaugh 2/21/94

ORIGINAL

SACRAMENTO POLICE DEPARTMENT
SUPPLEMENTARY INVESTIGATION REPORT

CODE: 664/187 PC

REPORT #94-14476

VICTIM: HOGGE, David

NARRATIVE SECTION

CONTINUED:
HOGGE, D.

At this time, Officer Hogge indicated that he may have shot one round but is not certain.

He indicated he did, however, see Officer Nowicki shooting numerous rounds in the direction of the suspect.

At approximately this time Officer Hogge indicated he felt something hit his chest, as if a piece of the projectile may have struck him.

He indicated it was at this time that he really noted the cross-fire problem and he indicated that he may have even expressed over the police radio that he had a "cross fire problem."

Officer Hogge indicates that his best estimate of the distance between Officer Kevin Nowicki and the suspect at the time that Officer Nowicki shot his rounds was that it was between ten and fifteen feet.

It was shortly after Officer Nowicki shot several rounds in the direction of the suspect, that the suspect fell to the ground.

He indicated he then watched as Officer Nowicki approached the suspect, kicked the gun from the area of his person and handcuffed him quickly.

When asked if he could estimate the number of shots fired by Officer Nowicki, Officer Hogge indicated between two to six shots.

(CONTINUED)

DET. T. WINFIELD

0261

DIV: 31

PAGE 13 OF 14

APPROVED BY: *Sgt. B. Mitchell* 3010

2/19/94

Trans. by M. Deffenbaugh 2/21/94

SACRAMENTO POLICE DEPARTMENT
SUPPLEMENTARY INVESTIGATION REPORT

ORIGINAL

CODE: 664/187 PC

REPORT #94-14476

VICTIM: HOGGE, David

NARRATIVE SECTION

CONTINUED:
HOGGE, D.

Officer Hogge indicated that he was aware that a passenger was seated in the front passenger seat of the Oldsmobile at the time that they passed each other on Norwood and that he was additionally aware that a passenger was taken from the suspect's vehicle and placed in custody shortly after the suspect in this case had been handcuffed.

This arrest was done by Support Officers.

Officer Hogge indicated that to his knowledge the passenger of the vehicle never got out of the suspect vehicle at anytime during the shooting incident.

Officer Hogge indicated that there was good lighting in the area where the suspect vehicle stopped.

He describes the cul-de-sac as well lit as you make entry and that there were some street lights illuminating the area, as well as his headlights and overheads and siren which were continually activated through the entire incident.

He additionally indicated that he was aware of the back drop behind the suspect vehicle.

He indicated he noted that there was a stone or wooden wall which separated the dead-end of the roadway. He indicated there were no houses beyond that wall that he could recall.

This was the conclusion of the interview with Officer Hogge.

DET. T. WINFIELD	261	DIV: 31	PAGE 14 OF 14
------------------	-----	---------	---------------

APPROVED BY: <i>Sgt. B. Mitchell</i> 3010.	2/19/94	0507 HRS.
--	---------	-----------

Trans. by M. Deffenbaugh 2/21/94

ORIGINAL

Dave Hogge

2/19/94

ORIGINAL

94-14476

T. Winfield
241

94-14476

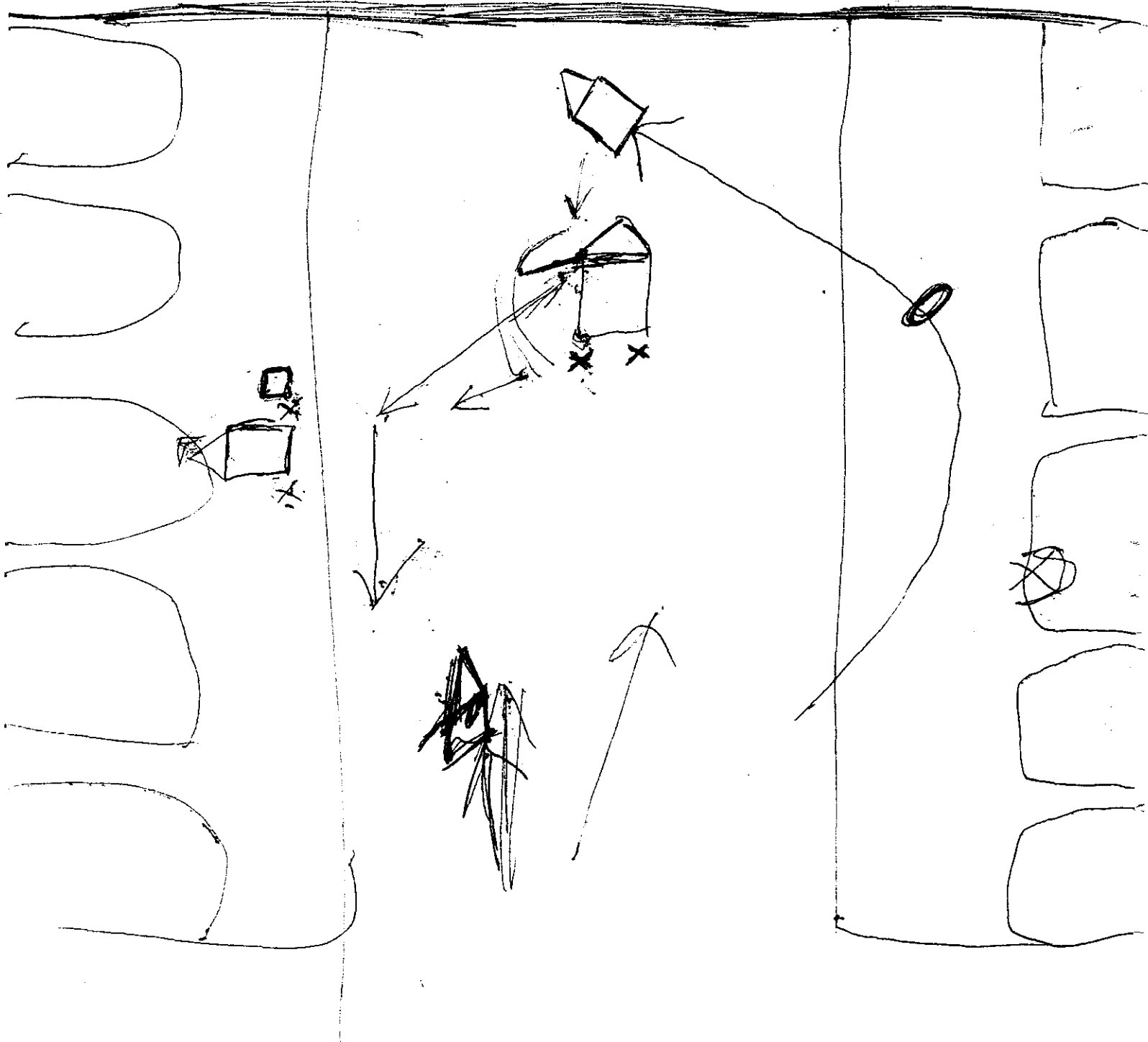

ORIGINAL

1 <input checked="" type="checkbox"/> CRIME REPORT SUPPLEMENT	4 <input type="checkbox"/> MEMORANDUM
2 <input type="checkbox"/> INCIDENT REPORT SUPPLEMENT	5 <input type="checkbox"/> OTHER:
3 <input type="checkbox"/> MOTOR VEHICLE REPORT SUPPLEMENT	



SACRAMENTO POLICE DEPARTMENT
SUPPLEMENTARY INVESTIGATION REPORT

REPORT NUMBER 94-14476

CRIME CODE SECTION OR TYPE OF INCIDENT 197	SOURCE PC
---	--------------

VICTIM OR COMPLAINANT		RESIDENCE PHONE	BUSINESS PHONE
LAST NAME, FIRST, MIDDLE (FM) CRIME AGAINST BUSINESS) OFFICER DAVE HOGGE			
ADDRESS WHERE INCIDENT OCCURRED			DATE INCIDENT REPORTED

NARRATIVE SECTION

02/19/94, 0655 hours

ADDITIONAL VICTIM STATEMENT:

NOWICKI, Kevin Michael
Sacramento Police Officer, badge 0340

On 02/19/94 at 0406 hours, Detective Overton met with Sacramento Police Officer Kevin Nowicki in interviewing room #5 located in the Homicide section. A video and audio tape recording machine had been activated to record the contents of this interview. Officer Nowicki stated the following in summary about this shooting incident.

On the police radio, I heard Officer Hogge making a vehicle stop at Norwood and Jessie Avenue. The dispatcher came back with the 912 and 913 information (a check to see if the vehicle is stolen and registered owner information). Hogge said, the suspect vehicle was now failing to yield. I then made a U-turn from southbound Norwood onto northbound Norwood. I activated my emergency light and siren and proceeded northbound on Norwood. I then heard Hogge say that the suspect vehicle was going through either a traffic light or a street sign still northbound. I kept proceeding northbound on Norwood Avenue at about fifty to fifty-five miles per hour. I then began to slow my police vehicle down, because my police siren was intermittently cutting out on me. I then heard Officer Hogge say, "Shot fired". I then accelerated my police car again, as I continued northbound on Norwood Avenue.

At about Grand Avenue or Jessie Avenue, another police car came in from the east (Officer Debbie Langston, Alpha-41). My siren gave out completely at this point, so I followed Langston with her lights and siren activated. Hogge was then yelling for Code-3 cover. I could hear the sounds of pops in the background as he was making his radio transmission. Hogge's voice sounded stressed and high pitched. I then heard Hogge say something like, "He's in my car". I thought he meant that the suspect was in custody, but Hogge's voice hadn't calmed down. Hogge then said, "Shots fired" and he needed Code-3 cover.

Alpha-41 (Officer Langston) then made a right turn onto the street and I was right behind her in my car. When I made the right turn, I saw a male White adult on the north side of the street, mid-block, walking westbound towards me with a rifle in his right hand. He was carrying the rifle at the center portion of the rifle. I focused in on him. I then hit my "E key" (emergency key on the computer to summons additional help). I then angled my patrol car in a northeast angle and came to a stop at the north

REPORTING OFFICER DETECTIVE OVERTON, R	BADGE 0205	DIV 31	DATE 2/19/94	APPROVED BY <i>Sgt. B. Mitchell</i>	(CONTINUED) 3010
ASSISTING OFFICER	BADGE	DIV	TIME	BADGE	DATE

ORIGINAL

SACRAMENTO POLICE DEPARTMENT

SUPPLEMENTARY INVESTIGATION REPORT

REPORT NUMBER
94-14476

1 <input checked="" type="checkbox"/> CRIME REPORT SUPPLEMENT	4 <input type="checkbox"/> MEMORANDUM
2 <input type="checkbox"/> INCIDENT REPORT SUPPLEMENT	5 <input type="checkbox"/> OTHER:
3 <input type="checkbox"/> MOTOR VEHICLE REPORT SUPPLEMENT	



CRIME CODE SECTION OR TYPE OF INCIDENT 192	SOURCE PC
---	--------------

VICTIM OR COMPLAINANT

LAST NAME, FIRST, MIDDLE (FIRM NAME IF CRIME AGAINST BUSINESS) OFFICER DAVE	RESIDENCE PHONE	BUSINESS PHONE
ADDRESS WHERE INCIDENT OCCURRED		DATE INCIDENT REPORTED

NARRATIVE SECTION

CONTINUED
 ADDITIONAL VICTIM STATEMENT
 Page 2

side of the street. I then exited my patrol car with my gun drawn and pointed at the male White subject. The rifle was still in his right hand at a level angle. I yelled for him to freeze and to drop it. Beyond him, I could see a white pickup truck, about fifty to sixty yards away in a driveway, a garage door and an officer in front of the truck in a huddled position. I heard yelling, that I think was coming from the officer in front of the truck. I heard "gun", but that's all I could make out. The male White subject wasn't dropping the rifle. The barrel of the gun then started coming up towards me as he started to raise his right hand in a forward position. I then fired to defend myself. I think I fired three to four rounds at this point. The guy started to drop slowly. He was then laying on the sidewalk and the sloping curb at the north side of the street. I looked at the rifle and at his hand, which was about one inch away from the trigger area of the rifle. I could see the suspect looking at me and then started reaching for the gun. I fired another two to three more times. At this point, he was less than five feet away from me. I remember thinking to myself, that I'm not going to die. I felt that if I didn't shoot, that I was going to be shot. I had came from behind the door of my police car when I shot at him during the second volley of shots. His hand then stopped moving.

I approached the suspect and moved the rifle away from his grasp and then looked at him. I noticed he was not moving at all. I picked the rifle up and put it in the trunk of my police car. Another male officer arrived. I still had the suspect at gunpoint, and at this point in time, I cuffed the suspect. As I cuffed him, I did not notice any movement at all from the suspect.

During this ordeal, I remember seeing the taillights of Officer Langston's police car ahead of mine down the street near the other police car. However, I couldn't see where Officer Langston was.

I don't remember hearing the suspect saying anything. I also didn't hear any other gunfire. That's all I remember at this time.

The interview was concluded at 0440 hours.

It should be noted that prior to the start of the details of this incident, Detective Overton asked Officer Nowicki what his current

REPORTING OFFICER DETECTIVE OVERTON, R	BADGE 20	BADGE 0205	DIV 31	DATE 2/19/94	APPROVED BY Sgt. B. Mitchell	(CONTINUED) 3010
ASSISTING OFFICER	2/21/94	BADGE	DIV	TIME	BADGE	DATE

ORIGINAL

1	<input checked="" type="checkbox"/> CRIME REPORT SUPPLEMENT	4	<input type="checkbox"/> MEMORANDUM
2	<input type="checkbox"/> INCIDENT REPORT SUPPLEMENT	5	<input type="checkbox"/> OTHER:
3	<input type="checkbox"/> MOTOR VEHICLE REPORT SUPPLEMENT		



SACRAMENTO POLICE DEPARTMENT
SUPPLEMENTARY INVESTIGATION REPORT

REPORT NUMBER 94-14476

CRIME CODE SECTION OR TYPE OF INCIDENT 197	SOURCE PG
--	---------------------

VICTIM OR COMPLAINANT

LAST NAME, FIRST, MIDDLE (FROM NAME IF CRIME AGAINST BUSINESS) OFFICER DAVE	RESIDENCE PHONE	BUSINESS PHONE
ADDRESS WHERE INCIDENT OCCURRED		DATE INCIDENT REPORTED

NARRATIVE SECTION

CONTINUED
ADDITIONAL VICTIM STATEMENT
Page 3

assignment within the Sacramento Police Department is. Nowicki stated that he is presently assigned to the First Watch Patrol in the north area and has a call sign of Alpha-40. His scheduled work hours are 2100 hours to 0700 hours. Nowicki stated, he has ten years of law enforcement experience. The first five years was with the Santa Clara Sheriff's Department, where he was assigned to Jail Duty and Transportation. The last five years have been spent with the Sacramento Police Department as a Patrol Officer. Nowicki stated that he's been through two P.O.S.T. certified academies and has a Bachelor of Arts degree in Criminology and Psychology.

REPORTING OFFICER DETECTIVE OVERTON, R	<i>RO</i>	BADGE 0205	DIV 31	DATE 2/19/94	APPROVED BY <i>Sgt. B. Mitchell</i>	3010
ASSISTING OFFICER	<i>2/21/94</i>	BADGE	DIV	TIME 0710	BADGE	DATE

ORIGINAL

1 <input checked="" type="checkbox"/>	CRIME REPORT SUPPLEMENT	4 <input type="checkbox"/>	MEMORANDUM
2 <input type="checkbox"/>	INCIDENT REPORT SUPPLEMENT	5 <input type="checkbox"/>	OTHER:
3 <input type="checkbox"/>	MOTOR VEHICLE REPORT SUPPLEMENT		



SACRAMENTO POLICE DEPARTMENT
SUPPLEMENTARY INVESTIGATION REPORT

REPORT NUMBER 94-14476

CRIME CODE SECTION OR TYPE OF INCIDENT 197	SOURCE PC
---	--------------

VICTIM OR COMPLAINANT

LAST NAME, FIRST, MIDDLE (FIRM NAME IF CRIME AGAINST BUSINESS) OFFICER DAVE HOGGE	RESIDENCE PHONE	BUSINESS PHONE
ADDRESS WHERE INCIDENT OCCURRED		DATE INCIDENT REPORTED

NARRATIVE SECTION

02/19/94, 0710 hours

ADDITIONAL VICTIM'S STATEMENT:

LANGSTON, Deborah Louise
Sacramento Police Officer
Badge 0311

On 02/19/94, at 0456 hours, I, Detective Overton met with Officer Langston in interviewing room number five located in the Homicide unit. Detective Overton had activated a video and audio recording machine to record the following interview. Detective Overton initiated the interview by obtaining personal identifying information on Officer Langston and then asking her what her present assignment is within the Sacramento Police Department. Langston stated, she is presently working First Watch Patrol in the north area of Sacramento with a Call sign of Alpha-41. Langston stated, her normal working hours are 2100 to 0700 hours. Officer Langston stated, she has been a Sacramento Police Officer for one year and one month. She's a graduate of the Sacramento Police Academy and is presently a Junior in College with a Criminal Justice Major. The following is Officer's Langston statement in summary:

I was northbound on Rio Linda Boulevard at approximately Grand Avenue, when I heard Officer Hogge come on the police radio and say that he was going to make a Vehicle Stop at Norwood and Jessie. I started in his direction when I heard Officer Hogge get on the radio again and say that it was a Failure to Yield. I remember Hogge saying, it was going to be a pursuit northbound on Norwood and to advise the Sheriff's Department. After that, I started Code 3 in his direction. I also remember Hogge saying that the suspect got into a 901 (accident) on Marlin Sparks or something like that. I remember Hogge then stating that shots were fired and that the guy had a shotgun.

I didn't know where the street was at, but I kept going northbound on Norwood Avenue because I knew it was in that direction. I remember Hogge yelling for Code-3 Cover on the police radio and that shots had been fired. Hogge then said the suspect was in his police car and was trying to drive it. I could hear gunshots in the background as Hogge was making his radio transmissions. The last transmission I remember hearing, was Hogge saying, "It was north past Bell".

I had just passed Bell Avenue and I then saw another police car behind me with it's emergency lights on. I then came up to the street and I turned the corner to the right to see Officer Dave Hogge vehicle with it's emergency lights going.

(CONTINUED)

REPORTING OFFICER DETECTIVE OVERTON, R	BADGE 0205	DIV 31	DATE 2/19/94	APPROVED BY Sgt. B. Mitchell	3010
ASSISTING OFFICER	BADGE	DIV	TIME	BADGE	DATE

ORIGINAL

1 <input checked="" type="checkbox"/> CRIME REPORT SUPPLEMENT	4 <input type="checkbox"/> MEMORANDUM
2 <input type="checkbox"/> INCIDENT REPORT SUPPLEMENT	5 <input type="checkbox"/> OTHER:
3 <input type="checkbox"/> MOTOR VEHICLE REPORT SUPPLEMENT	



SACRAMENTO POLICE DEPARTMENT
SUPPLEMENTARY INVESTIGATION REPORT

REPORT NUMBER 94-14476

CRIME CODE SECTION OR TYPE OF INCIDENT 197	SOURCE PC
---	--------------

VICTIM OR COMPLAINANT

LAST NAME, FIRST, MIDDLE (FIRM NAME IF CRIME AGAINST BUSINESS) OFFICER DAVE HOGGE	RESIDENCE PHONE	BUSINESS PHONE
ADDRESS WHERE INCIDENT OCCURRED		DATE INCIDENT REPORTED

NARRATIVE SECTION

CONTINUED
ADDITIONAL VICTIM'S STATEMENT
Page 2

As I drove down the street, I saw Hogge running towards this home on the north side of the street with the suspect running after him. It was kind of a blurr, so I don't remember seeing a weapon in the suspect's hand at this point in time.

I pulled my car up to the north curb on Marlin Spike, between where Officer Nowicki's car ended up and the driveway of where the white pickup truck was parked (between [redacted] Marlin Spike Way).

I started to get out, but the suspect was already at the front of my car within about five feet, with what looked like a pistol grip shotgun in one of his hands. I don't remember which hand it was in. His other hand and arm were limp and I could see blood all over him. He was moving the gun around to the front of his body, as if trying to get a better grip on the gun. He was walking towards my car with the gun pointed at me.

I knew that I did not have time to get out of my car and to pull my gun, so I leaned down on my seat fearing that he was going to shoot through my windshield. I then put my car in drive and I drove forward to the point where I stopped my vehicle on the right side of Officer Hogge's police vehicle.

I then got out of my car and I saw Officer Hogge taking cover in front of the white pickup truck in the driveway of [redacted] Marlin Spike Way. I was then looking for covering myself. I wanted to go over to Officer Hogge's location, but I was concerned that if I ran around the front of Officer Hogge's vehicle, that I maybe shot by suspect number two still in the suspect vehicle. I could see suspect number two in the suspect vehicle. When I looked back at suspect number one, he was now walking towards Officer Nowicki's car, which was now at the north curb of Marlin Spike Way. I then decided to open the back driver's side door of my patrol car to act as a shield from suspect number one, in case he decided to shoot at me. I also had my driver's door open as a shield from suspect number two in the suspect vehicle. I then crotched down between the two doors. I then heard about four to five shots from the area where Officer Nowicki was. I could see Nowicki firing his gun. The suspect then dropped to the ground. The distance that Nowicki was from the suspect when he first shot, was about five to seven feet away. I don't recall hearing anything other than the gunshots. I don't remember hearing the police radio, hearing any voices or sirens. I then saw Officer Nowicki fire his gun one

(CONTINUED)

REPORTING OFFICER DETECTIVE OVERTON, R <i>RO</i>	BADGE 0205	DIV 31	DATE 2/19/94	APPROVED BY <i>Sgt. B. Mitchell</i> 3010
ASSISTING OFFICER <i>2/21/94</i>	BADGE	DIV	TIME	BADGE
				DATE
				TIME

ORIGINAL

1 <input checked="" type="checkbox"/>	CRIME REPORT SUPPLEMENT	4 <input type="checkbox"/>	MEMORANDUM
2 <input type="checkbox"/>	INCIDENT REPORT SUPPLEMENT	5 <input type="checkbox"/>	OTHER:
3 <input type="checkbox"/>	MOTOR VEHICLE REPORT SUPPLEMENT		



SACRAMENTO POLICE DEPARTMENT
SUPPLEMENTARY INVESTIGATION REPORT

REPORT NUMBER 94-14476

CRIME CODE SECTION OR TYPE OF INCIDENT 197	SOURCE PC
--	---------------------

VICTIM OR COMPLAINANT

LAST NAME, FIRST, MIDDLE (FROM NAME IF CRIME AGAINST BUSINESS) OFFICER DAVE HOGGE	RESIDENCE PHONE	BUSINESS PHONE
ADDRESS WHERE INCIDENT OCCURRED	DATE INCIDENT REPORTED	

NARRATIVE SECTION

CONTINUED
ADDITIONAL VICTIM'S STATEMENT
 Page 3

additional time. This time, Nowicki was closer to the suspect, perhaps about four feet away. Nowicki must have moved closer to the suspect, but I really don't remember seeing this.

I then turned my attention back towards the suspect vehicle and suspect number two. I had my flashlight on him and I was yelling for him to put his hands out the window. The suspect slid across the front seat towards the driver side and then put his hands out the driver's window. He had something in his hands. At first, I thought it was a gun and then he threw it. It turned out to be a flashlight. He started to get out of the car. By this time, there was a bunch of officers there. The officers started yelling commands for him to get down on the ground and they subsequently took him into custody.

Officers then placed suspect number two in the back seat of my patrol car. I then got into the driver's seat of the patrol car and started asking him what his name and identifying information was.

He said, "I told him to stop and not to do it". He was asking what would happen to him and he wanted to know what we did with his friend. I asked a couple of questions like, "Were they on parole, is the car stolen, did his friend say anything when they saw the cop car behind them. He said that his friend said, "Watch this" as he pulled the gun out from underneath the seat and then started shooting. That's all I remember.

The interview was then concluded at 0543 hours. Officer Langston was given a business card from Detective Overton and instructed to call Detective Overton, should she think of anything further to add to this statement.

REPORTING OFFICER DETECTIVE OVERTONR <i>Ro</i>	BADGE 0205	DIV 31	DATE 2/19/94	APPROVED BY <i>Sgt. B. Mitchell</i> 8010
ASSISTING OFFICER <i>2/21/94</i>	BADGE	DIV	TIME 0725	BADGE
				DATE
				TIME

ORIGINAL

SACRAMENTO POLICE DEPARTMENT
SUPPLEMENTARY INVESTIGATION REPORT

CODE: 197 PC

REPORT #94-14476

VICTIM: OFFICER DAVE HOGGE

NARRATIVE SECTION

ADDITIONAL VICTIM STATEMENT:

[REDACTED]
MH,
DOB [REDACTED]

On 2/19/94 at 0230 hours, Detective Overton met with victim [REDACTED] in an interviewing room located in the Felony Assaults Section. Detective Overton introduced himself and asked [REDACTED] if he would mind if Detective Overton audio taped the interview. [REDACTED] stated no. Detective Overton activated a portable cassette recorder, which inadvertently was initially upside down at the onset of this interview. Therefore, the first part of the interview may sound more muffled than the rest of it because the audio microphone was on the down side. [REDACTED] stated the following in summary.

I and Officer Dave Hogge are personal friends. He used to be my neighbor. Tonight, I went on a ride-along with Officer Hogge.

While we were on Patrol in the North Area, we saw the suspect vehicle going the opposite direction from us on Norwood Avenue. The suspect vehicle was driving northbound on Norwood Avenue while we were southbound on Norwood Avenue. The occupants gave Dave (Officer Hogge) a hard look and said something like fuck you. Dave then made a U-turn. Dave caught up to the vehicle and noticed that the license plate light was not working. He then started to run the license plate number in his computer system. Dave then activated his red and blue emergency lights. The suspect's car started to speed up a little bit and then fully accelerated away from us.

(CONTINUED)

DET. R. OVERTON 0205 DIV: 31 PAGE 1 OF 5

APPROVED BY: *Sgt. R. Mitchell 8010* 2/18/94 [REDACTED]

Trans. by M. Deffenbaugh 2/19/94

SACRAMENTO POLICE DEPARTMENT
SUPPLEMENTARY INVESTIGATION REPORT

ORIGINAL

CODE: 197 PC

REPORT #94-14476

VICTIM: OFFICER DAVE HOGGE

NARRATIVE SECTION

CONTINUED:
[REDACTED]

Dave got on his police radio and said that he had a failure to yield pursuit. I could see two silhouettes of people moving around inside the car a lot. The back window of the car was covered with dew. I remember the vehicle as being a brown Oldsmobile or Buick type car. The pursuit continued Northbound on Norwood where the car made a right turn onto a dead end street (Marlin Spike). The suspect's vehicle had been weaving within it's own lane as it was travelling northbound on Norwood. The driver was not driving like he was drunk but more like he was unsure of where he was going.

When the suspect vehicle made a right turn onto Marlin Spike, he lost control of his turn and jumped the right curb of the street hitting a mailbox. The car continued forward, backed up onto the street towards the end of the cul-de-sac.

We pulled our police car in behind the suspect vehicle and before we could bring our vehicle to a stop, the driver of the suspect vehicle (MW 30, 6'0, medium build, long blond shoulder hair, unknown color or type of clothing) had opened his door and had his foot already on the ground with a barrel of what I thought was a shotgun. He brought the gun out with his right hand and the barrel pointed upward and then grabbed the forestock of the shotgun with his left hand as he started to lower the barrel towards Dave. Dave started yelling commands. The guy muttered something but I don't remember what it was.

(CONTINUED)

DET. R. OVERTON	0205	DIV: 31	PAGE 2 OF 5
-----------------	------	---------	-------------

APPROVED BY: <i>Sgt. B. Mitchell</i> 3010 <i>Ro 2/21/94</i>	2/19/94
--	---------

Trans. by M. Deffenbaugh 2/19/94

ORIGINAL

SACRAMENTO POLICE DEPARTMENT
SUPPLEMENTARY INVESTIGATION REPORT

CODE: 197 PC

REPORT #94-14476

VICTIM: OFFICER DAVE HOGGE

NARRATIVE SECTION

CONTINUED:

It may have been some type of profanity. Dave was yelling the commands but I don't remember exactly what he said, something like, "Get back in the car or drop your weapon. As Dave was yelling the command, the passenger in the suspect vehicle initially opened his car door and started to get out but then the shooting started and he got back in. I heard the suspect start shooting. I don't remember seeing a muzzle flash but I could hear about three or four shots being fired from the suspect's weapon. Dave started to return fire, maybe two to three rounds. We then both decided to leave our position and run to the back of the police car for better cover. It was about this time that Dave called in on the police radio that he had shots fired. The suspect started walking towards Dave on Dave's side of the car. He continued to fire, maybe four to six times, as he advanced. Dave popped off a few more rounds at the suspect and may have hit him again.

We both then decided to run to a blue car, possibly a Fiat, parked on the street over to the right curb behind our police car. We took cover behind the trunk area. The suspect was now somewhere around the driver's area of Dave's police car and was still shooting at us, maybe three more times. I remember one bullet sparking off the street pavement towards our direction. The bullet may have went underneath the Fiat. Dave may have fired some shots in return but I can't remember. The suspect then went back to the driver's door of his car, possibly to reload his weapon.

(CONTINUED)

DET. R. OVERTON 0205 DIV: 31 PAGE 3 OF 5

APPROVED BY:

Sgt. B. Mitchell 3010
Lo 2/21/94

2/19/94

Trans. by M. Deffenbaugh 2/19/94

SACRAMENTO POLICE DEPARTMENT
SUPPLEMENTARY INVESTIGATION REPORT

ORIGINAL

CODE: 197 PC

REPORT #94-14476

VICTIM: OFFICER DAVE HOGGE

NARRATIVE SECTION

CONTINUED:

At this point, Dave told me to take cover. I then ran up to a house on the right side of the street, [REDACTED] Marlin Spike Way, and took cover behind a wall which leads up to the entryway. Meanwhile, Dave ran across the street (northbound) and took cover behind a SMUD utility box. Dave was still yelling for the suspect to drop his gun. The suspect then began a deliberate walk towards Dave shooting about four to five shots. Dave returned about four to five shots. It was at this time that I saw Dave reload a magazine of bullets. The suspect had walked to within about ten feet of where Dave was.

The suspect then walked back towards the police car and got into the front seat of the police car. It sounded like the gears were grinding as if the suspect was trying to shift the police car into gear. The engine of the police car was still running. Dave radioed in that the suspect was now in the police car. The suspect then got out of the police car and started shooting again, maybe three or four more times. The suspect then started walking westbound down Marlin Spike in the gutter area as if he was looking for me. I could no longer see Dave and I thought that he had been shot. I never saw Dave take cover behind the white pickup truck parked in the driveway of [REDACTED] Marlin Spike. Dave may have taken a position of cover in that area during the shootout, but I don't remember seeing him in that position.

(CONTINUED)

DET. R. OVERTON

0205

DIV: 31

PAGE 4 OF 5

APPROVED BY:

Sgt. B. Mitchell 3010
R.O. 2/21/94

2/19/94

Trans. by M. Deffenbaugh 2/19/94

ORIGINAL

SACRAMENTO POLICE DEPARTMENT
SUPPLEMENTARY INVESTIGATION REPORT

CODE: 197 PC

REPORT #94-14476

VICTIM: OFFICER DAVE HOGGE

NARRATIVE SECTION

CONTINUED:

As the suspect was walking down Marlin Spike, another police car pulled onto the street at the north curb towards the western end of the street. A male officer got out and yelled a command, something like, "Drop your weapon." Then another police car pulled up on the right side of the second police car. The two police cars basically arrived at the same time. The suspect fired maybe one to two rounds at the second police car. The male officer fired about two to three rounds in return and the suspect immediately fell to the ground. The suspect had gotten to within about six feet or even closer before he was stopped by the gunfire of the second officer.

Then a bunch of police cars came. A short time later a group of officers advanced towards the suspect vehicle and hollered commands for the second suspect. I really couldn't see what was going on because of the distance and my vision being blocked.

At several times during this whole ordeal, the suspect was yelling something like profanity. I don't remember what was said or exactly when. I thought both Dave and I were going to die. I felt helpless because I didn't have a gun or anything.

The interview was then concluded at 0330 hours and [REDACTED] was given a business card by Detective Overton and instructed to call Detective Overton if he thought of anything further.

DET. R. OVERTON

0205

DIV: 31

PAGE 5 OF 5

APPROVED BY:

Sgt. R. Mitchell 3010
/CS 2/21/94

2/19/94

Trans. by M. Deffenbaugh 2/19/94

ORIGINAL

- CRIME REPORT SUPPLEMENT
- MOTOR VEHICLE SUPPLEMENT
- COLLISION/TRAFFIC SUPPLEMENT
- INCIDENT REPORT SUPPLEMENT
- CASUALTY REPORT SUPPLEMENT
- MEMORANDUM

SACRAMENTO POLICE DEPARTMENT
REPORT SUPPLEMENT

1 REPORT NUMBER
94-14476

VICTIM OR COMPLAINANT

2 LAST NAME, FIRST, MIDDLE (FIRM NAME IF CRIME AGAINST BUSINESS)	3 CRIME CODE SECTION
--	----------------------

NARRATIVE

1	WITNESS STATEMENT - [REDACTED]
2	
3	ON 2/18/94 AT APPROX 2350 HOURS I
4	CONTACTED (WIT) [REDACTED], WHO WAS A
5	RIDE ALONG WITH OFFICER D HOGGE (EDW41)
6	[REDACTED] RELATED THE FOLLOWING IN
7	SUMMARY:
8	DAVE SAW THIS CAR GOING N/B
9	NORWOOD WITH A TAILLIGHT OUT. DAVE
10	ATTEMPTED TO STOP THE CAR BUT IT
11	TOOK OFF AND THE PURSUIT WAS ON.
12	THE CAR TURNED RIGHT ONTO THIS
13	STREET (MARLIN SPIKE) AND RAN UP ON
14	A LAWN KNOCKING OVER A MAILBOX.
15	THE CAR STOPPED AT THE END OF
16	THE BLOCK BECAUSE IT WAS A DEAD END.
17	THE DRIVER (SUSPECT) JUMPED OUT OF
18	HIS CAR AND RUSHED TOWARD US WITH
19	A SHOTGUN.
20	DAVE TOLD ME TO RUN AWAY AND
21	I RAN BACK TOWARDS THAT PARKED
22	CAR (79 FIAT LIGHT [REDACTED] IN FRONT OF [REDACTED] (MARLIN SPIKE))
23	THE GUY FIRED TWO SHOTS AT US
24	AS WE WERE RUNNING TO THE BACK OF
25	THE SQUAD CAR.

4 REPORTED BY B. SAZHWELL	5 BADGE 682	6 DIV 3	7 YRS OF SERVICE 8.5	8 DATE 2/19/94	9 APPROVED BY Sgt. B. Mitchell 3010
10 ASSISTED BY	11 BADGE	12 DIV	13 YRS OF SERVICE	14 TIME 0015	15 BADGE
					16 DATE
					17 TIME

- CRIME REPORT SUPPLEMENT
- MOTOR VEHICLE SUPPLEMENT
- COLLISION/TRAFFIC SUPPLEMENT
- INCIDENT REPORT SUPPLEMENT
- CASUALTY REPORT SUPPLEMENT
- MEMORANDUM

ORIGINAL

SACRAMENTO POLICE DEPARTMENT
REPORT SUPPLEMENT

1 REPORT NUMBER
84-14476

VICTIM OR COMPLAINANT

2 LAST NAME, FIRST, MIDDLE (FIRM NAME IF CRIME AGAINST BUSINESS)	3 CRIME CODE SECTION
--	----------------------

NARRATIVE

1	WITNESS STATEMENT - (CONT.)
2	
3	DAVE FIRED BACK AT THE SUSPECT.
4	DAVE WAS YELLING AT THE GUY TO
5	DROP THE GUN BUT THE GUY WAS CRAZED.
6	THE BAD GUY FIRED TWO MORE ROUNDS
7	AT US AND THEN RAN BACK TO HIS CAR.
8	I'M POSITIVE DAVE HIT THE GUY
9	DURING THE FIRST EXCHANGE OF GUN FIRE.
10	DAVE RAN OVER AND TOOK COVER
11	BEHIND THAT WHITE TRUCK (91 NISSAN
12	LIC# [REDACTED] PARKED IN THE DRIVEWAY
13	OF [REDACTED] MARLIN SPIKE.
14	THE GUY TURNED AROUND AND SPOTTED
15	DAVE AND STARTED TOWARDS HIM FIRING
16	A COUPLE OF ROUNDS. DAVE RETURNED
17	FIRE HITTING THE BAD GUY AGAIN.
18	THE BULLETS DIDN'T EVEN SLOW THE
19	GUY DOWN.
20	THE BAD GUY WALKED OVER TO THE
21	SQUAD CAR AND TRIED TO GET THE (POLICE)
22	SHOTGUN OUT, BUT COULDN'T.
23	THE BAD GUY TURNED AROUND AND
24	STARTED TOWARDS DAVE AGAIN FIRING
25	ANOTHER SHOT.

4 REPORTED BY D. SATHWELL	5 BADGE 682	6 DIV 3	7 YRS OF SERVICE 8.5	8 DATE 2/19/94	9 APPROVED BY Sgt. B. Mitchell 3010		
10 ASSISTED BY	11 BADGE	12 DIV	13 YRS OF SERVICE	14 TIME 0030	15 BADGE	16 DATE	17 TIME

ORIGINAL

- CRIME REPORT SUPPLEMENT
- MOTOR VEHICLE SUPPLEMENT
- COLLISION/TRAFFIC SUPPLEMENT
- INCIDENT REPORT SUPPLEMENT
- CASUALTY REPORT SUPPLEMENT
- MEMORANDUM

SACRAMENTO POLICE DEPARTMENT REPORT SUPPLEMENT

1 REPORT NUMBER 476

VICTIM OR COMPLAINANT

2 LAST NAME, FIRST, MIDDLE (FIRM NAME IF CRIME AGAINST BUSINESS)	3 CRIME CODE SECTION
--	----------------------

NARRATIVE

1	WITNESS STATEMENT-(CONT.)
2	
3	ANOTHER SQUAD CAR HAD JUST PULLED
4	UP AND THE OFFICER (NOWICKI) EXITED
5	HIS CAR AND FIRED AT THE SUSPECT
6	FINALLY DROPPING HIM.
7	IF THAT SECOND OFFICER DIDNT SHOW
8	UP WHEN HE DID I WAS SCARED THIS
9	GUY WAS GOING TO KILL DAVE AND I.
10	I CANT TELL YOU EXACTLY HOW
11	MANY ROUNDS WERE FIRED BUT THE
12	SHOOTOUT HAD TO LAST AT LEAST THIRTY
13	SECONDS.
14	I WOULD GUESS THAT THERE WARE
15	20-30 ROUNDS FIRED.
16	
17	
18	
19	
20	
21	
22	
23	
24	
25	

4 REPORTED BY B. SATCHWELL	5 BADGE 682	6 DIV 3	7 YRS OF SERVICE 8.5	8 DATE 2/2/94	9 APPROVED BY Sgt. B. Mitchell	3010	
10 ASSISTED BY	11 BADGE	12 DIV	13 YRS OF SERVICE	14 TIME 0645	15 BADGE	16 DATE	17 TIME

ORIGINAL

SACRAMENTO POLICE DEPARTMENT
SUPPLEMENTARY INVESTIGATION REPORT

CODE: 664/187 PC

REPORT #94-14476

VICTIM: HOGGE, David

NARRATIVE SECTION

STATEMENT OF WITNESS:



On 2/19/94, during the a.m. hours, Detective Winfield conducted an interview with a [REDACTED]

This interview was conducted in the Homicide Division interview room, 813 6th Street, Sacramento Police Department.

There were no other persons present during the interview.

This interview was both audio/video recorded.

The following is a summary of that interview.

Detective Winfield introduced herself to [REDACTED] as one of the detectives assigned to handle this case.

Detective Winfield established background information with regard to [REDACTED] i.e., date of birth, Social Security, residence and phone number and his status with regard to employment.

Detective Winfield asked [REDACTED] if he realized he was not under arrest.

He nodded his head in the affirmative.

Detective Winfield further asked [REDACTED] if he was aware that he was free to go at anytime.

He indicated he was aware of that fact.

(CONTINUED)

DET. T. WINFIELD

0261

DIV: 31

PAGE 1 OF 9

APPROVED BY: Sgt. B. Mitchell 3010

2/19/94

Trans. by M. Deffenbaugh 2/21/94

SACRAMENTO POLICE DEPARTMENT
SUPPLEMENTARY INVESTIGATION REPORT

ORIGINAL

CODE: 664/187 PC

REPORT #94-14476

VICTIM: HOGGE, David

NARRATIVE SECTION

CONTINUED:

[REDACTED]

Detective Winfield advised the witness that I was sorry for the lengthy delay but that several other witnesses had been interviewed prior to him.

He indicated he understood.

Detective Winfield then asked [REDACTED] how long he had known the subject who had been involved in the incident with him tonight.

The witness advised Detective Winfield that the subject's name was Scott Allen and that he'd known him for only three to four weeks.

He indicated that he met Scott Allen through a friend named [REDACTED] unknown last name, who works at his residence as a babysitter.

The witness advised Detective Winfield that [REDACTED] was the person who was contacted by police to get the last name of the subject involved in the shooting tonight.

Detective Winfield asked the witness what he was doing with Scott tonight.

The witness advised that Scott had come by his and his wife's residence this evening at about midnight. The witness indicated that Scott Allen spoke with his wife for a period of time as he was sleeping.

(CONTINUED)

DET. T. WINFIELD | 261 | DIV: 31 | PAGE 2 OF 9

APPROVED BY: Sgt. B. Mitchell 3040 | 2/19/94 |

Trans. by M. Deffenbaugh 2/21/94

SACRAMENTO POLICE DEPARTMENT
SUPPLEMENTARY INVESTIGATION REPORT

ORIGINAL

CODE: 664/187 PC

REPORT #94-14476

VICTIM: HOGGE, David

NARRATIVE SECTION

CONTINUED:

He indicated that he awoke from his sleep, came out and spoke with Scott Allen and the two of them decided to take a drive to the store for a beer.

The witness stated that he liked talking with Scott Allen, as he could discuss some of the problems that he was having of a domestic nature and that he was a person he liked to bounce ideas off of.

The witness further stated that he and his wife had been into an argument over normal problems earlier in the evening and he felt comfortable in discussing his domestic problems with Scott Allen.

The witness stated that he first thought that Scott Allen would be driving over to an AM/PM on Northgate, but that he was relaxed as the subject, Scott Allen, drove from Northgate to El Camino then turned left off of El Camino onto Grove to Norwood. He indicated that he felt they were just cruising around and talking and killing some time.

Detective Winfield asked the witness if he had ever seen the vehicle that Scott Allen was driving that night.

He indicated that he'd never seen Scott Allen in that car before and he recalls asking Scott Allen where he had got it.

He indicated that Scott Allen had told him that the car was his, that it was just one of his belongings.

(CONTINUED)

DET. T. WINFIELD

0261

DIV: 31

PAGE 3 OF 9

APPROVED BY: *Sgt. B. Mitchell* 3010

2/19/94

Trans. by M. Deffenbaugh 2/21/94

SACRAMENTO POLICE DEPARTMENT
SUPPLEMENTARY INVESTIGATION REPORT

ORIGINAL

CODE: 664/187 PC

REPORT #94-14476

VICTIM: HOGGE, David

NARRATIVE SECTION

CONTINUED;

The witness stated that nothing appeared unusual until he noted that Scott had a concerned look on his face as he was looking into the rearview mirror of his vehicle as they were travelling northbound on Norwood.

He indicated that he then saw some lights and turned to look over his left shoulder and saw that a marked police vehicle with it's lights activated was attempting to pull them over.

The witness stated that he noted a very worried and concerned look on Scott Allen's face and noticed that he accelerated the vehicle at this point.

The witness stated that he turned to Scott Allen and told him not to evade the police.

He indicated he recalls Scott Allen stating something similar to "they ain't gonna catch me."

He indicated they travelled over the 80 Freeway, northbound on Norwood and had passed the AM/PM on Norwood at Jesse, when Scott Allen pulled what appeared to be a .22 caliber rifle with the stock removed out from under the driver's front seat.

He indicated that he then watched as Scott Allen utilized the electronic window openers to open the driver's window.

He indicated that he became very fearful at the time that he saw the subject, Scott Allen, pull out the gun and told him to "stop for the police."

(CONTINUED)

DET. T. WINFIELD

0261

DIV: 31

PAGE 4 OF 9

APPROVED BY: *Sgt. B. Mitchell* 3010

2/19/94

Trans. by M. Deffenbaugh 2/21/94

ORIGINAL

SACRAMENTO POLICE DEPARTMENT
SUPPLEMENTARY INVESTIGATION REPORT

CODE: 664/187 PC

REPORT #94-14476

VICTIM: HOGGE, David

NARRATIVE SECTION

CONTINUED:

The witness stated he additionally told Scott Allen that they were approaching a stop sign and a four-way stop and for him to slow down.

The witness estimates their speed at between eighty and ninety MPH. He indicated that the suspect blew us through the stop sign.

The witness stated that he responded to the suspect, "You don't need this kind of trouble, you don't need this kind of hassles." He indicated that the subject just continued, headed at an accelerated rate of speed northbound on Norwood and turned right onto a dead-end street. He indicated that the suspect lost control of the vehicle and "took a mailbox out."

He indicated that they then came to a stop.

The witness stated he then heard the suspect state "watch this," as the suspect set the barrel of the .22 caliber rifle up on the driver's window pointing it in the area of the officer's vehicle.

He indicated he yelled out to Scott Allen "no, stop."

The witness stated that he put his hands above his head as if to surrender should the officers see him.

He indicated there were no door handles on the vehicle so he was unable to exit the car.

(CONTINUED)

DET. T. WINFIELD

0261

DIV: 31

PAGE 5 OF 9

APPROVED BY: *Sgt. B. Mitchell* 3010

2/19/94

Trans. by M. Deffenbaugh 2/21/94

ORIGINAL

SACRAMENTO POLICE DEPARTMENT
SUPPLEMENTARY INVESTIGATION REPORT

CODE: 664/187 PC

REPORT #94-14476

VICTIM: HOGGE, David

NARRATIVE SECTION

CONTINUED:

The witness stated that the suspect was having difficulty getting out of the driver's side of the vehicle and thus climbed out the driver's window. The witness stated that it was not until he had fired off at least two rounds from inside of the vehicle with the rifle pointed in direction of the officer's vehicle did he get out.

The witness stated that upon the stop of their vehicle, it appeared simultaneous that the suspect, Scott Allen, began blasting off rounds.

The witness stated that he looked over his left shoulder and heard the officer say something similar to "stay down, don't get up."

He indicated that he heard a lot of shots fired and realized that the officer was returning fire towards them.

The witness stated that there were approximately two to four rounds popped off from inside of their vehicle toward the officer's vehicle prior to the suspect getting out of the car through the driver's window.

The witness stated that it was his best memory that before the suspect got out of the car there were one to two shots heard to be return fire from the officer's vehicle prior to a second series of shots fired by the suspect from the rifle again.

The witness stated that as he looked over his left shoulder after that series of events, he saw Scott Allen on the ground by the squad car.

(CONTINUED)

DET. T. WINFIELD

0261

DIV: 31

PAGE 6 OF 9

APPROVED BY: *Sgt. B. Mitchell* 3010

2/19/94

Trans. by M. Deffenbaugh 2/21/94

ORIGINAL

SACRAMENTO POLICE DEPARTMENT
SUPPLEMENTARY INVESTIGATION REPORT

CODE: 664/187 PC

REPORT #94-14476

VICTIM: HOGGE, David

NARRATIVE SECTION

CONTINUED:

The witness stated that he then saw the officer run to the north side of the street behind a white economy truck parked in a driveway just behind his vehicle, referencing the officer's car.

The witness stated that he then saw Scott Allen get up from his position on the ground and began shuffling toward the officer's car and beyond.

He indicated it was at that time that he lost a visual of the suspect, Scott Allen.

He indicated that he heard shots being fired but did not recall how many.

The witness stated that there were approximately two minutes of shots fired until he was told to get out of the car by other officers on the scene.

The witness stated that he can recall the suspect stating as he pulled the gun out initially from beneath the driver's seat as they were driving to evade the officers, the suspect stated something similar to, "I'm going for it. I've got to go. They're not gonna keep me."

The witness stated the suspect additionally stated "I'm not going back. I don't want to go back."

The witness interpreted this comment as meaning that he was going to go for it, he did not want to go back to prison under any circumstances.

(CONTINUED)

DET. T. WINFIELD

0261

DIV: 31

PAGE 7 OF 9

APPROVED BY: *Sgt. B. Mitchell* 3010

2/19/94

Trans. by M. Deffenbaugh 2/21/94

ORIGINAL

SACRAMENTO POLICE DEPARTMENT
SUPPLEMENTARY INVESTIGATION REPORT

CODE: 664/187 PC

REPORT #94-14476

VICTIM: HOGGE, David

NARRATIVE SECTION

CONTINUED:

He further indicated that the suspect, at one point, turned to him and said, "This is it." several times.

He indicated it was his impression that this is it meant that the suspect was going to "Rambo it," meaning that he was going to charge at the officer and do whatever was necessary so as to avoid going back to prison.

The witness stated that he did not see his associate, Scott Allen, get hit by bullets but that it was his impression that he had from statements that he had heard officers on the scene make.

He indicated he did not know currently what the status of the subject, Scott Allen, was.

The witness stated that that was all he knew as best he could recall.

He indicated that shortly after heard a cease of the fire, he was contacted by uniformed officers who got him out of the car and arrested him.

He indicated they were gruff in their contact with him but that he understood why and that it was at a later time that he was told that they had to do that because of the circumstances.

He indicated he fully understood and knew that he was not under arrest but that they had to render the situation safe.

(CONTINUED)

DET. T. WINFIELD

0261

DIV: 31

PAGE 8 OF 9

APPROVED BY *Sgt. B. Mitchell* 3040

2/19/94

Trans. by M. Deffenbaugh 2/21/94

ORIGINAL

SACRAMENTO POLICE DEPARTMENT
SUPPLEMENTARY INVESTIGATION REPORT

CODE: 664/187 PC

REPORT #94-14476

VICTIM: HOGGE, David

NARRATIVE SECTION

CONTINUED:

He indicated he did have a blue flashlight in his hand that he threw from his hands at the time that the officers searched him.

The witness advised Detective Winfield that he was in no way involved in any aggressive act and that he remained in the vehicle during the entire time that the shooting occurred.

He indicated that he attempted, with futile effort, to get the suspect, Scott Allen, to surrender to police.

He indicated it was obvious to him that the suspect, Scott Allen, was bent on being an aggressor in this situation and did not want to go back to prison.

The witness was advised that he may be contacted at a later date for more specific information and should he develop new information feel free to call Detective Winfield with that information.

This is the conclusion of the interview of this witness.

DET. T. WINFIELD

0261

DIV: 31

PAGE 9 OF 9

APPROVED BY *Sgt. B. Mitchell* 3010

2/19/94

1520 HRS.

Trans. by M. Deffenbaugh 2/21/94

ORIGINAL

- CRIME REPORT SUPPLEMENT
- MOTOR VEHICLE SUPPLEMENT
- COLLISION/TRAFFIC SUPPLEMENT
- INCIDENT REPORT SUPPLEMENT
- CASUALTY REPORT SUPPLEMENT
- MEMORANDUM

SACRAMENTO POLICE DEPARTMENT
REPORT SUPPLEMENT

1 REPORT NUMBER
94-14476

VICTIM OR COMPLAINANT

2 LAST NAME, FIRST, MIDDLE (FIRM NAME IF CRIME AGAINST BUSINESS) 3 CRIME CODE SECTION
664/187 P.C.

NARRATIVE

1 WITNESS STATEMENT :

2

3 WITNESS : [REDACTED]

4 [REDACTED]

5 ADDRESS : [REDACTED]

6 PHONE : [REDACTED]

7

8 ON 2-19-94, AT 0155 HRS, I OBTAINED

9 THE FOLLOWING STATEMENT FROM WITNESS

10 [REDACTED] THE FOLLOWING IS A SUMMARY

11 OF HIS STATEMENT :

12

13 I BEEN ARGUING WITH MY WIFE ALL

14 NIGHT AND I WANTED TO GET OUT OF

15 THE HOUSE TO COOL OFF.

16 I MET SCOTT (SUSP. ALLEN) A COUPLE

17 OF WEEKS AGO, SCOTT CAME TO MY HOUSE

18 WITH A GUY I KNOW. HE HAS JUST

19 BEEN HANG OUT AT MY PLACE.

20 TONIGHT SCOTT TOOK ME FOR

21 A RIDE IN HIS CAR.

22 WE WERE GOING TO JUST DRIVE

23 AROUND AND TALK.

24 WE WERE DRIVING NEAR GRAND AVE

25 AND NORWOOD AVE. WHEN THE OFFICER

4 REPORTED BY TANTON	5 BADGE 0233	6 DIV 04	7 YRS OF SERVICE 13	8 DATE 2-19-94	9 APPROVED BY Sgt. B. Mitchell 3010
10 ASSISTED BY HITCHCOCK	11 BADGE 0207	12 DIV 04	13 YRS OF SERVICE 0	14 TIME 0413	15 BADGE 16 DATE 17 TIME

- CRIME REPORT SUPPLEMENT
- MOTOR VEHICLE SUPPLEMENT
- COLLISION/TRAFFIC SUPPLEMENT
- INCIDENT REPORT SUPPLEMENT
- CASUALTY REPORT SUPPLEMENT
- MEMORANDUM

ORIGINAL

SACRAMENTO POLICE DEPARTMENT
REPORT SUPPLEMENT

1 REPORT NUMBER 94-14476

VICTIM OR COMPLAINANT

2 LAST NAME, FIRST, MIDDLE (FIRM NAME IF CRIME AGAINST BUSINESS)	3 CRIME CODE SECTION 664/187 PC
--	---

NARRATIVE

1	WITNESS [REDACTED] STATEMENT CONT.:
2	
3	PULLED BEHIND THE CAR (SCOTT
4	WAS DRIVING, I WAS IN THE FRONT
5	PASSENGER SEAT.) AND THE COP
6	TRIED TO STOP THE CAR.
7	SCOTT TOOK OFF TRYING TO
8	LOOSE THE POLICE CAR. THE COP
9	STAYED WITH OUR CAR. I PLEADED
10	FOR SCOTT TO STOP. HE KEPT
11	YELLING, "I CAN'T MAN. I CAN'T."
12	
13	THEN SCOTT TURNED ONTO THE
14	DEADEND STREET. SCOTT LIFTED HIS
15	LEG AND PULLED THE RIFLE FROM
16	UNDER HIS SEAT. THE RIFLE DID NOT
17	HAVE A BUTT ON IT.
18	SCOTT CRASHED INTO THE MAIL
19	BOXES AND THE CAR CAME TO
20	A STOP.
21	SCOTT OPENED THE ^{DR} DOOR AND STARTED
22	SHOOTING AT THE COP. I WAS SCARED
23	AND I DID NOT KNOW WHAT SO I
24	JUST DID NOT MOVE.
25	

4 REPORTED BY TANSON	5 BADGE 0233	6 DIV 04	7 YRS OF SERVICE 13	8 DATE 2-7-94	9 APPROVED BY Sgt. B. Mitchell 3010		
10 ASSISTED BY HITCHCOCK	11 BADGE 0207	12 DIV 04	13 YRS OF SERVICE 0	14 TIME 0522	15 BADGE	16 DATE	17 TIME

- CRIME REPORT SUPPLEMENT
- MOTOR VEHICLE SUPPLEMENT
- COLLISION/TRAFFIC SUPPLEMENT
- INCIDENT REPORT SUPPLEMENT
- CASUALTY REPORT SUPPLEMENT
- MEMORANDUM

ORIGINAL

SACRAMENTO POLICE DEPARTMENT REPORT SUPPLEMENT

1 REPORT NUMBER 94-14476
--

VICTIM OR COMPLAINANT

2 LAST NAME, FIRST, MIDDLE (FIRM NAME IF CRIME AGAINST BUSINESS)	3 CRIME CODE SECTION 664/187 P.C.
--	---

NARRATIVE

1	WITNESS [REDACTED] STATEMENT CONT. :
2	
3	I COULD SEE THAT SCOTT WENT DOWN
4	BUT GOT BACK UP WITH THE RIFLE
5	AND WENT AFTER THE COP AGAIN.
6	AFTER THIS I AM NOT SURE WHAT
7	HAPPENED.
8	
9	
10	
11	
12	
13	
14	
15	
16	
17	
18	
19	
20	
21	
22	
23	
24	
25	

4 REPORTED BY TANTON	5 BADGE 0233	6 DIV 04	7 YRS OF SERVICE 13	8 DATE 2-19-94	9 APPROVED BY Sgt. B. Mitchell 3010		
10 ASSISTED BY HITCHCOCK	11 BADGE 0207	12 DIV 04	13 YRS OF SERVICE 8	14 TIME 0526	15 BADGE	16 DATE	17 TIME

SACRAMENTO POLICE DEPARTMENT
SUPPLEMENTARY INVESTIGATION REPORT

ORIGINAL

CODE: 664/187 PC

REPORT #14476

VICTIM:

NARRATIVE SECTION

STATEMENT OF VEHICLE OWNER:

1300 hours, 2/22/94. I contacted [REDACTED] who responded to the Hall of Justice, 813 6th Street to receive a copy of an impound release. [REDACTED] vehicle had been driven by the suspect when the suspect encountered police and was subsequently shot to death.

I asked [REDACTED] if he knew this guy who was in his car. [REDACTED] stated that it was his sister's boyfriend. I asked [REDACTED] if he loaned the car to the guy and he stated no, that his sister has been using it for the past several days.

[REDACTED] stated he didn't even know anything about the car until he saw it on the news and right away, when he saw the pictures he knew that his vehicle was being driven by Scott Allen, his sister's boyfriend. [REDACTED] stated he doesn't know Allen that well and was under the belief that his sister was using the vehicle.

[REDACTED] stated that Allen had just gotten out of prison this past January and was currently seeing his sister. I asked [REDACTED] if he knew this subject, Scott Allen, to use drugs or anything and he stated no, he didn't know because he didn't hang around with him nor did he know him that well.

I gave [REDACTED] a copy of an impound release and advised him to take it to the tow yard and his vehicle will be turned over to him.

DET. J. CABRERA

0234

DIV: 31

PAGE 1 OF 1

APPROVED BY: *Sgt. B. Mitchell* 3010

2/23/94

Trans. by M. Deffenbaugh 2/23/94

ORIGINAL

SACRAMENTO POLICE DEPARTMENT REPORT SUPPLEMENT

1 REPORT NUMBER

94-14476

- CRIME REPORT SUPPLEMENT
- MOTOR VEHICLE SUPPLEMENT
- COLLISION/TRAFFIC SUPPLEMENT
- INCIDENT REPORT SUPPLEMENT
- CASUALTY REPORT SUPPLEMENT
- MEMORANDUM

VICTIM OR COMPLAINANT

2 LAST NAME, FIRST, MIDDLE (FIRM NAME IF CRIME AGAINST BUSINESS)

HOGGE, DAVID

3 CRIME CODE SECTION

664/137

NARRATIVE

1	SUPERVISORS SUMMARY
2	2335 HRS. 2/18/94, I HEARD VIA THE
3	POLICE RADIO OF OFFICER HOGGE'S
4	PURSUIT. I RESPONDED AND ARRIVED
5	AT MARLIN SPIKE/SULLY AT 2350 HRS.
6	UPON MY ARRIVAL I OBSERVED
7	MULTIPLE SPD MARKED UNITS ALONG
8	WITH SFD. ENGINES AND AN AMBULANCE.
9	THE SUSPECT WAS ON THE GROUND
10	ON THE N. CURB OF MARLIN SPIKE
11	EAST OF SULLY, AND BEING ATTENDED
12	BY A MEDICAL CREW.
13	THE SCENE HAD BEEN CORDONED
14	OFF BY POLICE YELLOW TAPE FROM
15	THE INTERSECTIONS OF SULLY & MARLIN
16	SPIKE AND POLICE UNITS WERE STOPPING
17	TRAFFIC N/S BOUND SULLY AT MARLIN
18	SPIKE.
19	I HAD UNITS ASSIGNED TO
20	ENVIAS THE BLOCK OF MARLIN SPIKE
21	EAST OF SULLY. ADDITIONALLY, I ASSIGNED
22	OFFICERS (DAND VALDER) TO REMAIN
23	WITH THE INVOLVED OFFICERS (NOWICKI &
24	HOGGE) AND TO FURNISH TO THEM
25	CONT.

4 REPORTED BY ALLEN	5 BADGE 3057	6 DIV 01	7 YRS OF SERVICE 23	8 DATE	9 APPROVED BY Sgt. B. Mitchell 3010		
10 ASSISTED BY	11 BADGE	12 DIV	13 YRS OF SERVICE	14 TIME	15 BADGE	16 DATE	17 TIME

- CRIME REPORT SUPPLEMENT
- MOTOR VEHICLE SUPPLEMENT
- COLLISION/TRAFFIC SUPPLEMENT
- INCIDENT REPORT SUPPLEMENT
- CASUALTY REPORT SUPPLEMENT
- MEMORANDUM

ORIGINAL

SACRAMENTO POLICE DEPARTMENT REPORT SUPPLEMENT

1 REPORT NUMBER 94-14476
--

VICTIM OR COMPLAINANT	
2 LAST NAME, FIRST, MIDDLE (FIRM NAME IF CRIME AGAINST BUSINESS) HOGGEE, J.	3 CRIME CODE SECTION 664/187 P.C.

NARRATIVE

1	SUPERVISOR'S SUMMARY CONT.
2	TRANSPORTATION TO THE HALL OF
3	JUSTICE. I ALSO MADE ARRANGE MENTS
4	TO HAVE THE OFFICERS POLICE VEHICLES
5	DRIVEN TO THE STATION. (NOTE WITH
6	THE EXCEPTION OF OFFICER HOGGEE'S).
7	WHILE ENROUTE TO THE SCENE,
8	I HEARD VIA POLICE RADIO, THE
9	SUSPECT HAD BEEN STRUCK BY SHOTS
10	FIRE AND I REQUESTED HOMICIDE RESPOND.
11	SUBSEQUENTLY, COMMUNICATIONS, ADVISED ME
12	ALL OF OTHER RELEVANT SECTION
13	INVESTIGATORS WERE ENROUTE.
14	I ALSO CONFIRMED CSO OFFICER
15	LAU AS THE INCIDENT RECORDER AND
16	ADVISED HIM TO REMAIN UNTIL CLEARED
17	BY HOMICIDE. UPON HOMICIDE'S ARRIVAL,
18	I COORDINATED WITH SGT MITCHELL AND
19	ASSISTED IN LOGISTICS.
20	0207 HRS. I CLEARED THE SCENE
21	ENROUTE TO THE HALL OF JUSTICE TO
22	OTHER ON OFFICERS LANGSTON, NOWICKI
23	AND HOGGEE AND COMPLETION OF REPORTS.
24	
25	

4 REPORTED BY HLEWDO	5 BADGE 3051	6 DIV 01	7 YRS OF SERVICE 23	8 DATE	9 APPROVED BY Sgt. B. Mitchell	3010	
10 ASSISTED BY	11 BADGE	12 DIV	13 YRS OF SERVICE	14 TIME	15 BADGE	16 DATE	17 TIME

- CRIME REPORT SUPPLEMENT
- MOTOR VEHICLE SUPPLEMENT
- COLLISION/TRAFFIC SUPPLEMENT
- INCIDENT REPORT SUPPLEMENT
- CASUALTY REPORT SUPPLEMENT
- MEMORANDUM

ORIGINAL

SACRAMENTO POLICE DEPARTMENT
REPORT SUPPLEMENT

1 REPORT NUMBER 94-14476
--

VICTIM OR COMPLAINANT	
2 LAST NAME, FIRST, MIDDLE (FIRM NAME IF CRIME AGAINST BUSINESS)	3 CRIME CODE SECTION 664/187

NARRATIVE

1	OBSERVATIONS :
2	
3	ON 2-18-94, AT APPROX. 2335 HRS,
4	I OVERHEARD OVER MY PATROL CAR RADIO
5	OFFICER HOGGE WAS IN PURSUIT OF
6	A VEH. WHICH WAS FAILING TO YIELD.
7	THE PURSUIT ENDED AND SHOTS WERE
8	BEING FIRED AT OFC. HOGGE AT APPROX.
9	2326 HRS.
10	AT APPROX. 2340 HRS, I ARRIVED
11	AT THE SCENE, OFFICER NOWICKI HAD
12	JUST HANDCUFFED THE SUSPECT. (ALLEN).
13	I PROCEEDED TO THE SUSPECT
14	VEH. THE PASSENGER [REDACTED]
15	WAS LAYING ON THE GROUND UNHANDCUFFED,
16	OFC. TENNIS AND I TOOK [REDACTED]
17	INTO CUSTODY AND PLACED HIM INTO
18	A PATROL CAR.
19	I THEN WENT TO WHERE SUSP.
20	ALLEN WAS LAYING ON THE GROUND.
21	I CHECKED TO SEE IF ALLEN WAS
22	STILL ALIVE. ALLEN HAD NO PULSE
23	NOR WAS HE BREATHING. ALLEN'S EYES
24	WERE OPEN AND FIXED ASWELL. I
25	ADVISED RADIO THAT THE SUSPECT WAS DEAD

4 REPORTED BY TANIG	5 BADGE 0233	6 DIV 04	7 YRS OF SERVICE 13	8 DATE 2-19-94	9 APPROVED BY Sgt. B. Mitchell 3010		
10 ASSISTED BY HITCHCOCK	11 BADGE 0207	12 DIV 04	13 YRS OF SERVICE 0	14 TIME 0546	15 BADGE	16 DATE	17 TIME

- CRIME REPORT SUPPLEMENT
- MOTOR VEHICLE SUPPLEMENT
- COLLISION/TRAFFIC SUPPLEMENT
- INCIDENT REPORT SUPPLEMENT
- CASUALTY REPORT SUPPLEMENT
- MEMORANDUM

ORIGINAL

SACRAMENTO POLICE DEPARTMENT
REPORT SUPPLEMENT

1 REPORT NUMBER 94-14476

VICTIM OR COMPLAINANT

2 LAST NAME, FIRST, MIDDLE (FIRM NAME IF CRIME AGAINST BUSINESS)	3 CRIME CODE SECTION 664/187
--	--

NARRATIVE

1	OBSERVATIONS CONT. :
2	
3	HOWEVER, KEEP FIRE AND AMBULANCE
4	COMING TO CONFIRM. HE WAS DEAD.
5	
6	I THEN DIRECTED OFC. HITCHCOCK
7	TO CHECK THE WELFARE OF THE
8	RESIDENCE ON THE NORTHSIDE OF
9	MARLIN SPIKE. I CHECKED THE
10	SOUTH SIDE. EVERY RESIDENT
11	WAS VERIFIED TO NOT TO
12	HAVE BEEN INJURED. WE ALSO ASKED
13	EACH OCCUPANT OF THE RESIDENCES
14	IF THEY HAD WITNESSED THE
15	SHOOTING. EACH RESIDENT STATED
16	THEY HEARD A CRASH AND MULTIPLE
17	SHOTS FIRED, HOWEVER, ALL WERE
18	FRIGHTENED TO LOOK OUT OF
19	THEIR RESIDENCES.
20	
21	AT APPROX. 0210 HRS, 2-19-94, I
22	CALLED WITH [REDACTED] RESIDENCE TO
23	IDENTIFY SUSPECT ALLEN, PH# [REDACTED]
24	I TALKED WITH [REDACTED] THE SUSPECTS
25	BROTHER.

4 REPORTED BY TANON	5 BADGE 0233	6 DIV 04	7 YRS OF SERVICE 13	8 DATE 2-19-94	9 APPROVED BY Sgt. B. Mitchell 3010		
10 ASSISTED BY HITCHCOCK	11 BADGE 0207	12 DIV 04	13 YRS OF SERVICE 0	14 TIME 0557	15 BADGE 	16 DATE 	17 TIME

ORIGINAL

- CRIME REPORT SUPPLEMENT
- MOTOR VEHICLE SUPPLEMENT
- COLLISION/TRAFFIC SUPPLEMENT
- INCIDENT REPORT SUPPLEMENT
- CASUALTY REPORT SUPPLEMENT
- MEMORANDUM

SACRAMENTO POLICE DEPARTMENT REPORT SUPPLEMENT

1 REPORT NUMBER
94-14476

VICTIM OR COMPLAINANT

2 LAST NAME, FIRST, MIDDLE (FIRM NAME IF CRIME AGAINST BUSINESS) 3 CRIME CODE SECTION
664/187

NARRATIVE

1	OBSERVATIONS CONT. :
2	
3	HE IDENTIFIED THE SUSPECT
4	AS, SCOTT LEE ALLEN DOB: 06/07/66
5	
6	AT APPROX. 0316 HRS, 2-19-94,
7	I CONTACTED SACRAMENTO MEDICAL
8	CENTER EMERGENCY ROOM CHARGE
9	NURSE [REDACTED]
10	I ADVISED HIM OF THE SUSPECTS
11	TRUE NAME AND A POSSIBLE NEXT
12	OF KIN [REDACTED]
13	AT APPROX. 0320 HRS, I CONTACTED
14	THE CORONERS OFFICE (SACRAMENTO COUNTY)
15	AND ALSO ADVISED THEM OF THE
16	SUSPECTS NAME AND NEXT OF KIN.
17	
18	
19	
20	
21	
22	
23	
24	
25	

4 REPORTED BY TANTON	5 BADGE 0233	6 DIV 04	7 YRS OF SERVICE 13	8 DATE 2-19-94	9 APPROVED BY Sgt. B. Mitchell 3010
10 ASSISTED BY HITCHCOCK	11 BADGE 0207	12 DIV 04	13 YRS OF SERVICE 0	14 TIME 0611	15 BADGE 16 DATE 17 TIME

ORIGINAL

- CRIME REPORT SUPPLEMENT
- MOTOR VEHICLE SUPPLEMENT
- COLLISION/TRAFFIC SUPPLEMENT
- INCIDENT REPORT SUPPLEMENT
- CASUALTY REPORT SUPPLEMENT
- MEMORANDUM

SACRAMENTO POLICE DEPARTMENT
REPORT SUPPLEMENT

1 REPORT NUMBER
94-14476

VICTIM OR COMPLAINANT

2 LAST NAME, FIRST, MIDDLE (FIRM NAME IF CRIME AGAINST BUSINESS)	3 CRIME CODE SECTION 187 PC
--	--------------------------------

NARRATIVE

1	<u>OBSERVATIONS</u>
2	
3	2-18-94, APPX, 2333 HRS, I MONITORED OFC
4	HOGGE ADVISE VIA RADIO THAT HE WAS
5	MAKING A VEHICLE STOP AT NORWOOD/JESSE,
6	I STARTED IN THAT DIRECTION FROM
7	NORWOOD/LAS PALMAS FOR ASSISTANCE. I
8	HEARD OFC HOGGE ADVISE THAT HE WAS
9	IN PURSUIT N/B NORWOOD. NEXT I HEARD
10	OFC HOGGE REQUEST C-3 COVER, 5 SHOTS FIRED.
11	I RESPONDED CODE-3 RED LIGHTS/SIRENS
12	I DID NOT ADVISE DISPATCH OF MY
13	ENROUTE/ARRIVAL DUE TO AIR TRAFFIC. I
14	ARRIVED AT THE SCENE WITHIN 1-2 MINS. I
15	SAW OFC NOWICKI (IN FRONT OF [REDACTED] MARLIN
16	NORTH SIDEWALK) POINTING HIS FIREARM
17	AT SUSPECT, WHO WAS ON HIS BACK ON THE
18	GROUND. I EXITED MY PATROL CAR WITH MY
19	SHOTGUN. OFC NOWICKI TOLD ME TO COVER HIM
20	(SUSPECT). I COULD SEE BEHIND OFC NOWICKI
21	A RIFLE LYING ON THE GROUND. I COULD
22	SEE THAT SUSPECT WAS BLOODED AND STILL.
23	I DID NOT KNOW IF SUSPECT HAD EXPIRED.
24	I COVERED THE SUSPECT WHILE OFC NOWICKI
25	HANDCUFFED HIM. AT HIS POINT, I RAN

4 REPORTED BY P. G. S. C.	5 RANK P. G. S. C.	6 DIV 07	7 YRS OF SERVICE 3 1/2	8 DATE 2/19/94	9 APPROVED BY Sgt. B. Mitchell 3010		
10 ASSISTED BY	11 BADGE	12 DIV	13 YRS OF SERVICE	14 TIME 10:15	15 BADGE	16 DATE	17 TIME

- CRIME REPORT SUPPLEMENT
- MOTOR VEHICLE SUPPLEMENT
- COLLISION/TRAFFIC SUPPLEMENT
- INCIDENT REPORT SUPPLEMENT
- CASUALTY REPORT SUPPLEMENT
- MEMORANDUM

ORIGINAL

SACRAMENTO POLICE DEPARTMENT

REPORT SUPPLEMENT

1 REPORT NUMBER 94-14476

VICTIM OR COMPLAINANT

2 LAST NAME, FIRST, MIDDLE (FIRM NAME IF CRIME AGAINST BUSINESS)	3 CRIME CODE SECTION 187
--	------------------------------------

NARRATIVE

1	CONF
2	15/B TO WHERE SUSPECT VEHICLES AND
3	(SUSPECT #2) WAS. I ASSISTED IN ORDERING
4	SUSPECT OUT OF VEHICLE AT GUNPOINT. AT
5	THIS POINT I ADVISED DISPATCH THAT
6	THE SCENE WAS STABLE. I LOCATED
7	SEVERAL 9MM CASINGS NEAR OPG, HOBBS
8	VEHICLES. I COVERED THESE CASINGS
9	WITH 3X5 CARTR.
10	
11	
12	
13	
14	
15	
16	
17	
18	
19	
20	
21	
22	
23	
24	
25	

4 REPORTED BY Peak	5 BADGE 713	6 DIV 01	7 YRS OF SERVICE 3 1/2	8 DATE 7-19-04	9 APPROVED BY Sgt. B. Mitchell 3010		
10 ASSISTED BY	11 BADGE	12 DIV	13 YRS OF SERVICE	14 TIME 0653	15 BADGE	16 DATE	17 TIME

ORIGINAL

- CRIME REPORT SUPPLEMENT
- MOTOR VEHICLE SUPPLEMENT
- COLLISION/TRAFFIC SUPPLEMENT
- INCIDENT REPORT SUPPLEMENT
- CASUALTY REPORT SUPPLEMENT
- MEMORANDUM

SACRAMENTO POLICE DEPARTMENT REPORT SUPPLEMENT

1 REPORT NUMBER
94-14476

VICTIM OR COMPLAINANT

2 LAST NAME, FIRST, MIDDLE (FIRM NAME IF CRIME AGAINST BUSINESS)	3 CRIME CODE SECTION
--	----------------------

NARRATIVE

1	OBSERVATIONS
2	
3	ON 2/18/94 AT APPROX 2340 HOURS
4	I RESPONDED TO ASSIST OFFICER D. HOGGE
5	(EDW41) WHO WAS IN A SHOOTOUT. I
6	ARRIVED AT APPROX 2345 HOURS AND WAS
7	INFORMED BY OFFICER A. MILLER (EDW43)
8	TO TAKE OFFICER HOGGES RIDE ALONG,
9	(WIT) [REDACTED] TO MY CAR AND TAKE
10	HIS STATEMENT WHICH I DID.
11	
12	
13	
14	
15	
16	
17	
18	
19	
20	
21	
22	
23	
24	
25	

9 REPORTED BY D SATCHWELL	5 BADGE 602	6 DIV 3	7 YRS OF SERVICE 8.5	8 DATE 2/19/94	9 APPROVED BY Sgt. B. Mitchell	3010	
10 ASSISTED BY	11 BADGE	12 DIV	13 YRS OF SERVICE	14 TIME 8:00	15 BADGE	16 DATE	17 TIME

ORIGINAL

- CRIME REPORT SUPPLEMENT
- MOTOR VEHICLE SUPPLEMENT
- COLLISION/TRAFFIC SUPPLEMENT
- INCIDENT REPORT SUPPLEMENT
- CASUALTY REPORT SUPPLEMENT
- MEMORANDUM

SACRAMENTO POLICE DEPARTMENT
REPORT SUPPLEMENT

1 REPORT NUMBER
94-14476

VICTIM OR COMPLAINANT

2 LAST NAME, FIRST, MIDDLE (FIRM NAME IF CRIME AGAINST BUSINESS)	3 CRIME CODE SECTION
--	----------------------

NARRATIVE

1	-OBSERVATIONS-
2	
3	2340HRS 2-19-94, I ARRIVED ON SCENE AT
4	MARLIN SPIKE WY / SULLY ST TO ASSIST OFFICERS
5	W/SHOTS FIRED.
6	
7	THE EXCHANGE OF GUNFIRE WAS OVER BEFORE
8	MY ARRIVAL I NOTICED THE SUSP VEH AT THE
9	EAST END OF MARLIN SPIKE WY. SEVERAL OFFICERS
10	ON SCENE WERE RUNNING TOWARDS THE SUSP.
11	VEH.
12	
13	I DROVE MY PATROL VEH. AND PARKED
14	IT BEHIND A PATROL VEH. WHICH WAS NEAR THE
15	SUSPECT VEH. THE SUSP WAS ORDERED OUT OF
16	THE VEH. HE COMPLIED AND PLACED HIMSELF ON
17	THE GROUND. I CLEARED THE SUSP VEH AND
18	TOOK THE SUSP. IN TO CUSTODY. WHILE I
19	WAS WALKING THE SUSP. TO THE PATROL VEH.
20	HE SAID "I TOLD HIM TO STOP AFTER OUR
21	CAR STOPPED, HE REACHED UNDER THE FRONT
22	SEAT AND SAID WATCH THIS. HE PULLED OUT
23	A CHOPPED RIFLE FROM UNDER THE SEAT
24	AND STARTED FIRING." THE SUSP. WAS PLACED
25	IN A PATROL VEH.

4 REPORTED BY J. TENNIS	5 BADGE 737	6 DIV 4	7 YRS OF SERVICE 3	8 DATE 2-19-94	9 APPROVED BY Sgt. B. Mitchell 3010		
10 ASSISTED BY	11 BADGE	12 DIV	13 YRS OF SERVICE	14 TIME 0100	15 BADGE	16 DATE	17 TIME

ORIGINAL

- CRIME REPORT SUPPLEMENT
- MOTOR VEHICLE SUPPLEMENT
- COLLISION/TRAFFIC SUPPLEMENT
- INCIDENT REPORT SUPPLEMENT
- CASUALTY REPORT SUPPLEMENT
- MEMORANDUM

SACRAMENTO POLICE DEPARTMENT
REPORT SUPPLEMENT

1 REPORT NUMBER
94-14476

VICTIM OR COMPLAINANT

2 LAST NAME, FIRST, MIDDLE (FIRM NAME IF CRIME AGAINST BUSINESS) **OFF. HOGGE # 672** 3 CRIME CODE SECTION **664 187 P.C.**

NARRATIVE

1 OBSERVATIONS

2 2-18-94, APPROX. 2344 HRS, I ICS40,

3 WAS DISPATCHED TO MARLYN SPIKE WY #

4 SULLY ST.

5 RE: SCENE RECORDER.

6 APPROX. 2349 HRS, I ARRIVED

7 ONSCENE. THE FOLLOWING OFFICERS

8 WERE ONSCENE UPON MY ARRIVAL:

9 OFF. HOGGE # 672, OFF. GISH # 707, OFF. JOHNSON

10 # 706, OFF. LANGSTON # 311, OFF. ROGERS # 698,

11 OFF. ANGLESEY # 582, OFF. JASON # 735, OFF. NELSON

12 # 439, OFF. CARRASCO # 679, OFF. VALDEZ # 594,

13 OFF. SCHINDLER # 702, OFF. MOIR # 660, OFF. TANTON

14 # 233, OFF. HITCHCOCK # 207, OFF. WALTERS # 453,

15 OFF. PEASE # 723, OFF. SATCHWELL # 682, OFF. DONAT

16 # 1998, OFF. CHAPMAN # 281, OFF. LOMMORI # 632,

17 OFF. TENNIS # 733, OFF. GILBERTSON # 683,

18 LT. LA COSSE # 4063, LT. POROLI # 40901, SGT. KIME

19 # 3040, SGT. CHAVEZ # 3006, OFF. MILLER # 681,

20 OFF. MIROZONO # 364, [REDACTED] (RIDE-ALONG)

21 S.F.D. ENG. G. 17 # 20, SLS WERE

22 ALSO ONSCENE.

23 THE FOLLOWING OFFICERS

24 ARRIVED AT:

25 2-19-94, APPROX. 0002 HRS, SGT. SANDOVAL # 323

4 REPORTED BY S. LAW	5 BADGE 6443	6 DIV 14	7 YRS OF SERVICE 0	8 DATE	9 APPROVED BY Sgt. B. Mitchell 3010
10 ASSISTED BY	11 BADGE	12 DIV	13 YRS OF SERVICE	14 TIME	15 BADGE 16 DATE 17 TIME

- CRIME REPORT SUPPLEMENT
- MOTOR VEHICLE SUPPLEMENT
- COLLISION/TRAFFIC SUPPLEMENT
- INCIDENT REPORT SUPPLEMENT
- CASUALTY REPORT SUPPLEMENT
- MEMORANDUM

ORIGINAL

SACRAMENTO POLICE DEPARTMENT REPORT SUPPLEMENT

1 REPORT NUMBER 94-14476
--

VICTIM OR COMPLAINANT

2 LAST NAME, FIRST, MIDDLE (FIRM NAME IF CRIME AGAINST BUSINESS) OFF. HOGGE # 672	3 CRIME CODE SECTION 664 187 P.C
---	--

NARRATIVE

1	<u>OBSERVATIONS CONT.</u>
2	
3	APPROX. 0010 HRS, LIFE FIGHT RESPONDED
4	TO TRANSPORT SUSPECT.
5	OFF. WILLIAMS # 415 (INSPECTIONS & STANDARDS)
6	APPROX. 0017 HRS, SGT. MITCHELL # 3010 (IV20)
7	APPROX. 0025 HRS, OFF. MARTIN # 222 (MTR42)
8	APPROX. 0027 HRS, DET. CABRERA # 234 (IV77)
9	CHAPLAIN GARY BENJESTORF
10	APPROX. 0028 HRS, SGT. MANDALLA # 3039 (STF9)
11	LT. SEQUERA # 4060 (STF10)
12	APPROX. 0040 HRS, SGT. VALENZUELA # 3042 (STF8)
13	APPROX. 0100 HRS, SGT. BERENSON # 3015
14	D.A. INVESTIGATOR FOWLER.
15	APPROX. 0120 HRS, DET. WINFIELD # 261 (IV164)
16	APPROX. 0121 HRS, D.A. INVESTIGATOR SCROGGIN # 8.
17	APPROX. 0130 HRS, CHRIS CLARK (SPOA
18	ATTORNEY)
19	APPROX. 0135 HRS, DET. DVERTON # 205 (IV98)
20	APPROX. 0137 HRS, CAPT. GREGSON # 5010.
21	APPROX. 0308 HRS, SHAWAHAN'S TOW &
22	ARNOLD'S TOW ARRIVED FOR VEHICLES.
23	APPROX. 0345 HRS, SCENE CLEARED.
24	
25	

4 REPORTED BY S. LAU	5 BADGE 6443	6 DIV 14	7 YRS OF SERVICE 0	8 DATE 2-19-94	9 APPROVED BY Sgt. B. Mitchell 3010		
10 ASSISTED BY	11 BADGE	12 DIV	13 YRS OF SERVICE	14 TIME	15 BADGE	16 DATE	17 TIME

ORIGINAL

- CRIME REPORT SUPPLEMENT
- MOTOR VEHICLE SUPPLEMENT
- COLLISION/TRAFFIC SUPPLEMENT
- INCIDENT REPORT SUPPLEMENT
- CASUALTY REPORT SUPPLEMENT
- MEMORANDUM

SACRAMENTO POLICE DEPARTMENT
REPORT SUPPLEMENT

1 REPORT NUMBER
94-14476

VICTIM OR COMPLAINANT

2 LAST NAME, FIRST, MIDDLE (FIRM NAME IF CRIME AGAINST BUSINESS)	3 CRIME CODE SECTION
--	----------------------

NARRATIVE

1	<u>OBSERVATIONS:</u>
2	ON 2-18-94 AT 2340 HOURS I WAS
3	ASSIGNED TO COVER OFC. HOGGE #672
4	ON A FAILURE TO YIELD AT JESSIE AV AND
5	NORWOOD AV.
6	I RESPONDED CODE-3, AS I HEARD
7	OF. HOGGE VIA RADIO STATE THAT
8	HE HAD CHASED THE SUSPECT VEHICLE
9	TO THE DEAD END OF MARLIN SPIKE
10	FROM SULLY, AND THAT THE OCCUPANTS
11	OF THE SUSPECT VEHICLE WERE SHOOTING
12	A "SHOTGUN" AT HIM.
13	AS OFC. HOGGE GAVE THIS INFORMATION,
14	I COULD HEAR WHAT APPEARED TO
15	BE MULTIPLE GUNSHOTS IN THE BACKGROUND
16	OF HIS BROADCAST.
17	BY THE TIME I ARRIVED AT THE SCENE
18	THE SITUATION WAS STABLE.
19	I MAINTAINED A CROWD CONTROL POST
20	AT SULLY / GRAFF RIG UNTIL UNTIL
21	RELIEVED.
22	
23	
24	
25	

4 REPORTED BY <i>M. Johnson</i>	5 BADGE <i>286</i>	6 DIV <i>3</i>	7 YRS OF SERVICE <i>7</i>	8 DATE <i>2-19-94</i>	9 APPROVED BY <i>Sgt. B. Mitchell 3010</i>		
10 ASSISTED BY	11 BADGE	12 DIV	13 YRS OF SERVICE	14 TIME <i>0020</i>	15 BADGE	16 DATE	17 TIME

ORIGINAL

- CRIME REPORT SUPPLEMENT
- MOTOR VEHICLE SUPPLEMENT
- COLLISION/TRAFFIC SUPPLEMENT
- INCIDENT REPORT SUPPLEMENT
- CASUALTY REPORT SUPPLEMENT
- MEMORANDUM

SACRAMENTO POLICE DEPARTMENT REPORT SUPPLEMENT

1 REPORT NUMBER

94-14476

VICTIM OR COMPLAINANT

2 LAST NAME, FIRST, MIDDLE (FIRM NAME IF CRIME AGAINST BUSINESS)

3 CRIME CODE SECTION

NARRATIVE

1 - OBSERVATIONS -

2

3 ON 2-19-94 AT APPROX 0010 HRS I (A.
4 MILLER #681) RESPONDED TO S.M.C. TO TRY TO
5 GET MY INFO OR STATEMENTS FROM THE SUSPECT.

6

7 UPON MY ARRIVAL THE SUSPECT WAS BEING
8 GIVEN MEDICAL ATTENTION BY THE MEDICAL STAFF.
9 AT 0049 HRS DR. [REDACTED] PRONOUNCED THE SUSPECT
10 DEAD.

11

12 HIS BELONGINGS AT THE HOSPITAL WERE KEPT
13 BY THE STAFF AND GIVEN TO THE CORONER.

14

15

16

17

18

19

20

21

22

23

24

25

4 REPORTED BY

MILLER

5 BADGE

681

6 DIV

03

7 YRS OF SERVICE

7

8 DATE

9 APPROVED BY

Sgt. B. Mitchell

3010

10 ASSISTED BY

11 BADGE

12 DIV

13 YRS OF SERVICE

14 TIME

15 BADGE

16 DATE

17 TIME

ORIGINAL

94-14476

SACRAMENTO POLICE DEPARTMENT
VEHICLE RECOVERY/STORAGE/INVENTORY REPORT

- ALL SUSPECTS ARRESTED
- SUSPECTS OUTSTANDING
- WITNESSES
- PROPERTY SUPPLEMENT
- EVIDENCE BOOKED
- STATEMENTS
- OBSERVATIONS

- 1 RECOVERY OF SPD STOLEN
- 2 SPD STOLEN/RECOVERED BY OUTSIDE AGENCY
- 3 SPD RECOVERY FOR OUTSIDE AGENCY
- VEHICLE STORAGE/TOW
- () RECOVERED PLATES ONLY
- () RECOVERED PARTS ONLY
- VEHICLE INVENTORY ONLY

1 VEHICLE UPDATE COMPLETE NOT APPLICABLE

2 REPORT NUMBER 94-14497

3 VEHICLE DISPOSITION DO NOT RELEASE

APPROVED BY: *[Signature]*

IMPOUNDED 3058

ASSET SEIZURE

10751 CVC HOLD FOR FEES

TRAFFIC ACCIDENT

ABANDONED HAZARD

INVENTORIED/SECURED AT SCENE

RELEASED TO REG. OWNER

ORIGINAL

4 CRIME CODE SECTION SOURCE 5 CRIME DEFINITION VEHICLE IMPOUND 6 CRIME CLASS CODE

7 CSI NOTIFIED YES NO 8 RECOVERY DATE 9 RECOVERY TIME 10 STOLEN DATE/TIME 11 FCN # 4309405000876

12 LOCATION OF RECOVERY / TOW / INVENTORY MARLIN SPIKE Hwy / SULLY 13 AUTHORITY FOR TOW (CVC SECTION) 22655.5 A/C

14 NAME SAME AS SUSPECT NONE 15 AGE 16 D.O.B. 17 SEX 18 RACE 19 D.L. #

20 RESIDENCE ADDRESS CITY / STATE / ZIP 21 RESIDENCE PHONE ()

22 BUSINESS ADDRESS CITY / STATE / ZIP 23 BUSINESS PHONE ()

REG/OWN NAME SAME AS DRIVER 25 AGE 26 D.O.B. 27 SEX 28 RACE 29 D.L. #

REG/OWN RESIDENCE ADDRESS CITY / STATE / ZIP 31 RESIDENCE PHONE ()

REG/OWN BUSINESS ADDRESS CITY / STATE / ZIP 33 BUSINESS PHONE ()

LEG/OWN NAME SAME AS REG. OWNER 35 AGE 36 D.O.B. 37 SEX 38 RACE 39 D.L. #

LEG/OWN RESIDENCE ADDRESS CITY / STATE / ZIP 41 RESIDENCE PHONE ()

LEG/OWN BUSINESS ADDRESS CITY / STATE / ZIP 43 BUSINESS PHONE ()

PLATES ONLY 40 LICENSE NUMBER 42 STATE 44 MONTH/YEAR REG 46 NO. PLATES (FRONT / REAR?) 48 SEE CODES ON REVERSE SIDE I VEH I LIC CUSTODY

49 OUTSIDE AGENCY NAME 50 AGENCY NOTIFIED YES NO 51 OUTSIDE AGENCY REPORT # 52 DATE REPORTED STOLEN

VEHICLE 53 VEH TYPE A AUTO B TRUCK C MOTORCYCLE D MOTORHOME E VAN F OTHER: H VESSEL

54 YEAR 78 55 MAKE Olds 56 MODEL Cut 57 BODY STYLE 20 58 VEHICLE COLOR(S) MAR

59 LICENSE NUMBER (reg num for vessel) 60 STATE 61 MONTH/YEAR REG 2/93 62 VIN (FRAME # FOR M/C/HULL # FOR VESSEL) 63 CONDITION GOOD POOR FAIR EXLT 64 STEERING COLUMN TAMPERED? YES NO EXPLAIN: LFT COLUMN PEELED 65 VIN ALTERED? YES NO EXPLAIN: 66 TYPE OF PROPULSION/MOTOR 67 HULL MATERIAL 68 VESSEL TYPE 69 VESSEL LENGTH

COMPLETE BOXES 70 THROUGH 73 ONLY IF VEHICLE WAS RECOVERED FOR AN OUTSIDE AGENCY OR BY AN OUTSIDE AGENCY

70 OUTSIDE AGENCY NAME 71 AGENCY NOTIFIED YES NO 72 OUTSIDE AGENCY REPORT # 73 DATE REPORTED STOLEN

74 SEE CODES ON REVERSE SIDE VEHICLE G7 LIC./VIN Φ CUSTODY Y 76 TIME TOWED 0315 77 DATE TOWED 2-19-94 78 ODOMETER READ 39293 79 NAME OF TOW COMPANY SHANA HAN'S TOW CO. I.D. # 93-060 93-005

80 ENGINE TRANSMISSION BATTERY WINDSHIELD REAR VIEW MIRROR SIDEVIEW MIRROR(S) YES/NO UNK AIR CONDITIONER LEFT FRONT TIRE LEFT REAR TIRE RIGHT FRONT TIRE RIGHT REAR TIRE SPARE TIRE YES/NO UNK FRONT BUMPER REAR BUMPER FENDERS GRILL TOP BODY YES/NO UNK HUB CAPS MAGS WHEELS FRONT SEATS REAR SEATS CAMPER SHELL YES/NO UNK 81 VALUE AT TIME OF TOW: A LESS THAN \$100 B \$100 - \$300 C \$300 - \$1000 D OVER \$1000 / IF OVER \$1000, GIVE ESTIMATE: \$

ITEM NUMBER	ARTICLE	ITEM NUMBER	ARTICLE

82 CONNECT-UP # 94-14475 TYPE 196 PC 83 CONNECT-UP # 94-14476 TYPE 624 197 84 CONNECT-UP # 94-14478 TYPE 901 85 DUMPSITE/SERIES? (CIRCLE ONE)

86 REPORT PREPARED BY S. LAW 87 BADGE 6443 88 DIV 14 89 YRS SRV 0 90 APPROVED BY Sgt. B. Mitchell 91 BADGE 3010

92 ASSISTED BY 93 BADGE 94 DIV 95 YRS SRV 96 DATE 2/19/94 97 TIME 1500 PG 1 of 1

ORIGINAL

94-14476

SACRAMENTO POLICE DEPARTMENT

Release of Impounded Vehicle

(Do not use stored vehicle. Only to release vehicles held for fees, evidence or investigation.)

SACRAMENTO

California

Feb. 22

19 94

Report No.

94-14497

SHANAHAN'S TOW

241 37th Ave.

SACTO. CA. 95824

Please deliver to

Address

The following vehicle:

Make

OLDS

Type

2 Dr.

VIN No.

License

2-19-94

19

Impounded by

Police / Detectives

(Officer)

On

(Date)

Any expense will be paid by bearer.

(Signature)

Del. O'Connell #1234

(Clerk or Officer releasing)

I, the undersigned, do hereby certify that I am legally authorized and entitled to take possession of the above described vehicle, and do hereby relieve and guarantee to protect the City of Sacramento, its Police Department, their officers, employees or agents, against any loss or liability by reason of delivering possession of said vehicle to me, and assume all responsibility and become liable for all expenses accrued or accruing against said vehicle occasioned by the impounding of the same.

(Signature)

(Owner, legal owner or agent of owner)

Remarks

All Expenses TO TOW / Impound TO BE PAID by Police Dept. up until 2-22-94 Through

Original to Records
Copy to owner
Copy to case file

PRESS RELEASE SACRAMENTO POLICE DEPARTMENT

TOPIC OFFICER INVOLVED SHOOTING

DATE / TIME 2/18/94, 2335 HOURS

LOCATION 400 BLOCK OF MARLIN SPIKE WAY

SUMMARY

A recently paroled subject was fatality wounded after he fired several shots at Sacramento Police Officers. The shooting took place at the conclusion of a vehicle pursuit. The officers were not injured.

The 27 year old suspect lead officers on a short pursuit that ended when he ran over a neighborhood mailbox. He then got out of his vehicle armed with a rifle and immediately began shooting at the pursuing officer. The officer returned fire, wounding the suspect. Although wounded, the suspect continued to advance on the officer with his rifle, causing the officer to retreat while exchanging gunfire.

As assisting officers arrived, the suspect continued to advance on the officers, failing to comply with demands to drop his weapon. The suspect again pointed his rifle at another officer, who fired, causing the suspect to drop his rifle. The suspect was flown via helicopter to the UC Davis Medical Center, where he was pronounced dead.

Sgt. Bob Mitchell, Homicide Section

02/19/94 15:31:47 PRINT REQUESTED BY TERMINAL HOM3 User #3010
INCIDENT HISTORY INQUIRY

Police call #94055456 (Case #PD94014475)
Entered 02/18/94 23:35:10 by POP4 /6043
Dispatched 23:35:10 by POP4 /6043
Enroute 23:35:11
Onscene 23:35:11
Closed 02/19/94 06:43:49 by 1V77 (#0234)
Disposition(s) FIN FIN FIN FIN FIN FIN AST SUP AST AST

Type: TSTOP (TRAFFIC STOP) Pri: 5
Group: P4 EDP: 0233 Dist: 45 FMer: N46B Source: Radio
Locn: JESSIE AV /NORWOOD AV <400/4200>

/2335 TSTOP EDW41 TSTOP JESSIE AV /NORWOOD AV @ [REDACTED]
/2335 DISPOS EDW41 #0672 HOGGE
/2335 INQ LIC:EDW41 [REDACTED] , , ,
/2335 PRSTOS EDW41 PURSUIT WHILE UNSCENE POP4 TO POLD , NB COMING...FTY..PURSUI
T
/2336 MURDER EDW41 MARLIN/ , 9017 DEAD END
/2336 ASST 1AL45 #0707 GISH @ MARLIN/ , SHOTS FIRED
/2336 ASST MT45 #0706 JOHNSON @ MARLIN/ , SHOTS FIRED
/2336 ASSTER 1AL41 #0311 LANGSTON @ MARLIN/
/2337 XENRTE (0706) MT45
/2337 ASSTER KY-12 #0698 ROGERS @ MARLIN/
/2337 ASSTER KY-6 #0582 ANGLESEY @ MARLIN/
/2337 ASSTER P443 #0730 JASON #0439 NELSON @ MARLIN/
/2337 X906 (0711) 1AL43
/2337 ASSTER CH42 #0679 CORRASCO @ MARLIN/
/2338 ASSTER CH12 #0424 COLLARD @ MARLIN/
/2338 MISC EDW41 , SHOTS FIRED AT THE OFFICER..
/2338 MISC EDW41 , CAUGHT IN CROSSFIRED
/2338 ASST (6006) 1AL12 #0709 HALL @ MARLIN/
/2338 X906 (0648) KY-12
/2338 ASSTER (6082) P401 #0711 SIMPSON #0789 BEYFFERT @ MARLIN/
/2338 XENRTE (0709) 1AL12
/2338 ASST (6006) 1AL10 #0710 WANDER @ MARLIN/
/2338 ASSTER 1LR4 @ MARLIN/
/2338 ASST (6006) CH12 #0660 TURAY @ MARLIN/
/2338 ASST (6006) 1AL13 #0612 STIGERTS @ MARLIN/
/2338 ASST (6006) EDW15 #0467 VIKAMONTES @ MARLIN/
/2340 DUPXRF #94055447
/2340 DUPTXT [REDACTED] COMP HEARD CAR CRASH ON NORW
OOD AND THEN ABOUT 20 SHOTS...
/2340 REG (6158) KY-6 SHERIFF'S DEPARTMENT NOTIFICATION POPN TO POP4 , SSD ,
0711
/2340 REG (6075) EDW41 REQUEST; SEE COMMENTS COM3 TO POPN , SSD LL...RE STR
LOCATION?
/2341 MISC EDW41 , *****PLLL SUS38 IN CUSTODY
/2341 X906 (0679) CH42
/2341 XENRTE (0710) 1AL10
/2341 REG (6158) 1AL41 REQUEST; SEE COMMENTS POPN TO POP4 , SSD /CHP ADVIS :
0 CH HELICOPTER- EVERYONE IN CUST
/2341 ASST (6006) M112 #6600 WESTOVER #0371 GILLELAND @ MARLIN/
/2342 REG (6158) (A) REQUEST; SEE COMMENTS POPN TO COM3 , C4 .. ALL IN CUST
/2342 X909 (0487) EDW15
/2342 X906 (0706) MT45
/2342 XENRTE (6000) MT12
/2342 MISC EDW41 , PASSENGER IN VEH...NOT DOING ANYTHING...1AL41 HAS 1 AT GUNFO
0711
/2342 REG (6158) 1AL41 REQUEST; SEE COMMENTS POPN TO POP4 , PBER SUPPORT BEL
NO HANDLE : 0711

ORIGINAL

94-14476

121.1 CLE 1AL12
 /2342 *909 (0630) CH15
 /2343 ASSTER (6158) 1SM3 #3023 SANDOVAL @ MARLIN/
 /2343 REQ (6171) (*) REQUEST; SEE COMMENTS POPS TO POPN , 1LN4 IS ETA 3 OR 5
 0; WILL PROB B OFCR INV'D SHOOTING AND WANTS US TO START THAT PROCESS
 /2343 ASSTOS UNN22 #0594 VALDEZ @ MARLIN/ , WILL HANDLE PEER SUPPORT
 /2343 REQ (6158) EDW41 REQUEST; SEE COMMENTS POPN TO POP4 , 1SM3 EN ROUTE , F
 YI
 /2343 REQ (6171) (*) REQUEST; SEE COMMENTS POPS TO OFFC , 1LN4 JUST LL, WANT
 S PEER SUPPORT (UNN22 HANDLING) AND; WANTS OFCR INV'D SHOOTING PROCES STARTED ,
 I TOLD HIM TO ADV ON THAT AS SOON AS HE IS 906 (ETA 3)
 /2344 PREMPT (6006) 1AL10
 /2344 ASSTOS WH44 #0702 SCHINDLER #0660 MOIR @ BLOCKING NORTHSIDE SULLY
 /2344 PREMPT (6006) 1AL13
 /2344 ASSTER 1CB40 #6443 LAU @ MARLIN/ , SCENE RECORDER
 /2344 PREMPT 1SM3
 /2344 906 1AL45
 /2344 906 UNN22
 /2344 ASSTOS WH45 #0233 TANTON #0207 HITCHCOCK @ MARLIN/ , DS WHEN OFFICER ADV'
 B
 /2344 XREF (6158) #F94055467 EDW41
 /2344 *CLEAR (0711) BA31 AS) , C4
 /2346 OFFNSG
 /2347 NLOCOS 1AL41 CH44
 /2347 NLOCOS 1AL45 CH44
 /2347 NLOCOS 1CB40 CH44
 /2347 NLOCOS 1LN4 CH44
 /2347 NLOCOS BA45 CH44
 /2347 NLOCOS CH42 CH44
 /2347 NLOCOS CS122 CH44
 /2347 NLOCOS EDW41 CH44
 /2347 NLOCOS K9-12 CH44
 /2347 NLOCOS K9-5 CH44
 /2347 NLOCOS MT12 CH44
 /2347 NLOCOS MT45 CH44
 /2347 NLOCOS UNN22 CH44
 /2347 NLOCOS WH44 CH44
 /2347 NLOCOS WH45 CH44
 /2347 ASSTOS CH44 #0455 WALTERS @ CH44
 /2347 REQ (6161) (*) REQUEST; SEE COMMENTS POPS TO POP4 , CAN WE ENTER
 /2348 NLOCOS 1AL41 MARLIN SPIKE/SULLY
 /2348 NLOCOS 1AL45 MARLIN SPIKE/SULLY
 /2348 NLOCOS 1CB40 MARLIN SPIKE/SULLY
 /2348 NLOCOS 1LN4 MARLIN SPIKE/SULLY
 /2348 NLOCOS BA45 MARLIN SPIKE/SULLY
 /2348 NLOCOS CH42 MARLIN SPIKE/SULLY
 /2348 NLOCOS CH44 MARLIN SPIKE/SULLY
 /2348 NLOCOS CS122 MARLIN SPIKE/SULLY
 /2348 NLOCOS EDW41 MARLIN SPIKE/SULLY
 /2348 NLOCOS K9-12 MARLIN SPIKE/SULLY
 /2348 NLOCOS K9-5 MARLIN SPIKE/SULLY
 /2348 NLOCOS MT12 MARLIN SPIKE/SULLY
 /2348 NLOCOS MT45 MARLIN SPIKE/SULLY
 /2348 NLOCOS UNN22 MARLIN SPIKE/SULLY
 /2348 NLOCOS WH44 MARLIN SPIKE/SULLY
 /2348 NLOCOS WH45 MARLIN SPIKE/SULLY
 /2348 REQ MT45 REQUEST; SEE COMMENTS POP4 TO POPS , YOU CAN COME INTO THE SC
 ENA
 /2349 REQ CS122 REQUEST; SEE COMMENTS POP4 TO POPN , REQUESTING JORGENSEN TO
 CONTACTED POPS SP5B TO FOR THIS, PER CS122,
 /2349 NLOC BRW41 ;

/2349 *906 (6443) 1CB40
 /2349 REQ EDW41 REGISTERED OWNER POP4 TO COMH , WHEREABOUTS, *****10851*****

ORIGINAL

94-14476

TO ZIP [REDACTED]

/2349 XREF (6131) #F94007119 E17

/2349 *906 (6443) 10540

/2349 ASSTOS EDW44 #0723 PEASE @ MARLIN SPIKE/SULLY , OUT THERE RIGHT AFTER SHOT FIRED CALLED

/2350 OFFRES

/2350 REQ (6158) EDW41 REQUEST, SEE COMMENTS POPN TO POP4 , STAFF 10 EN ROUTE ... (SEGURA)

/2350 ASSTOS MT41 #0682 BATCHWELL @ MARLIN SPIKE/SULLY , HAS WITNESS TO SHOOTING IN THE VEH

/2350 ASSTOS (6006) 1SM4 #3051 AZEVEDO @ MARLIN SPIKE/SULLY

/2350 ASSTOS 1AL40 #0340 NOWICKI @ MARLIN SPIKE/SULLY

/2351 MISC 1SM4 ; ADV'D OF STAF 10 ENRT

/2351 MISC WA45 ; **HAS WITNESS, CHECKING THE RESID TO MAKE SURE EVERYONE IS OK

/2351 ASSTOS K9-11 #0281 CHAPMAN @ MARLIN SPIKE/SULLY , OS.

/2351 ASSTER (6171) 1V20 #3010 MITCHELL @ MARLIN SPIKE/SULLY , ETA 30 MINS

/2352 REQ (6171) (*) REQUEST, SEE COMMENTS POPS TO POP4 , 1V20/MITCHELL ENRT EN ETA 30 TO SCENE

/2353 ASSTOS UNN23 #0598 DONAT #0632 LOMMORI @ MARLIN SPIKE/SULLY , ***OS ASSISTING W/PEER SUPPORT

/2354 ASSTER (6158) 5TH10 #4060 SEGURA @ MARLIN SPIKE/SULLY , BOTH EN ROUTE, ETA IS 30-40

/2354 ASSTER (6158) 5TH9 #3039 MANDALLO @ MARLIN SPIKE/SULLY , BOTH EN ROUTE, ETA IS 30-50

/2354 REQ (6158) EDW41 REQUEST, SEE COMMENTS POPN TO POP4 , STAFF 10 AND STAFF 9 BOTH ENROUTE, ETA IS 30-40

/2354 ASSTER (6171) 1V77 #0234 CARRERA @ MARLIN SPIKE/SULLY , ETA 30

/2354 REQ (6171) 1V77 REQUEST, SEE COMMENTS POPS TO POP4 , 1V77 ETA 30 TO SCENE

/2355 MISC K9-11 ; **PULLING LIFEFLIGHT FOR THE SUBJ., GETTING PULSE

/2355 REQ (6033) (*) REQUEST, SEE COMMENTS COMH TO POP4 , NO LISTING FOR R/O IN 411, IAN-WANS, WANT ME TO HAVE CHP/SSD RESP TO THE R/O'S R25 TO CKT

/2355 REQ (6122) EDW41 REQUEST, SEE COMMENTS OFFC TO POP4 , CHAPLAIN [REDACTED] ENROUTE

/2355 MISC MT45 ; **SUFFICIENT OS FOR THE LIFEFLIGHT TO LAND

/2356 REQ (6158) EDW41 REQUEST, SEE COMMENTS POPN TO POP4 , STAFF 6 ALSO EN ROUTE, ETA 40 MINS

/2356 ASSTOS CHA3 #0736 TENNIS @ MARLIN SPIKE/SULLY , OS FOR SOME TIME ASSISTING

/2356 REQ (6158) (*) REQUEST, SEE COMMENTS POPS TO POP4 , LEFT ENR PER E17, L20 ALSO ENR, F11

/2356 ASSTER (6171) 3LW1 #4053 LACUSSE @ MARLIN SPIKE/SULLY

/2357 *909 (6000) M112

/2357 REQ (6171) 3LW1 REQUEST, SEE COMMENTS POPS TO POPN , 3LW1 IS ENRTIE ALB C TO NET

/2358 MISC 1SM4 ; ADV'D OF ALL STAFF AND IVY UNITS ENRT

/2358 ASSTER 30515 @ MARLIN SPIKE/SULLY

/2359 REQ (6158) EDW41 REQUEST, SEE COMMENTS POPN TO POP4 , SPOA PRES. JORGE ROOF AND SPOA ATTORNEY EN ROUTE, ETA IS 30 MINS

/2359 OFFRES

/2359 MISC 1SM4 ; ADV'D, ABOUT JORGENSEN, .

/2000 MISC K9-11 ; LANDING ZONE FOR THE HELICOPTER, IS SULLY/MOIN, CPR IN PROG

/2000 REQ (6171) 1V20 REQUEST, SEE COMMENTS POPS TO POPN , IF UR DONE WITH U R NUMBER, 1V20 MAN'S DA INVESTIGATOR NOTIFIED (*)

/2000 ASSTOS 33N1 33006 CHAVEZ @ MARLIN SPIKE/SULLY , ASSISTING ON THE PERIMETER

/2002 REQ (6158) 1V20 REQUEST, SEE COMMENTS POPN TO POP4 , WE ARE LL W/THE DA INVESTIGATOR NOW, .

/2003 ASST 10820 #6442 SCHROB @ MARLIN SPIKE/SULLY

/2003 MISC (6171) 1V20 ; IVS NOTIFIED / NOT RESP'ING / 1V20 ADV OF LAST

/2003 ENRTIE 10820

/2004 MISC (6171) 1V20 ; UNABLE TO CONTACT DET LEE, WILL CONTACT WINFIELD/DHRB

ORIGINAL

94-14476

/0004 UNAVL (6158) CH42
 /0004 UNAVL (6158) CH43
 /0004 UNAVL (6158) CH44
 /0005 NLOCOS CH44 MAIN/MORWOOD , FOR THE HELICOPTER,,LIFEFLIGHT
 /0006 REQ (6158) IV20 REQUEST, SEE COMMENTS POPN TO POP4 , DA INVEST FOWLER
 ENROUTE, ETA 25 30 MINS
 /0006 ASSTER (6082) 1AL32 #0589 ZUKOWSKI @ SMC , WAITING FOR LIFE FLIGHT.
 /0006 UNAVL (6082) 1AL32
 /0007 PREMPT (6158) CSI22
 /0007 ASSTER (6171) IV164 #0261 WINFIELD @ OFC FIRST
 /0007 REQ (6171) IV164 REQUEST, SEE COMMENTS POP6 TO POP4 , ADV IV20, IV164
 ENRTE, ETA 20 TO STATION (HAS TO GO THERE FIRST)
 /0007 CLEAR UNN23 AST , NO ACTION TAKEN ON THEIR PART
 /0008 #906 (6461) 3CS15
 /0008 MISC IV20 , ADV'D OF IV164
 /0008 ASSTER (6158) STF12 @ MARLIN SPIKE/SULLY
 /0009 UNAVL (6158) K9-11
 /0009 UNAVL (6158) K9-12
 /0009 UNAVL (6158) K9-6
 /0009 UNAVL (6158) MT41
 /0009 UNAVL (6158) MT45
 /0009 UNAVL (6158) STF10
 /0009 UNAVL (6158) STF12
 /0009 UNAVL (6158) STF9
 /0009 UNAVL (6158) WH44
 /0009 UNAVL (6158) WH45
 /0009 UNAVL (6158) IV77
 /0009 UNAVL (6158) IV20
 /0009 UNAVL (6158) IV164
 /0009 PREMPT STF9
 /0009 ASSTER STF9 #3039 MANDALLA @ MARLIN SPIKE/SULLY
 /0010 UNAVL (6158) 1AL45
 /0010 UNAVL (6158) 1CS20
 /0010 UNAVL (6158) 1AL40
 /0010 UNAVL (6158) 1AL41
 /0011 UNAVL (6158) 1CS40
 /0011 UNAVL (6158) 1LN4
 /0011 UNAVL (6158) 1SM4
 /0011 UNAVL (6158) 3CS15
 /0011 UNAVL (6158) 3LN1
 /0011 UNAVL (6158) 3SR1
 /0011 UNAVL (6158) 3045
 /0011 UNAVL (6158) CH40
 /0011 MISC MT45 , SULLY/MAIN: HELICOPTER DID NOT LAND AT THAT LOC
 /0011 UNAVL (6158) EDW41
 /0011 UNAVL (6158) EDW44
 /0011 UNAVL (6158) STF9
 /0012 MISC STF9 , FRM DEEP SOUTH
 /0013 ASST MTR42 #0222 MARTIN @ MARLIN SPIKE/SULLY
 /0013 MISC MTR42 , **FOR THE 901,,FOR THE
 /0013 MISC (6158) EDW41 , COMMUNICATIONS DIV MGR NOTIFIED
 /0014 #ENRTE (0222) MTR42
 /0015 MISC 1AL45 , HOLDING OFF ON THE ROWN CHECK FOR CHP/980 TO RESPOND TILL 1
 020 GETS THERE TO SEE IF THEY WANT TO DO IT
 /0016 REQ (6158) 3LN1 REQUEST, SEE COMMENTS POPN TO POP4 , ADV 3LN1 TO LL MA
 OCCUR AT 6130
 /0016 MISC CH40 , HIS PATROL CAR IS IN THE CRIME SCENE,,WILL BE UNAVL
 /0017 MISC 3LN1 , ADV'D OF THRE LL TO MACCOUN
 /0017 906 IV20 , **AT THE SCENE
 /0018 UNAVL (6158) MTR42
 /0019 ASSTER (6171) IV130 #0571 STANFIELD @ MARLIN SPIKE/SULLY
 /0020 MISC 1SM4 , HAVE ALL UNITS NOT ASSIGNED TO A SPECIFIC LOC CLEAR AND RETU
 RN TO 51st DR SECTOR
 /0020 MISC 1SM4 , BC MADE
 /0020 ASSTER F044 #0484 #0484 @ MARLIN SPIKE/SULLY , ONE 05 AT THE TIME OF CA

ORIGINAL

/0020 NLOCER EDW43 SMC
 /0021 PREMPT (6171) IV130 , UNAVL, CANT RESP
 /0022 MISC 1SM4 , VEH 6850 NEEDS TO BE MOVED
 /0022 *909 (0453) CH44
 /0023 OFFMSG 38M1
 /0023 CLEAR 1CS20 AST
 /0023 *906 (0222) MTR42
 /0023 OFFMSG MTR42
 /0023 UNAVL (6158) EDW43
 /0024 *KING (0682) LIC:MT41, [REDACTED] ,
 /0024 CONTACT (6158) STF10 , V
 /0025 UNAVL (6158) UNN22 , PEER SUPPORT
 /0025 906 STF9
 /0025 CLEAR CH40 AST
 /0025 CLEAR CH42 AST
 /0027 CONTACT 3LN1 , AIR
 /0027 MISC (6158) 1LN4 , PER 1LN4 HOLD OFF ON AREA CAPT NOTIFICATION UNTIL FUR
 THER DETAILS ARE KNOWN,.. 1LN4 WILL MAKE THE LL HIMSELF
 /0028 REG (6033) (*) REQUEST, SEE COMMENTS COMH TO POP4 , WEST SAC PD IS LL,
 ADVISING THEY HAVE HAD DECTS IN THAT AREA ALL NITE LOOKING FOR A JUV HALL ESCAPE
 E - ARMED AND DANGEROUS,.. IS IT POSS TO GET A NAME OR DESC TO SEE IF WE HAVE THE
 ESCAPEE?
 /0028 906 STF10
 /0030 REG (*) UPDATE REQUEST POP4 TO COMH , ADV WEST SAC THAT NONE OF THE BU
 S IN THIS ARE JUVE
 /0032 *906 (0681) EDW43
 /0032 PREMPT BA95
 /0032 REG (6033) (*) REQUEST, SEE COMMENTS COMH TO POP4 , THEIR ESCAPEE IS P
 PINCE, MW18 5FT,190, TAT'S ON HAND AND UPPER TORSO - NOT OUR BUY?
 /0032 *CLEAR (0702) WH44 AST
 /0033 *KING (0682) LIC:NT41, [REDACTED] ,
 /0033 REG (*) UPDATE REQUEST POP4 TO COMH , *****ADV THEM GENERAL DESC MATCH
 ES..(SUBC IS ENRT TO SMC,) ,OPR IN PROGRESS,.. IF THEY COULD RESPOND THERE TO ID..E
 6043 STANDING BY THERE
 /0036 XREF (6158) #P94055515 EDW41 WH44
 /0035 REG (6033) (*) REQUEST, SEE COMMENTS COMH TO POP4 , WEST SAC HAS BEEN
 ADV'D TO RESP TO SMC,..DECT SAN HERNANDEZ RESP,..MH,TALL,THIN,MUST,BLK HAIR
 /0040 906 (6092) 1AL32 , NVR MRKD
 /0041 REG (6096) (*) REQUEST, SEE COMMENTS POP4 TO COMH , IF YOU COULD HAVE
 A SAC CALL AND ADVISE US WHEN DETECTIVE IL 05 AT SMC, PER 1SM4..THANKE
 /0041 RECOUR (6096) M145 BULLY/GRAFF RIG OF
 /0043 ASSTOR (6096) BA45 #0735 JASON #0439 NELSON @ MARLIN SPIKE/BULLY
 /0043 MISC (6096) BA45 , 0043101 To POP4 from BA45 Over #0735, WERE 907 ON TH
 E SHOOTING, STATEMENTS
 /0048 MISC (6171) 1LN4 , ***** 1LN4 CONTACTING AREA CAPT NOW / GREGSON / PD O
 R OFCA INV'D SHOOTING CALLUP LIST ***
 /0048 CONTACT (6171) 1LN4 , LL
 /0048 REG (6033) (*) REQUEST, SEE COMMENTS COMH TO POP4 , WEST SAC ADV...TO
 CALL WHEN UNLT MARKS OK
 /0050 CONTACT (6096) 1AL41
 /0050 CONTACT (6096) 1AL45
 /0050 CONTACT (6096) EDW41
 /0050 CONTACT (6096) EDW44
 /0050 CONTACT (6096) IV161
 /0050 CONTACT (6096) IV77
 /0050 CONTACT (6158) 10840 , RECORDER
 /0051 907 (6096) CH43 ,FOR A SUPP
 /0051 ONLY (6158) 1SM4
 /0051 CONTACT (6158) 1AL40
 /0051 CONTACT (6158) K9-12
 /0051 ASSTER (6171) IV98 #0205 OVERTON @ OFC EQUIPM , ETA 30
 /0051 CONTACT (6158) K9-8
 /0051 REG (6071) (*) REQUEST, SEE COMMENTS COMH TO POP4 , WEST SAC DET SAMMY
 WERNIMBEZ MARKED OK...
 /0051 REG (6171) (HRS SHUFF) , SEE COMMENTS POP4 TO POP4 , ADV TURN -HAI 109

/0032 CONTACT (6096) K9-11
 /0052 *909 (0582) K9-4
 /0054 ABSTOS (6171) STF8 #3042 VALENZUELA @ MARLIN SPIKE/SULLY
 /0055 UNAVL (6158) IV98
 /0055 REQ (6033) (*) REQUEST; SEE COMMENTS COMM TO POP4 ; WEST SAC DECT HERNANDEZ IS 906; WEARING BLU JKT, BLK TURTLENECK AND FADED BLK JNS
 /0055 *907 (0723) EDW44
 /0057 ABSTOS (6158) ISM3 #3023 SANDOVAL @ MARLIN SPIKE/SULLY
 /0057 MISC (6171) ; 1SM4 HOMICIDE NOTIFICATION POP4 TO POPS ; *****NEED CALL U
 P. OFFICER INVOLVED SHOOTING..1 SUSP SHOT AND 926
 /0058 *CLEAR (0723) EDW44 SUP
 /0058 UNAVL (6158) 1SM3 ; HAS BEEN HERE SINCE TOC
 /0100 CLEAR MT45 SUP ; FRM SCENE
 /0100 906 3LN1 ; DID NOT ADV'D
 /0101 CONTACT 3SM1 ; **AIR
 /0101 *NLOCER (0681) EDW43 HOMICIDE
 /0103 CASE #PD94014475 IV20 ; CAS
 /0103 CASE #PD94014476 IV20 ; 245 OFF
 /0103 MISC IV20 ; *****CLASSIFICATION ON THE 2ND IS 664/187
 /0103 CASE #PD94014478 MTR42 ; 901
 /0104 *CLEAR (0733) CH43 SUP
 /0104 CLEAR MTR42 M7
 /0105 MISC EDW43 ; *****SUBJ WAS PRONOUNCED..926; NO ID ON HIM
 /0105 MISC 1SM4 ; PASSENGER IS ID'ING THE DRIVER...AS SCOTT..NO OTHER WAY OF
 ID'ING THE SUBJ
 /0107 *906 (0681) EDW43
 /0107 CLEAR 3CS15 AST
 /0107 906 (6158) STF12 ; NEVER MARNED
 /0108 NLOCOS (6006) 3SM1 OFFICE
 /0109 UNAVL (6158) STF8
 /0110 909 3SM1
 /0110 MISC IV164 ; 3 AWAY FRM SCENE
 /0110 NLOCER (6158) IV164 MARLIN SPIKE/SULLY ; APPROX 3 AWAY
 /0111 REQ IV20 REQUEST; SEE COMMENTS POP4 TO COMM ; HAVE SSB OR CHP RESPOND
 OUT TO [REDACTED] OR W/RO [REDACTED] AND SEE IF VEH 79
 ELDS 8 [REDACTED] IS 903
 /0114 906 (6158) IV164
 /0114 MISC EDW41 ; *****GET THE TIME OF THE INFO ON SHOTS FIRED..LGC WAS MARLI
 N SULLY; LIP ON INFO
 /0115 REQ (6033) (*) REQUEST; SEE COMMENTS COMM TO POP4 ; IV20; CHP WILL BE
 RISE AND CALL BACK W/ RESULTS
 /0117 NLOCER EDW43 MARLIN SPIKE/SULLY
 /0117 MISC EDW43 ; 911/1101 To POP4 from EDW43 Deer #06811HERN TO THE SCENE
 /0118 *CLEAR (0698) K9-11 AST
 /0119 CONTACT IV20 ; AIR
 /0122 REQ (6066) (*) REQUEST; SEE COMMENTS COMM TO POP4 ; WH46/TANTON CALLED
 ROMONA AT [REDACTED] RE THIS CALL..SHE JUST CALLED IN AND SAID SHE IS HOME NOW
 /0122 *906 (0661) EDW43
 /0122 *ING (0706) LTC/MT45; [REDACTED] 777
 /0122 *ING (0706) LTC/MT45; [REDACTED] 777
 /0123 MISC 1SM3 ; NEED UNIT TO GO TO OTHER ST ON THE BACKSIDE OF THE DEAD END
 OF MARLIN SPIKE AND CHECK ON THE HOUSE W/LIGHTS ON
 /0124 CONTACT WH46 ; AIR
 /0124 MISC WH46 ; ADV'D OF THE INFO ON ROMONA
 /0124 *ING (0706) LTC/MT45; [REDACTED] 777
 /0125 ABSTER (6171) CPR0 #6010 GREGSON @ MARLIN SPIKE/SULLY
 /0126 NLOCER 1998 MARLIN SPIKE/SULLY
 /0127 MISC 1SM4 ; ADV'D CPR4 ENRT
 /0128 UNAVL (6158) DFR4
 /0129 BUON (6006) 10L40
 /0129 BUON (6006) 10L41
 /0129 BUON (6006) 10S40
 /0129 SLOP (6006) 1LN4
 /0129 BUON (6006) 1SM3
 /0129 BUON (6006) 1SM4

ORIGINAL

94.14476

12. 3L 1
/0129 SUON (6006) BA45
/0129 *909 (0589) 1AL32
/0129 SUON (6006) EDW41
/0129 SUON (6006) EDW43
/0129 SUON (6006) IV164
/0129 SUON (6006) IV20
/0129 SUON (6006) IV77
/0129 SUON (6006) IV98
/0129 SUON (6006) K9-11
/0130 ABSTDS (6158) UNN21 #0364 MIDZUND @ MARLIN SPIKE/SULLY , PER UNN20 , UNN2
: STILL ONTHIS
/0131 CLEAR (6006) 3LN1 AST
/0131 *NLOCER (0681) EDW43 SMC
/0131 *SUPL (0311) 1AL41 , MDT SIGNED OFF BY GISH
/0131 CONTCT (6158) UNN22 , STILL HERE PER UNN20
/0131 CONTCT (6158) STF10
/0132 CONTCT (6158) STF9
/0132 UNAVL (6158) UNN21
/0132 SUON (6006) MT41
/0132 SUON (6006) OPR4
/0132 SUON (6006) STF10
/0133 SUON (6006) STF12
/0133 ANCN (6006) STFB
/0133 SUON (6006) STF9
/0133 SUON (6006) UNN21
/0133 SUON (6006) WH45
/0133 SUON (6006) 1AL45
/0133 *RIBC (0340) 1AL40 , SIGNED OFF BY GISH
/0133 CONTCT (6158) MT41
/0133 906 (6006) IV98
/0137 *CLEAR (0735) BA45 AST , SUP
/0137 MISC (6171) OPR4 , *** PER OPR4, DC AND COP NOTIFIED OF THIS CALL ***
/0141 8906 (0681) EDW43
/0141 CLEAR (6006) MT41 PAN
/0142 XREF (6062) #P94055574
/0146 NLOCER (6006) UNN21 HOMICIDE
/0146 *NLOCER (8023) 1SM3 HOMICIDE
/0146 NLOCER (6006) UNN22 HOMICIDE
/0146 8909 (0707) 1AL45
/0147 *RIB (0707) LIC-1AL45
/0148 MISC (6006) EDW41 (0689) EDW40 , THE HOUSE IN CONCERN AT THE EAST EN
D OF MARLIN SPIKE IS AN UNINHABITED BORN...
/0149 *RIB (0707) LIC-1AL45
/0151 REG (6006) IV20 REQUEST, SEE COMMENTS POP1 TO COMM , CALL SEQ PACIFIC,
ANYONE THERE, WILL NEED 2 VEHs TOWED INTO THE LAB...IF NOT CALL HAROLD AYERS AT
HOME AND LET THEM IN
/0151 MISC (6158) 1LN4 , ORAY FOR SALVATION ARMY CANTEN CALL OUT
/0151 REG IV20 REQUEST, SEE COMMENTS COMM TO POPS , REQUEST FROM IV20: REQUE
ST, SEE COMMENTS CALL SEQ PACIFIC, ANYONE THERE, WILL NEED 2 VEHs TOWED INTO THE
LAB...IF NOT CALL HAROLD AYERS AT HOME AND LET THEM IN
/0153 XTRANS (0233) WH45 51.0 , HOMICIDE
/0155 8906 (8023) 1SM3
/0155 MISC (6158) 1LN4 , 'DAVE' W/THE SALVATION ARMY WILL BE ON 5324 W/AN ETA
FOR THE FOOD/COFFEE
/0200 *RFXNF (6171) #P94055574 , IV20 ADV *****
/0200 DUPYAT BURTON, KIM CORNERS 732 3B20 NEEDS TO TALK TO THE DET IN CHARGE
OF THE OPCR INV SHOOTING, CALL 8656
/0200 XTRDMP (0233) WH45 , 57.5 HOMICIDE
/0201 *NLOCER (0681) EDW43 HOMICIDE
/0201 8906 (0681) EDW43
/0201 *RIB (0589) NREG, *****
/0203 NLOCER (6006) IV98 924
/0203 NLOCER (6006) STF9 HDJ
/0207 REG (6171) IV20 REQUEST, SEE COMMENTS POPS TO POP1 , AYERS FROM ID ADV
...CALL BE CALLED BY ... WITH ...

70211 REQ (6171) IV20 CHP NOTIFICATION POPS TO POP1 , CHP UNIT ENRTE TO RIO
LINDA FROM DOWNTOWN NOW
70214 REQ (6171) 1LN4 REQUEST, SEE COMMENTS POPS TO POP1 , SALV ARMY CANTEEN
ENRTE FROM NORTH 12/NORTH B ... ETA 15/20
70220 *CLEAR (0281) K9-11 AST
70224 *909 (3051) 1SM4
70230 REQ (6171) IV20 CHP NOTIFICATION POPS TO POP1 , CHP RSP'D TO RIO LINDA
ADDR; IS ABAN HOUSE, NO ONE THERE ...
70232 ASSTOS (6006) 1SM4 #3051 AZEVEDO @ MARLIN SPIKE/SULLY
70232 NLOCER (6006) 1SM4 STATION/REPORT
70234 REQ (6006) 1CS40 TOW TRUCK(S) POP1 TO COM9 , VEH 7221, MARLIN SPIKE/S
ULLY;
70235 REQ (6006) 1CS40 TOW TRUCK(S) POP1 TO COM9 , IMPOUND FOR [REDACTED] 78 0
LDS; MARLIN SPIKE/SULLY; 10851 CLDS PER THE CALL
70235 REQ (6006) 1CS40 UPDATE REQUEST POP1 TO COMH , IMPOUND STICKER IS 3058
70236 REQ (6006) 1CS40 UPDATE REQUEST POP1 TO COM9 , To POP1 from 1CS40 Oper
#6443;ADV TOW POLICE VEH WILL BE TOWED TO OUR LAB AT SEG PAC;SUSP VEH TOWED TO
SHANAHANS

ORIGINAL

94-14476

70237 NLOCER (6171) STFB HQJ
70238 REQ (6021) (*) TOW TRUCK(S) COM9 TO POP1 , 1CS40...JIM AT GARAGE ADV
OF TOW FOR 7221 AND THAT ARNOLDS NEEDS TO TOW IT TO SEG PAC I.D.
70240 STFB (6171) STFB , ***** STFB ACTUAL 906 TIME IS 0040
70240 REQ (6021) (*) TOW TRUCK(S) COM9 TO POP1 , 1CS40...SHANAHANS ENRT FOR
THE IMPOUND OF [REDACTED] 78 DLDS
70240 *CASE (6443) #PD94014497 1CS40 , IMPOUND
70242 CONTACT (6006) 1CS40
70252 *CLEAR (4081) 1LN4 AST
70301 NLOCER (6006) IV20 924
70301 CLEAR (6171) OPR4 FIN
70304 *IND (4081) MREG; [REDACTED] *****
70305 REQ (6171) IV20 REQUEST, SEE COMMENTS POPS TO POP1 , ADV IV20 ID TECH
16 ENRTE FROM S13 TO SEG PAC TO MEET TOW TRUCK
70310 *IND (4081) MREG; [REDACTED] *****
70315 REQ (6171) (*) REQUEST, SEE COMMENTS POPS TO COMH , PLS CALL UCDPD AT
SBC ... THEY NEED TO BE ALERTED TO AN UPSET FAMILY MEMBER RELATED TO THE 926 SUBJ
ON THIS CALL ... THE BROTHER IS POSS [REDACTED] HW; E20'S ...HE HAS SPOKEN TO
PD UNITS ON PHONE AND IS VERY VERY IRATE .
70315 REQ (6171) (*) UPDATE REQUEST POPS TO COMH , ... THEY SHOULD BE PREPA
RED TO DEAL WITH HIM IF HE SHOWS UP AND CALL US IF THEY NEED HELP
70317 REQ (6078) (*) REQUEST, SEE COMMENTS COM3 TO POPS , UCD PD ADV
70318 *REQ (6078) IV20 , SUSP VEH GOING TO SHANAHANS... PD VEH GOING OVER TO SE
G PACIFIC
70320 CONTACT (6171) STF10
70320 CONTACT (6171) STF12
70320 CONTACT (6171) IV77
70321 CONTACT (6171) 1AL41
70321 CONTACT (6171) 1SM3
70321 UNAVL (6171) 1SM4
70321 CONTACT (6171) 1SM4
70321 CONTACT (6171) EDW41
70321 CONTACT (6171) EDW43
70322 CONTACT (6171) IV164
70322 CONTACT (6171) IV98
70322 CONTACT (6171) STFB
70322 CONTACT (6171) STF9
70322 CONTACT (6171) UNN21
70322 CONTACT (6171) UNN23
70323 906 (6171) UNN21 , NEVER MARKED
70323 906 (6171) UNN22 , NEVER MARKED
70323 906 (6171) STF9 , NEVER MARKED
70323 906 (6171) STFB , NEVER MARKED
70323 909 (6096) EDW43
70323 CLEAR (6096) UNN21 AST
70323 *REQ (6096) (REQ) UNN21 , UNN22 , UNN23 , UNN24 , UNN25 , UNN26 , UNN27 , UNN28 , UNN29 , UNN30 , UNN31 , UNN32 , UNN33 , UNN34 , UNN35 , UNN36 , UNN37 , UNN38 , UNN39 , UNN40 , UNN41 , UNN42 , UNN43 , UNN44 , UNN45 , UNN46 , UNN47 , UNN48 , UNN49 , UNN50 , UNN51 , UNN52 , UNN53 , UNN54 , UNN55 , UNN56 , UNN57 , UNN58 , UNN59 , UNN60 , UNN61 , UNN62 , UNN63 , UNN64 , UNN65 , UNN66 , UNN67 , UNN68 , UNN69 , UNN70 , UNN71 , UNN72 , UNN73 , UNN74 , UNN75 , UNN76 , UNN77 , UNN78 , UNN79 , UNN80 , UNN81 , UNN82 , UNN83 , UNN84 , UNN85 , UNN86 , UNN87 , UNN88 , UNN89 , UNN90 , UNN91 , UNN92 , UNN93 , UNN94 , UNN95 , UNN96 , UNN97 , UNN98 , UNN99 , UNN100

02/19/94 13:26:30 PRINT REQUESTED BY TERMINAL HOM3 Oper #3010
INCIDENT HISTORY INQUIRY

ORIGINAL

Police call #94055467
Entered 02/18/94 23:45:22 by POPN /6158
Dispatched 00:07:19 by POPN /6158
Enroute 00:07:19
Onscene 00:07:19
Closed 02/19/94 06:57:54 by CBI22 (#0424)
Disposition(s) FIN FIN

Type: CSI (CSI REQUEST-CLARIFY) Pri: 9
Group: F# EOP: 0213 Dist: 45 FMar: N56B Source: Radio
Locn: HARLIN SPIKE WY /SULLY ST <400/4900>

72045 INC OFFICER INVOLVED SHOOTING **
72045 XREF #94055466 EDW41
72045 HOLD (6043)
70007 DISPDS CBI22 #0424 POLLARO
70007 ASSTOS CBI19 #0213 TRUSTILLO
70107 CURTDT CBI22
70108 CEM:01 CBI19
70124 SUDN (6005) CBI19
70129 SUDN (6006) CBI22
70318 RECCEP (6008) CBI22 OFFICE
70401 RLOCOS (6171) CBI19 JFD / LENGTH:
70402 REQ (6171) CBI19 REQUEST; SEE COMMENTS POPS TO POP1 ; CBI19 WILL BE LE
AVING OFF HERE SHORTLY; BUT LEAVE HIM ON THIS CALL AND LEAVE CALL OPEN ., LENGTH
7 WORK
70403 RLOCOS (6171) CBI22 JFD
70404 IND (6008) GUN:CA119:***X* [REDACTED] 722:*****
70405 IND (6008) GUN:CB119:***X* [REDACTED] :*****
70409 IND (6008) GUN:CB119:***X* [REDACTED] 722:*****
70407 IND (6008) GUN:CB119:***X* [REDACTED] HIG:*****
70409 IND (6008) GUN:CB119:***X* [REDACTED] :*****
70408 CLEAR (6008) CBI19 FIN
70409 CURTDT (6171) CBI19 # TRUSTILLO WORKING ; CBI19 ALSO HERE *****
70410 RLOC (6171) CBI22 REQUEST; SEE COMMENTS POPS TO POP1 ; ADV OF RELIEF; C
BI19 AND CBI19 STILL WORKING IN TRAILER ON THIS CALL; WILL LL WHEN YOU
70607 CLEAR (6171) CBI22 FIN ; WILL RETURN AT 1300 TO COMPLETE
70607 RLOC

02/19/94 15:26:53 PRINT REQUESTED BY TERMINAL H043 Oper #3010
INCIDENT HISTORY INQUIRY

Fire call #94007119 (1 Alarm) (Run #FC94006e25)
Entered 02/18/94 23:39:24 by POP4 /6043
Dispatched 23:39:38 by FDS2 /6077
Enroute 23:47:17
Onscene 23:41:59 by E17 (#M309)
Closed 02/19/94 03:14:24
Disposition(s) 32

Type: MIA (MEDICAL AID - CODE THREE) Pri: 1
Group: 5a EDP: 0213 FBox: 54314 FMse: N56B Source: Radio
Loc: MARLIN SPIKE WY /BULLY ST <400/4900>
Rem: EDW41
Keys: /CPR/

12337 INC 1 SUBJ SHOT AND DOWN.....**1 MORE IN VEH.,SHOTS FIRED AT OFFICER
12339 ROR (6077) #FC94006e25
12339 DISP (6077) E17 #S03
12340 AMBULN (SLS1) + 100 ENRT RED STAGING AREA IS OFFICER DOWN ?
12340 EPCONT S03 100
12341 #ONSCNE (M309) E17
12344 RER E17 AMBULANCE, FDS2 TO AMBU + OFFICER NOT DOWN, UNK YE: IF CLR
12347 AMBULN (SLS1) + 100 STAGING NORWOOD AND MAIN
12347 ENRT 502
12347 RED E17 AMBULANCE, FDS2 TO AMBU + CLR TO ENTR
12349 XREF (6101) #FF4005F436 E17
12350 AMBULN (SLS1) + 100 ADV CLEAR TO ENTER
12352 ONSCNE S03
12354 MISC E17 + LIFEFLYHT
12355 #BST E20 + TO ASSIS: IN LZ FOR LIFEFLY
12356 #BST (M309) LFLY
12356 #BST R03
12356 #ENRT (F254) E20
12356 RER E17 CPR
12356 #ENRT (M309) S03
12356 #ENRT (M309) E20
12356 MISC (M309) E17 + E10 #B
12356 ENRT (LFLY + E10) #B MIA
12356 #B (M309) + LOGS FOR LIGHTS
12356 MISC LFLY : ETR 2-3 MIN
12356 #ENRT (M408) L20
12357 #ENRT (M408) L20
12357 ONSCNE S03
12357 ONSCNE E17
12357 #ENRT (M408) L20
12357 MISC S03 + LFLY HAS LIFTED OFF
12357 ROR LFLY
12357 #B S03
12357 #ROR (F254) E20
12357 #ROR (M309) E17
12357 #ROR (M167) S03
12357 #ROR (6101) #03
12357 #ROR (M408) L20
12357 CLOSE 32

02/19/94 15:27:17 PRINT REQUESTED BY TERMINAL HOM3 Oper #3010
INCIDENT HISTORY INQUIRY

Police call #94055515

Entered 02/19/94 00:35:58 by POPN /6158
Dispatched 00:35:58 by POPN /6158
Enroute 00:35:59
Onscene 00:35:59
Closed 02/19/94 00:42:52 by WH44 (#0702; #0660)
Disposition(s) CAN

Type: 992E (ERRAND) Pri: 6
Group: P4 EDP: 0213 Dist: 45 FMap: N56E Source: Radio
Locn: MARLIN SPIKE WY /SULLY ST <400/4900>

/0035 ONVIEW WH44 992E MARLIN SPIKE WY /SULLY ST
/0035 DISPOS WH44 #0702 SCHINDLER #0660 MOIR
/0036 XREF #F94055456 EDW41 WH44
/0036 MISC WH44 ; TRANS RAL HOME
/0036 MISC WH44 ; INFO VIA CHANNEL 6 ; 1843 TO WH44
/0036 UNAVL WH44
/0037 PREMPT (2043) WH44
/0038 CLOS# (0096) (*) CAN
/0038 CLOS#

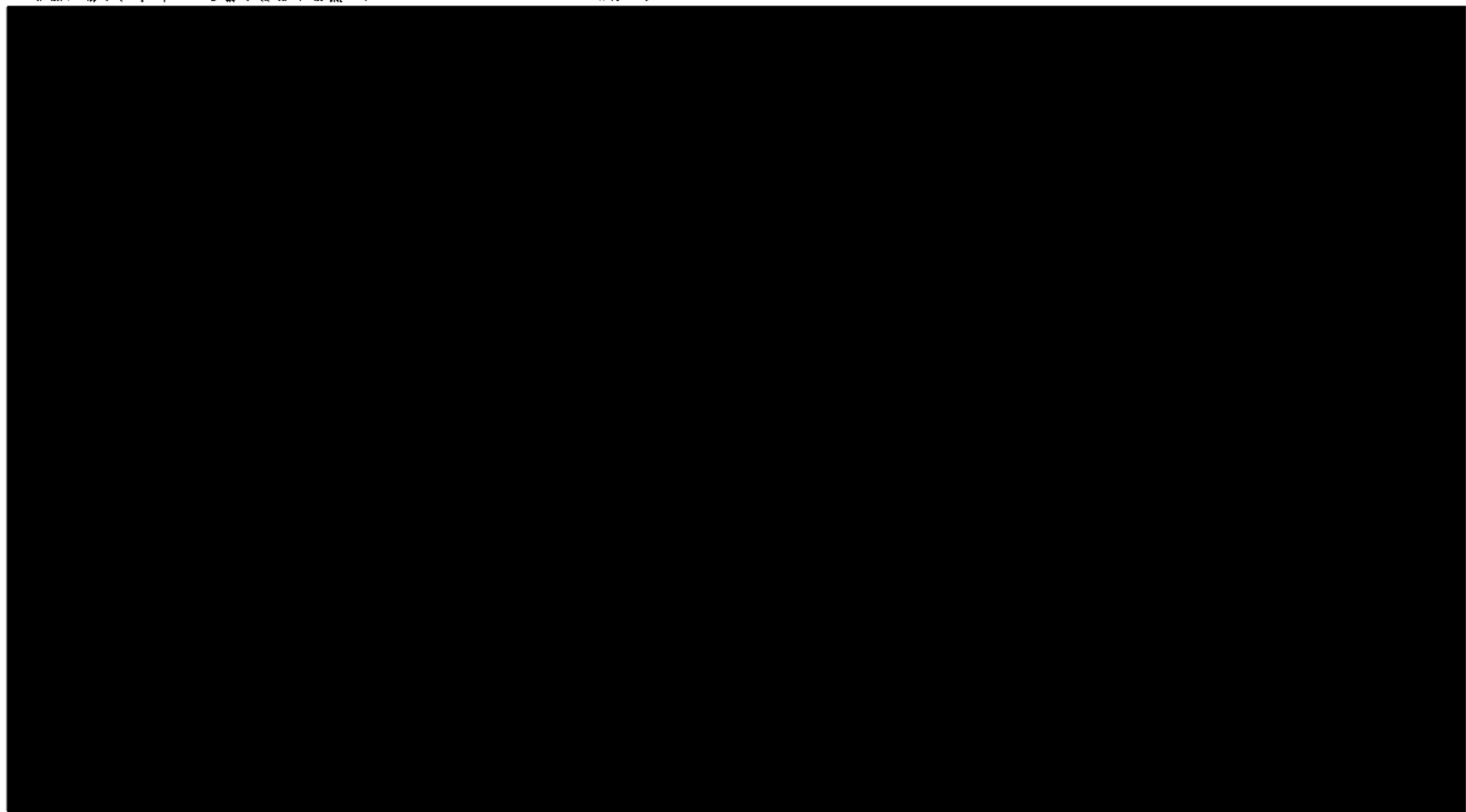

•
•
•
•

• • • •

02/19/94 06:35:15 PRINT REQUESTED FROM TERMINAL HQM4 BY OPERATOR 0205
JB2BF2 ***** ORIGINAL I A S ***** (PF2)



JBZCF2

**** ADDRESS **** (PF2)

ORIGINAL

94-14476



ORIGINAL

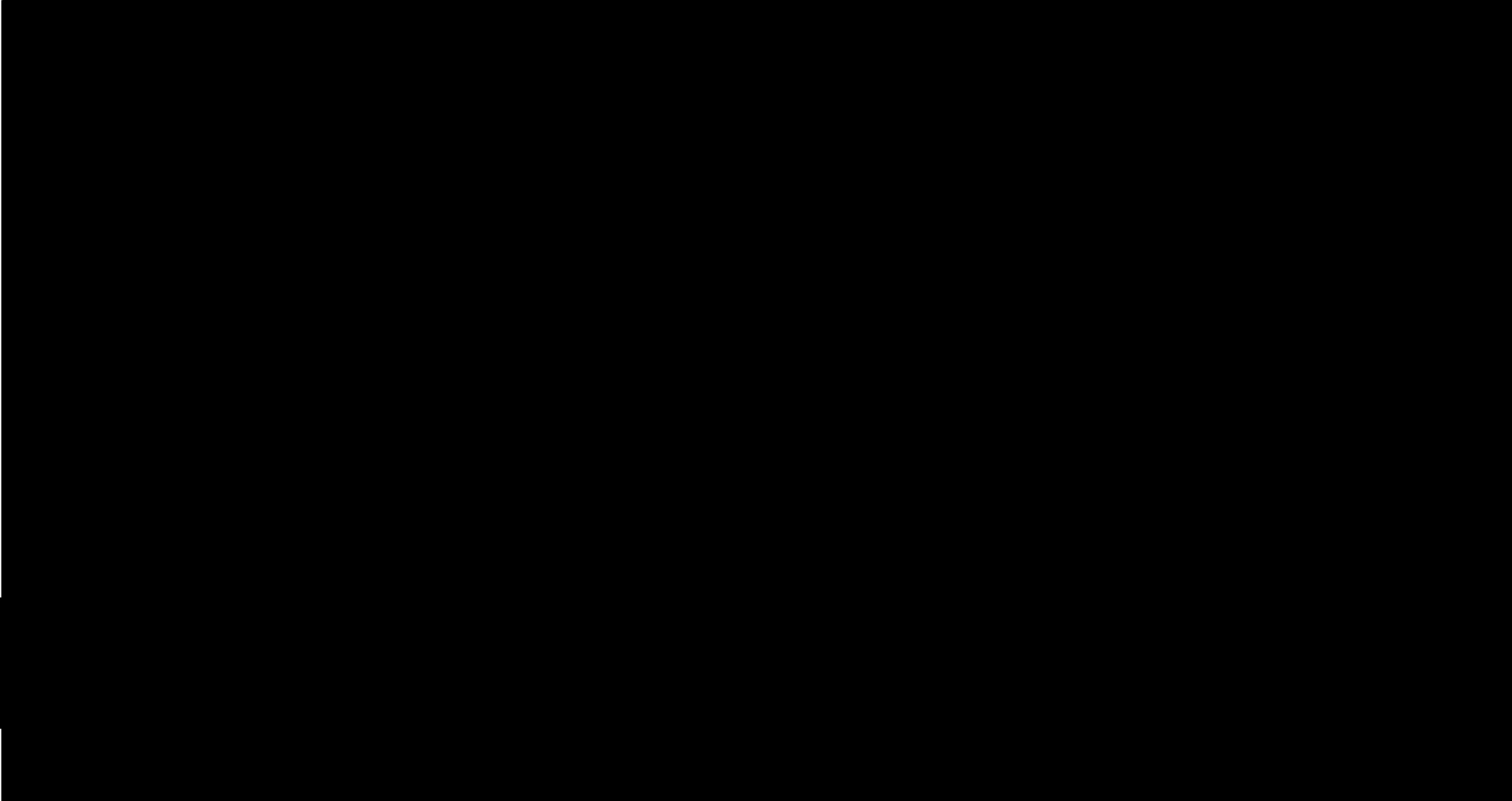





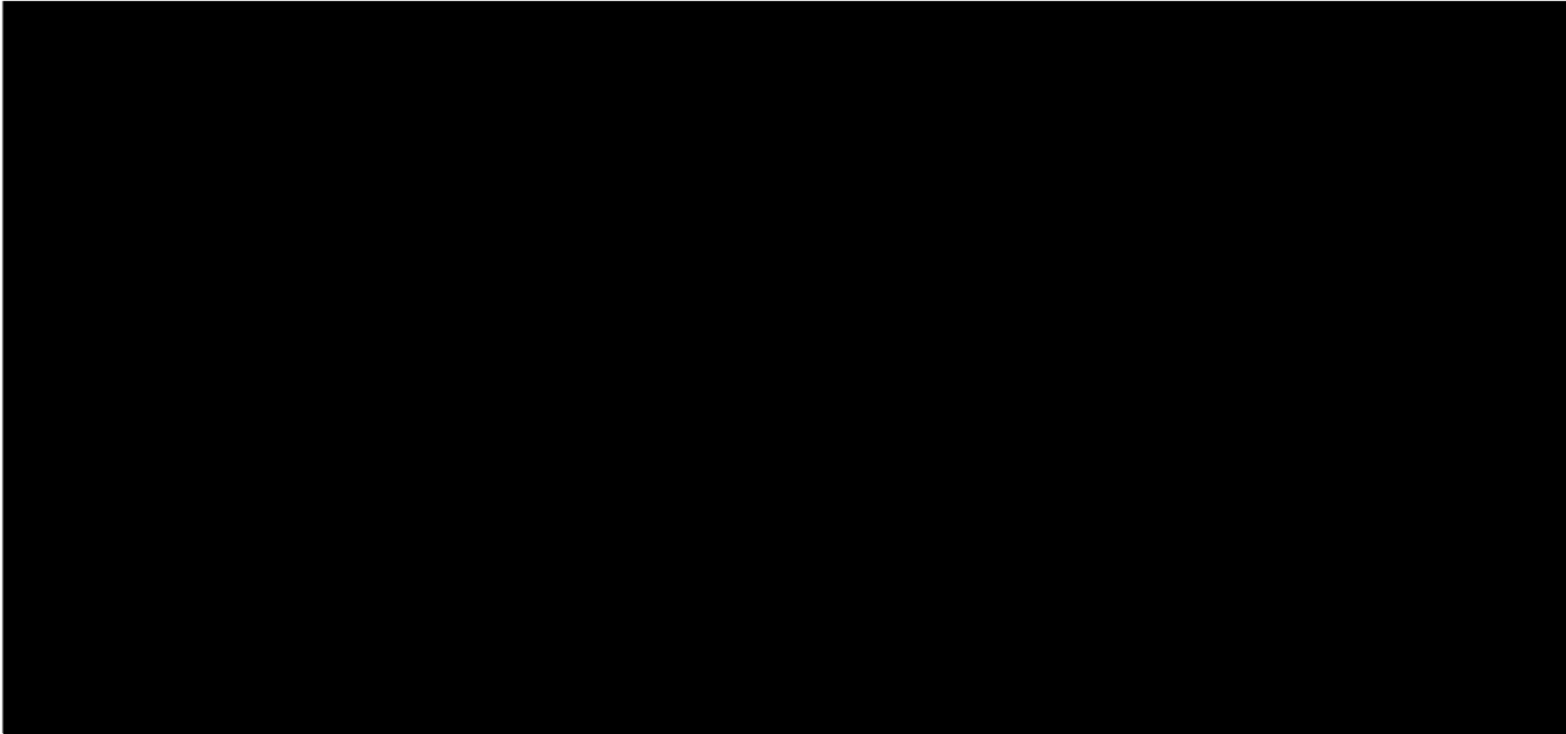

1 <input checked="" type="checkbox"/>	CRIME REPORT SUPPLEMENT	4 <input type="checkbox"/>	MEMORANDUM
2 <input type="checkbox"/>	INCIDENT REPORT SUPPLEMENT	5 <input type="checkbox"/>	OTHER:
3 <input type="checkbox"/>	MOTOR VEHICLE REPORT SUPPLEMENT		



SACRAMENTO POLICE DEPARTMENT
SUPPLEMENTARY INVESTIGATION REPORT

REPORT NUMBER 94-14476

CRIME CODE SECTION OR TYPE OF INCIDENT 664/187	SOURCE PC
---	--------------

VICTIM OR COMPLAINT

LAST NAME, FIRST, MIDDLE (FIRM NAME IF CRIME AGAINST BUSINESS)	RESIDENCE PHONE	BUSINESS PHONE
ADDRESS WHERE INCIDENT OCCURRED	DATE INCIDENT REPORTED	

NARRATIVE SECTION

ON 02-19-94 AT 0308hrs I (#6377) WAS CALLED OUT TO THE EVIDENCE LAB TO STORE A VEHICLE. THE VEHICLE WAS PLACED IN THE GARAGE OF THE LAB AT 0325hrs. THE VEHICLE WAS A MARKED POLICE UNIT, VEHICLE #7221 AND CA. PLATE E373452. THE VEHICLE WAS TOWED TO THE LAB BY TERRY ARNOLD OF TERRY ARNOLD'S TOWING. I SECURED THE LAB AT 0340hrs ON 02-19-92.

REPORTING OFFICER D. NOONAN <i>[Signature]</i>	BADGE 6377	DIV 97	DATE 02-19-94	APPROVED BY <i>[Signature]</i>
ASSISTING OFFICER	BADGE	DIV	TIME 0500hrs	BADGE 6351
				DATE 2/22/94
				TIME

664/187
CRIME CLASS

94-14476
REPORT NUMBER

SACRAMENTO POLICE DEPARTMENT
IDENTIFICATION UNIT
PHOTOGRAPHY REPORT

SUBJECT'S NAME: [REDACTED]

ADDRESS: _____

PHOTOS REQUESTED BY: CARRERA BADGE#: 234 DIVISION: 31

DESCRIPTION OF PHOTOGRAPHS TAKEN: OVERALLS

PHOTOGRAPHER: COTTINGHAM
TIME: 0630 DATE: 2-19-94
LOCATION: HOMICIDE Second Floor
WITNESS: _____

REPORT APPROVED BY: ROSSI BADGE: 6351 DATE: 2/22/94 TIME: _____

664/187
CRIME CLASS

94-14476
REPORT NUMBER

SACRAMENTO POLICE DEPARTMENT
IDENTIFICATION UNIT
PHOTOGRAPHY REPORT

SUBJECT'S NAME: D. HOGGE #0672; K. NOWICKI #0340; D. LANGSTON #0311.

ADDRESS: _____

PHOTOS REQUESTED BY: DET. T. WINFIELD BADGE#: 0261 DIVISION: HOMI

DESCRIPTION OF PHOTOGRAPHS TAKEN: AT APPROX. 0230hrs ON 02-19-94 I (#6377) TOOK THE
FOLLOWING PHOTOS OF THE ABOVE SUBJECTS: D. HOGGE #0672; OVERALL FRONT; PROFILE RIGHT; PROFILE
LEFT; BOTH RIGHT AND LEFT HANDS. K. NOWICKI #0340; OVERALL FRONT; REAR; PROFILE RIGHT; PROFILE
LEFT; D. LANGSTON #0311; OVERALL FRONT; REAR; PROFILE RIGHT; PROFILE LEFT

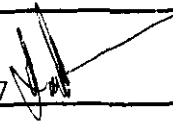
PHOTOGRAPHER: D. NOONAN #6377 

TIME: 0230hrs DATE: 02-19-94

LOCATION: 813 6th STREET 2nd FLOOR HOMI UNIT

WITNESS: _____

REPORT APPROVED BY: 

BADGE: 6357

DATE: 2/22/94

TIME: _____

**SACRAMENTO POLICE DEPARTMENT
PHOTOGRAPHIC AND EVIDENCE REPORT**

CRIME CLASS <i>197</i>	LOG NUMBER <i>11613</i>	REPORT NUMBER <i>94-14476</i>
COMPLAINANT OR VICTIM <i>Officer HOSGE</i>	ADDRESS WORK PERFORMED <i>7901 Carlton</i>	
PHOTOGRAPHS (ALPHABETICAL) TO _____	ELIMINATION PRINTS: OYES <input checked="" type="checkbox"/> NO	EVIDENCE (NUMERICAL) TO _____

P	E	NARRATIVE
		<i>On 2-22-94, 0830 hours, officer responded to above location regarding a roll of 35mm color photos (12 exp.) taken of vehicle and bullet holes. Vehicle Chevy maroon, Lic [REDACTED]</i>
		<u>MEASUREMENTS OF BULLET HOLES AND GRAZE MARKS</u>
<i>1</i>		<i>Bullet hole in rear window - 6 1/2" above base of rear window and 22" left of the right side of rear window</i>
<i>2</i>		<i>Bullet hole in drivers side - 20 1/2" towards rear of vehicle from rear edge of driver's door and 2 1/2" below bottom of driver's window</i>
<i>3</i>		<i>Graze mark below driver's door - 2 1/2" towards rear of vehicle from rear edge of driver's door and 25" below bottom of driver's window</i>
<i>4</i>		<i>Graze mark in driver's door - 19" towards front of vehicle from rear edge of driver's door and 20" below bottom of driver's window</i>
<i>5</i>		<i>Graze mark below driver's door - 26" towards front of vehicle from rear edge of driver's door and 29 1/2" below bottom of driver's window</i>

REPORTING OFFICER/S <i>A. Snow</i>	YEARS OF SERVICE <i>25</i>	BADGE # <i>0265</i>	UNITS / <i>15</i>	DATE <i>2-22-94</i>	TIME <i>0830</i>
---------------------------------------	-------------------------------	------------------------	----------------------	------------------------	---------------------



OFFICE OF THE

OFFERTON

94-14426

DISTRICT ATTORNEY

SACRAMENTO COUNTY

CYNTHIA G. BESEMER
CHIEF DEPUTY

JAN SCULLY
DISTRICT ATTORNEY

ROBERT A. JARZEN
CRIME LABORATORY DIRECTOR

March 6, 1998

ORIGINAL

SACRAMENTO POLICE DEPT.
900 8th Street
Sacramento, CA 95814

LAB NO: 94-01334-003/-004
VICTIM: Allen, Scott
Hogge, (Officer)
Nowicki, (Officer)
AGENCY NO: SPD-94-014476

ATTENTION: HOMICIDE DETAIL

RESULTS AND CONCLUSIONS:

Item 03-#1 (SPD PR 130661 #52) is a Sig Sauer P226, 9 mm Luger caliber semi-automatic pistol, serial number [REDACTED]. It operated normally in tests. The safeties are functional. It has a 4 pound single action trigger pull and a 11 pound double action trigger pull. General rifling characteristics are six lands and grooves, right twist, land impression widths of 0.059 to 0.060 inches and groove impression widths of 0.117 to 0.120 inches.

Item 03-#2 (SPD PR 130661 #54) is a Sig Sauer P226, 9 mm Luger caliber semi-automatic pistol, serial number [REDACTED]. It operated normally in tests. The safeties are functional. It has a 4 to 5 pound single action trigger pull and a 11 to 11-1/4 pound double action trigger pull. General rifling characteristics are six lands and grooves, right twist, land impression widths of 0.059 to 0.060 inches and groove impression widths of 0.118 to 0.120 inches.

Item 04-#1 (SPD PR 130661 #53) apparently is a magazine for the pistol Item 03-#1. It has a capacity of 15 rounds of ammunition. It contained nine intact "WIN 9 mm LUGER" headstamped cartridges loaded with hollowpoint bullets.

Item 04-#2 (SPD PR 130661 #55) apparently is a magazine for the pistol Item 03-#2. It has a

94-14476

March 6, 1998

94-01334

Page 2

capacity of 15 rounds of ammunition. It contained nine intact cartridges. Eight are "WIN 9 mm LUGER" headstamped and one is "⊕ WCC 92" headstamped. All are loaded with the same design hollowpoint bullets.



GERALD ARASE
CRIMINALIST

Reviewed by: *MS* 3-23-98
EP 3-23-98

GA/tas
94-01334.ga

PHYSICAL EVIDENCE LIST

March 6, 1998
Lab Number: 94-01334
Page 1

Submission 94-01334-001

On February 22, 1994, at 0900 hours, Criminalist J. Beede received the following exhibits from R. Wood of the Department of Coroner:

Item 1. Two femoral blood samples

Submission 94-01334-002

On February 22, 1994, at 0900 hours, Criminalist J. Beede received the following exhibits from R. Wood of the Department of Coroner.

A sealed manila envelope enclosing autopsy samples of "Unidentified Male", (Coroner's No. 94-0757), Item 1 through 16.

- Item 1. Blood sample
- Item 2. (4) rectal swabs
- Item 3. (4) oral swabs
- Item 4. Microscope slide with rectal smear
- Item 5. Microscope slide with oral smear
- Item 6. Pubic combing
- Item 7. Pubic hair sample
- Item 8. Head hair sample
- Item 9. Facial hair sample
- Item 10. Left fingernail scrapings
- Item 11. Right fingernail scrapings
- Item 12. "Projectile and frag from left lower back"
- Item 13. "Projectile from Lt. hand"
- Item 14. "Projectile from Vert. body"
- Item 15. "Projectile from Left lower back"
- Item 16. "Projectile from left neck"

Submission 94-01334-003

On February 25, 1994, at 0840 hours, Clerk D. Logsdon received the following exhibits from Property Officer Moloney.

94-14476

March 6, 1998

94-01334

Page 2

Submission 94-01334-003 Con't.

- Item 1. One manila envelope marked "SPD PR 130661 #52" containing one Sig Sauer P226 9mm caliber pistol, serial number [REDACTED]
- Item 2. One manila envelope marked "SPD PR 130661 #54" containing one Sig Sauer P226 9mm caliber pistol, serial number [REDACTED]

Submission 94-01334-004

On March 1, 1994, at 0930 hours, Clerk D. Logsdon received the following exhibits from Property Officer J. Cabrera.

One clasped manila envelope marked "SPD PR 130661 #53, 55" containing:

- Item 1. One clasped manila envelope marked "130661 #53" containing one pistol magazine loaded with nine intact cartridges
- Item 2. One clasped manila envelope marked "130661 #55" containing one pistol magazine loaded with nine intact cartridges

SACRAMENTO POLICE DEPARTMENT

DIAGRAM AND PHYSICAL EVIDENCE SHEET

CLASS. 197

REPORT NO. 94-14476

COMPLAINANT OR VICTIM officer HOGGE

ADDRESS 7901 Carlton

PHONE: Res.

Bus.

CHEV, maroon
2 dr
LIC [redacted]

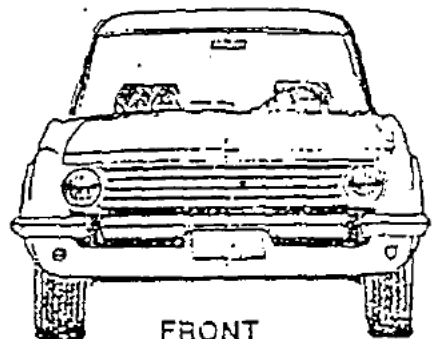
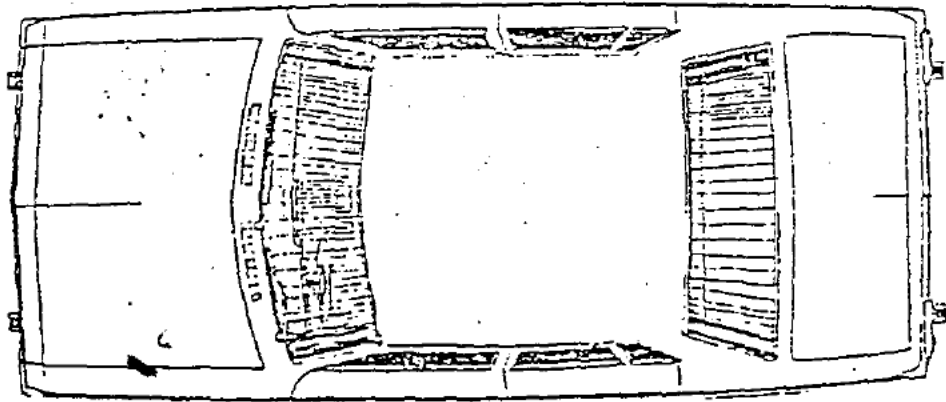
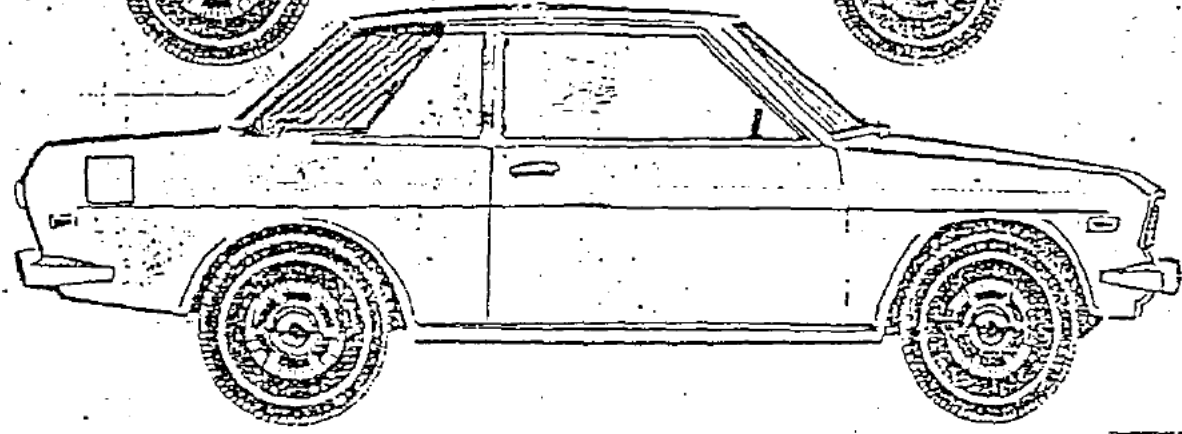
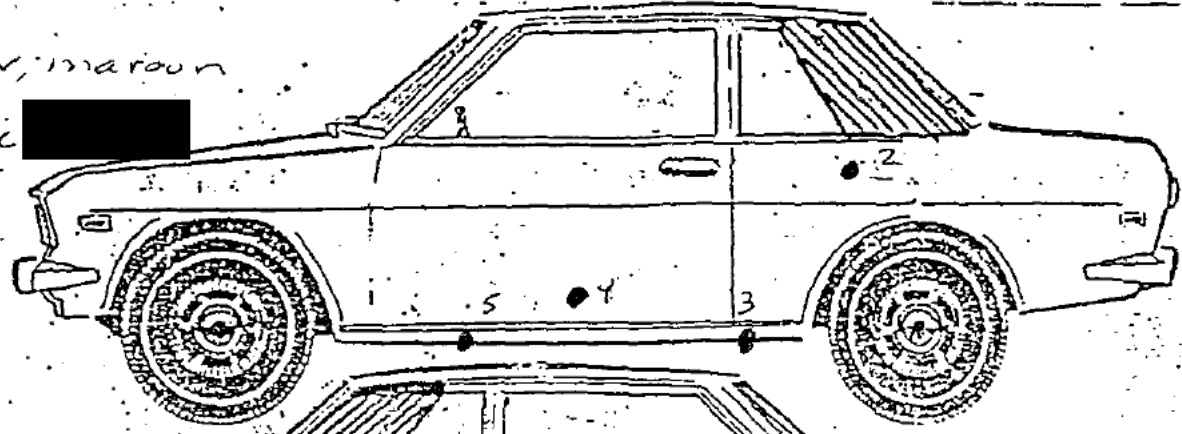

FRONT

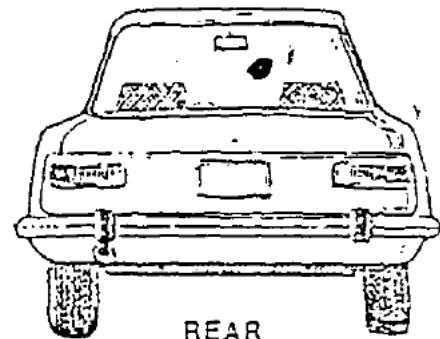

REAR

REPORTING OFFICER/S A. SNOW STAR 0265 UNIT CS1-15 DATE 2-22-94 TIME 0830

REVIEWED BY:

**SACRAMENTO POLICE DEPARTMENT
OFFICER'S BOOKING AND FIELD RECEIPT**

LOCKERS USED lg Booking CHARGE(S) 197 REPORT # 94-14476
 NARCO/MONEY BOOKING CITATION # _____
 LARGE PROPERTY BOOKING SEARCH WARRANT # _____
 PREVIOUS BOOKING PR # _____

LOCATION OF OCCURRENCE 555 Sequoia Pacific

VICTIM(S) FULL NAME						FIELD RECEIPT..... <input type="checkbox"/>					
LAST	FIRST	MIDDLE	DOB	ADDRESS	ZIP	EVIDENCE..... <input checked="" type="checkbox"/>	SAFEKEEPING..... <input type="checkbox"/>	DOMESTIC VIOLENCE..... <input type="checkbox"/>			
<u>Officer</u>	<u>Hoesse</u>	<u>SPD</u>				5150 HOLD..... <input type="checkbox"/>	FOUND PROPERTY..... <input type="checkbox"/>	PERSONAL PROPERTY..... <input type="checkbox"/>			
DEFENDANT(S) FULL NAME						BOOKED	SUSPECT	CITED			
LAST	FIRST	MIDDLE	DOB	ADDRESS	ZIP						
REPORTING OFFICER			BADGE #	DIV	RECEIVED DATE	TIME	IN LOCKER DATE	TIME			
<u>A. Snow</u>			<u>02658</u>		<u>2-22-94</u>	<u>1015</u>	<u>2-22-94</u>	<u>1830</u>			
DESCRIBE PROPERTY BELOW IN THE FOLLOWING SEQUENCE: ITEM TYPE NO-PIECES - COLOR - BRAND - MOD - SER - QAN - DESCRIPTION - CALIBER - MONEY AMOUNT - BLADE/BARREL/OVERALL LENGTH					IN FIREARM CASES, IF READILY AVAILABLE IDENTIFY ALL OWNERS & ADULT COHABITANTS. RECORD FULL NAMES, DOB, SS #, CADL #, ADDRESS OF PERSON FROM WHOM RECEIVED. INDICATE IF COHABITANT, OWNER, ETC.			CRIME LAB	PRINT		
ITEM # 1	<u>(2) Pieces of bullet fragment</u>				NAME	ADDRESS	DOB	SS #	OLN	YES <input type="checkbox"/> NO <input checked="" type="checkbox"/>	YES <input type="checkbox"/> NO <input checked="" type="checkbox"/>
					<input type="checkbox"/> OWNER	<u>555 Sequoia Pacific</u>				Property use only	
					<input checked="" type="checkbox"/> TKN FROM						
					<input type="checkbox"/> CO-HAB						
ITEM # 2	<u>(1) Bullet & copper jacket</u>				NAME	ADDRESS	DOB	SS #	OLN	YES <input type="checkbox"/> NO <input checked="" type="checkbox"/>	YES <input type="checkbox"/> NO <input checked="" type="checkbox"/>
					<input type="checkbox"/> OWNER	<u>7</u>				Property use only	
					<input checked="" type="checkbox"/> TKN FROM						
					<input type="checkbox"/> CO-HAB						
ITEM # 3	<u>(1) Bullet w/copper jacket numerous bullet copper jacket fragments</u>				NAME	ADDRESS	DOB	SS #	OLN	YES <input type="checkbox"/> NO <input checked="" type="checkbox"/>	YES <input type="checkbox"/> NO <input checked="" type="checkbox"/>
					<input type="checkbox"/> OWNER	<u>2</u>				Property use only	
					<input checked="" type="checkbox"/> TKN FROM						
					<input type="checkbox"/> CO-HAB						
ITEM # 4	<u>(1) Gammal tire, no rim size P225/70R15</u>				NAME	ADDRESS	DOB	SS #	OLN	YES <input type="checkbox"/> NO <input checked="" type="checkbox"/>	YES <input type="checkbox"/> NO <input checked="" type="checkbox"/>
					<input type="checkbox"/> OWNER	<u>2</u>				Property use only	
					<input checked="" type="checkbox"/> TKN FROM						
					<input type="checkbox"/> CO-HAB						
ITEM # 5	<u>Blood sample</u>				NAME	ADDRESS	DOB	SS #	OLN	YES <input type="checkbox"/> NO <input type="checkbox"/>	YES <input type="checkbox"/> NO <input type="checkbox"/>
					<input type="checkbox"/> OWNER	<u>-</u>				Property use only	
					<input checked="" type="checkbox"/> TKN FROM						
					<input type="checkbox"/> CO-HAB						
ITEM # 6	<u>Blood sample</u>				NAME	ADDRESS	DOB	SS #	OLN	YES <input type="checkbox"/> NO <input checked="" type="checkbox"/>	YES <input type="checkbox"/> NO <input checked="" type="checkbox"/>
					<input type="checkbox"/> OWNER	<u>2</u>				Property use only	
					<input checked="" type="checkbox"/> TKN FROM						
					<input type="checkbox"/> CO-HAB						
ITEM # 7	<u>Blood sample</u>				NAME	ADDRESS	DOB	SS #	OLN	YES <input type="checkbox"/> NO <input checked="" type="checkbox"/>	YES <input type="checkbox"/> NO <input checked="" type="checkbox"/>
					<input type="checkbox"/> OWNER	<u>-</u>				Property use only	
					<input checked="" type="checkbox"/> TKN FROM						
					<input type="checkbox"/> CO-HAB						
ITEM # 8	<u>Blood sample</u>				NAME	ADDRESS	DOB	SS #	OLN	YES <input type="checkbox"/> NO <input checked="" type="checkbox"/>	YES <input type="checkbox"/> NO <input checked="" type="checkbox"/>
					<input type="checkbox"/> OWNER	<u>-</u>				Property use only	
					<input checked="" type="checkbox"/> TKN FROM						
					<input type="checkbox"/> CO-HAB						

OFFICER A. Snow 0265 CITIZEN _____ DATE 2-22-94
 SIGNATURE AND BADGE NUMBER IF FIELD RECEIPT, HAVE CITIZEN SIGN

**SACRAMENTO POLICE DEPARTMENT
OFFICER'S BOOKING AND FIELD RECEIPT**

SUPPLEMENTAL PAGE

LOCKERS USED by Booking CHARGE(S) 197 REPORT # 94-14476
 NARCO/MONEY BOOKING CITATION # _____
 LARGE PROPERTY BOOKING SEARCH WARRANT # _____
 PREVIOUS BOOKING PR # _____
 LOCATION OF OCCURRENCE 555 Sequoia Pacific
 VICTIM: officer Hoese SPI DEFENDANT: _____

REPORTING OFFICER	BADGE #	DIV	RECEIVED DATE	TIME	IN LOCKER DATE	TIME	
<u>A. Snow</u>	<u>0261</u>	<u>8</u>	<u>2-22-94</u>	<u>1015</u>	<u>2-22-94</u>	<u>1830</u>	
DESCRIBE PROPERTY BELOW IN THE FOLLOWING SEQUENCE: ITEM TYPE NO-PIECES - COLOR - BRAND - MOD - SER - OAN - DESCRIPTION - CALIBER - MONEY AMOUNT - BLADE/BARREL/OVERALL LENGTH				IN FIREARM CASES, IF READILY AVAILABLE IDENTIFY ALL OWNERS & ADULT COHABITANTS. RECORD FULL NAMES, DOB, SS #, CADL #, ADDRESS OF PERSON FROM WHOM RECEIVED. INDICATE IF COHABITANT, OWNER, ETC.		CRIME LAB	PRINT
ITEM # <u>9</u>	<u>Blood sample</u>			NAME	ADDRESS	DOB SS # OLN	YES <input type="checkbox"/> NO <input checked="" type="checkbox"/> YES <input type="checkbox"/> NO <input type="checkbox"/>
				<input type="checkbox"/> OWNER	<u>555 Sequoia Pacific</u>		Property use only
				<input checked="" type="checkbox"/> TKN FROM			
				<input type="checkbox"/> CO-HAB			
ITEM # <u>10</u>	<u>Blood sample</u>			NAME	ADDRESS	DOB SS # OLN	YES <input type="checkbox"/> NO <input type="checkbox"/> YES <input type="checkbox"/> NO <input checked="" type="checkbox"/>
				<input type="checkbox"/> OWNER			Property use only
				<input checked="" type="checkbox"/> TKN FROM			
				<input type="checkbox"/> CO-HAB			
ITEM #				NAME	ADDRESS	DOB SS # OLN	YES <input type="checkbox"/> NO <input type="checkbox"/> YES <input type="checkbox"/> NO <input type="checkbox"/>
				<input type="checkbox"/> OWNER			Property use only
				<input type="checkbox"/> TKN FROM			
				<input type="checkbox"/> CO-HAB			
ITEM #				NAME	ADDRESS	DOB SS # OLN	YES <input type="checkbox"/> NO <input type="checkbox"/> YES <input type="checkbox"/> NO <input type="checkbox"/>
				<input type="checkbox"/> OWNER			Property use only
				<input type="checkbox"/> TKN FROM			
				<input type="checkbox"/> CO-HAB			
ITEM #				NAME	ADDRESS	DOB SS # OLN	YES <input type="checkbox"/> NO <input type="checkbox"/> YES <input type="checkbox"/> NO <input type="checkbox"/>
				<input type="checkbox"/> OWNER			Property use only
				<input type="checkbox"/> TKN FROM			
				<input type="checkbox"/> CO-HAB			
ITEM #				NAME	ADDRESS	DOB SS # OLN	YES <input type="checkbox"/> NO <input type="checkbox"/> YES <input type="checkbox"/> NO <input type="checkbox"/>
				<input type="checkbox"/> OWNER			Property use only
				<input type="checkbox"/> TKN FROM			
				<input type="checkbox"/> CO-HAB			
ITEM #				NAME	ADDRESS	DOB SS # OLN	YES <input type="checkbox"/> NO <input type="checkbox"/> YES <input type="checkbox"/> NO <input type="checkbox"/>
				<input type="checkbox"/> OWNER			Property use only
				<input type="checkbox"/> TKN FROM			
				<input type="checkbox"/> CO-HAB			
ITEM #				NAME	ADDRESS	DOB SS # OLN	YES <input type="checkbox"/> NO <input type="checkbox"/> YES <input type="checkbox"/> NO <input type="checkbox"/>
				<input type="checkbox"/> OWNER			Property use only
				<input type="checkbox"/> TKN FROM			
				<input type="checkbox"/> CO-HAB			

OFFICER A. Snow 0261 CITIZEN _____ DATE 2-22-94
 SIGNATURE AND BADGE NUMBER IF FIELD RECEIPT, HAVE CITIZEN SIGN

SACRAMENTO POLICE DEPARTMENT

Release of Impounded Vehicle

(Do not use stored vehicle. Only to release vehicles held for fees, evidence or investigation.)

SACRAMENTO, California

Feb. 22, 1994

Report No. 94-14476

SHAWATTAN'S TOW
241 37th Ave.
SACTO. CA. 95824

Please deliver to.....

Address.....

The following vehicle:

Make OLDS, Type 2 Dr., VIN No.

License [redacted], 19....., Impounded by Police / Detectives (Officer)

On 2-19-94 (Date)

Any expense will be paid by bearer.

(Signature) Det. [Signature] #234 (Clerk or Officer releasing)

I, the undersigned, do hereby certify that I am legally authorized and entitled to take possession of the above described vehicle, and do hereby relieve and guarantee to protect the City of Sacramento, its Police Department, their officers, employees or agents, against any loss or liability by reason of delivering possession of said vehicle to me, and assume all responsibility and become liable for all expenses accrued or accruing against said vehicle occasioned by the impounding of the same.

(Signature) [redacted] (Owner, legal owner or agent of owner)

Remarks: All Expenses TO TOW / Impound TO be paid by Police Dept. up until 2-22-94 Through

Original to Records
Copy to owner
Copy to case file

**SACRAMENTO POLICE DEPARTMENT
OFFICER'S BOOKING AND FIELD RECEIPT**

76

130661

LOCKERS USED 129 CHARGE(S) 664/187 REPORT # 94-14476
 NARCO/MONEY BOOKING CITATION # _____
 LARGE PROPERTY BOOKING SEARCH WARRANT # _____
 PREVIOUS BOOKING PR # 130661

LOCATION OF OCCURRENCE MARLIN SPIKE/SILLY

VICTIM(S) FULL NAME						FIELD RECEIPT..... <input type="checkbox"/>	
LAST	FIRST	MIDDLE	DOB	ADDRESS	ZIP	EVIDENCE..... <input checked="" type="checkbox"/>	
OFFICER HOGGE				813 6th St.		SAFEKEEPING..... <input type="checkbox"/>	
OFFICER NOWICKI				813 6th St.		DOMESTIC VIOLENCE... <input type="checkbox"/>	
						5150 HOLD..... <input type="checkbox"/>	
						FOUND PROPERTY..... <input type="checkbox"/>	
						PERSONAL PROPERTY... <input type="checkbox"/>	

DEFENDANT(S) FULL NAME						BOOKED	SUSPECT	CITED
LAST	FIRST	MIDDLE	DOB	ADDRESS	ZIP			
ALLEN, SCOTT	(DECEASED)							

REPORTING OFFICER	BADGE #	DIV	RECEIVED DATE	TIME	IN LOCKER DATE	TIME
DET. JOHN CABRERA	234	31	2-19-94		2-21-94	0830

ITEM #	DESCRIBE PROPERTY BELOW IN THE FOLLOWING SEQUENCE: ITEM TYPE NO-PIECES - COLOR - BRAND - MOD - SER. - QAN - DESCRIPTION - CALIBER - MONEY AMOUNT - BLADE/BARREL/OVERALL LENGTH	IN FIREARM CASES, IF READILY AVAILABLE IDENTIFY ALL OWNERS & ADULT COHABITANTS. RECORD FULL NAMES, DOB, SS #, CADL #, ADDRESS OF PERSON FROM WHOM RECEIVED. INDICATE IF COHABITANT, OWNER, ETC.	NAME	ADDRESS	DOB	SS #	OLN	CRIME LAB		PRINT	
								YES <input type="checkbox"/>	NO <input type="checkbox"/>	YES <input type="checkbox"/>	NO <input type="checkbox"/>
52 53	1- 9mm SIG SAUER # [redacted] WITH CLIP AND 9 LIVE RDS.		OFFICER HOGGE					YES <input type="checkbox"/>	NO <input type="checkbox"/>	YES <input type="checkbox"/>	NO <input checked="" type="checkbox"/>
54 55	1- 9mm SIG SAUER # [redacted] WITH CLIP AND 9 LIVE RDS.		OFFICER NOWICKI					YES <input type="checkbox"/>	NO <input type="checkbox"/>	YES <input type="checkbox"/>	NO <input type="checkbox"/>
ITEM #								YES <input type="checkbox"/>	NO <input type="checkbox"/>	YES <input type="checkbox"/>	NO <input type="checkbox"/>
ITEM #								YES <input type="checkbox"/>	NO <input type="checkbox"/>	YES <input type="checkbox"/>	NO <input type="checkbox"/>
ITEM #								YES <input type="checkbox"/>	NO <input type="checkbox"/>	YES <input type="checkbox"/>	NO <input type="checkbox"/>
ITEM #								YES <input type="checkbox"/>	NO <input type="checkbox"/>	YES <input type="checkbox"/>	NO <input type="checkbox"/>
ITEM #								YES <input type="checkbox"/>	NO <input type="checkbox"/>	YES <input type="checkbox"/>	NO <input type="checkbox"/>
ITEM #								YES <input type="checkbox"/>	NO <input type="checkbox"/>	YES <input type="checkbox"/>	NO <input type="checkbox"/>

OFFICER [Signature] SIGNATURE AND BADGE NUMBER 234 CITIZEN _____ DATE 2-21-94
 IF FIELD RECEIPT, HAVE CITIZEN SIGN _____
 1 WHITE — PROPERTY 2 WHITE — REPORT 3 PINK — INVESTIGATIONS 4 GOLDENROD — FIELD RECEIPT
 SPD 779 (7/90) 130661 2/21/94 PAGE 1 OF 1

**SACRAMENTO POLICE DEPARTMENT
OFFICER'S BOOKING AND FIELD RECEIPT**

LOCKERS USED 87
 NARCO/MONEY BOOKING
 LARGE PROPERTY BOOKING

CHARGE(S) 664/187 PC REPORT # 94-14476
 CITATION # _____
 SEARCH WARRANT # _____
 PREVIOUS BOOKING PR # _____

LOCATION OF OCCURRENCE MARLIN SPIKE

FIELD RECEIPT.....
 EVIDENCE.....
 SAFEKEEPING.....
 DOMESTIC VIOLENCE.....
 5150 HOLD.....
 FOUND PROPERTY.....
 PERSONAL PROPERTY.....

VICTIM(S) FULL NAME LAST	FIRST	MIDDLE	DOB	ADDRESS	ZIP
Hodge	David			-SPD-	
Nowicki	Kevin			-SPD-	

DEFENDANT(S) FULL NAME LAST	FIRST	MIDDLE	DOB	ADDRESS	ZIP	BOOKED	SUSPECT	CITED
ALLEN	SCOTT	LAUREN	6/21/66			RELEASED		

REPORTING OFFICER T. WINFIELD BADGE # 701 DIV 31 RECEIVED DATE 4/13/94 TIME 1600 IN LOCKER DATE 4/13/94 TIME _____

ITEM #	DESCRIBE PROPERTY BELOW IN THE FOLLOWING SEQUENCE: ITEM TYPE NO-PIECES - COLOR - BRAND - MOD - SER - QAN - DESCRIPTION - CALIBER - MONEY AMOUNT - BLADE/BARREL/OVERALL LENGTH	IN FIREARM CASES, IF READILY AVAILABLE IDENTIFY ALL OWNERS & ADULT COHABITANTS. RECORD FULL NAMES, DOB, SS#, CADL #, ADDRESS OF PERSON FROM WHOM RECEIVED. INDICATE IF COHABITANT, OWNER, ETC.			CRIME LAB	PRINT
		NAME	ADDRESS	DOB SS# OLN		
1	(1) video-tape with interview of David Hodge	<input type="checkbox"/> OWNER <input type="checkbox"/> TKN FROM <input checked="" type="checkbox"/> CO-HAB	SPD		YES <input type="checkbox"/> NO <input checked="" type="checkbox"/>	YES <input type="checkbox"/> NO <input type="checkbox"/>
	2) Kevin Nowicki	<input type="checkbox"/> OWNER <input type="checkbox"/> TKN FROM <input type="checkbox"/> CO-HAB	SPD		YES <input type="checkbox"/> NO <input type="checkbox"/>	YES <input type="checkbox"/> NO <input type="checkbox"/>
	3) Debra Mello	<input type="checkbox"/> OWNER <input type="checkbox"/> TKN FROM <input type="checkbox"/> CO-HAB	SPD		YES <input type="checkbox"/> NO <input type="checkbox"/>	YES <input type="checkbox"/> NO <input type="checkbox"/>
	4) [REDACTED]	<input type="checkbox"/> OWNER <input type="checkbox"/> TKN FROM <input type="checkbox"/> CO-HAB	SPD		YES <input type="checkbox"/> NO <input type="checkbox"/>	YES <input type="checkbox"/> NO <input type="checkbox"/>
2	(1) audio-tape of interview: David Hodge	<input type="checkbox"/> OWNER <input type="checkbox"/> TKN FROM <input type="checkbox"/> CO-HAB	SPD		YES <input type="checkbox"/> NO <input checked="" type="checkbox"/>	YES <input type="checkbox"/> NO <input type="checkbox"/>
3	(1) audio-tape of int:	<input type="checkbox"/> OWNER <input type="checkbox"/> TKN FROM <input type="checkbox"/> CO-HAB	SPD		YES <input type="checkbox"/> NO <input checked="" type="checkbox"/>	YES <input type="checkbox"/> NO <input type="checkbox"/>
	[REDACTED]	<input type="checkbox"/> OWNER <input type="checkbox"/> TKN FROM <input type="checkbox"/> CO-HAB	SPD		YES <input type="checkbox"/> NO <input type="checkbox"/>	YES <input type="checkbox"/> NO <input type="checkbox"/>
4	(1) sketch by David Hodge	<input type="checkbox"/> OWNER <input type="checkbox"/> TKN FROM <input type="checkbox"/> CO-HAB	SPD		YES <input type="checkbox"/> NO <input checked="" type="checkbox"/>	YES <input type="checkbox"/> NO <input type="checkbox"/>
		<input type="checkbox"/> OWNER <input type="checkbox"/> TKN FROM <input type="checkbox"/> CO-HAB			YES <input type="checkbox"/> NO <input type="checkbox"/>	YES <input type="checkbox"/> NO <input type="checkbox"/>
		<input type="checkbox"/> OWNER <input type="checkbox"/> TKN FROM <input type="checkbox"/> CO-HAB			YES <input type="checkbox"/> NO <input type="checkbox"/>	YES <input type="checkbox"/> NO <input type="checkbox"/>

OFFICER [Signature] CITIZEN _____ DATE 4/13/94
 SIGNATURE AND BADGE NUMBER _____ IF FIELD RECEIPT, HAVE CITIZEN SIGN _____

ORIGINAL

- CRIME REPORT SUPPLEMENT
- MOTOR VEHICLE SUPPLEMENT
- COLLISION/TRAFFIC SUPPLEMENT
- INCIDENT REPORT SUPPLEMENT
- CASUALTY REPORT SUPPLEMENT
- MEMORANDUM

SACRAMENTO POLICE DEPARTMENT REPORT SUPPLEMENT

1 REPORT NUMBER
94-14476

VICTIM OR COMPLAINANT

2 LAST NAME, FIRST, MIDDLE (FIRM NAME IF CRIME AGAINST BUSINESS) 3 CRIME CODE SECTION
664/187

NARRATIVE

1 **OBSERVATIONS :**

2 **AT THE REQUEST OF SGT**

3 **AZEVEDO I HOUSED OFFICERS HOGG & NOWICKI**

4 **IN MY VEHICLE WHILE AWAITING INVESTIGATORS.**

5 **MYSELF & OFF GUILBAULT WERE AT THE SCENE**

6 **TO OFFER ASSISTANCE. R/O'S STOOD BY UNTIL**

7 **SGT MITCHELL AUTHORIZED US TO TRANSPORT**

8 **OFFICERS HOGG & NOWICKI TO THE 2ND FLOOR**

9 **(INVESTIGATIONS).**

10

11

12

13

14

15

16

17

18

19

20

21

22

23

24

25

4 REPORTED BY VALDEZ	5 BADGE 594	6 DIV 7	7 YRS OF SERVICE 11	8 DATE 2-19-94	9 APPROVED Sgt B. Mitchell 3010		
10 ASSISTED BY GUILBAULT	11 BADGE 689	12 DIV 7	13 YRS OF SERVICE 13	14 TIME 0345	15 BADGE	16 DATE	17 TIME

1 <input checked="" type="checkbox"/> CRIME REPORT SUPPLEMENT	4 <input type="checkbox"/> MEMORANDUM
2 <input type="checkbox"/> INCIDENT REPORT SUPPLEMENT	5 <input type="checkbox"/> OTHER:
3 <input type="checkbox"/> MOTOR VEHICLE REPORT SUPPLEMENT	



SACRAMENTO POLICE DEPARTMENT
ORIGINAL
 SUPPLEMENTARY INVESTIGATION REPORT

REPORT NUMBER 94-14476

CRIME CODE SECTION OR TYPE OF INCIDENT 664/187	SOURCE PC
---	--------------

VICTIM OR COMPLAINANT

LAST NAME, FIRST, MIDDLE (FIRM NAME IF CRIME AGAINST BUSINESS) HOGGE, David	RESIDENCE PHONE	BUSINESS PHONE
ADDRESS WHERE INCIDENT OCCURRED		DATE INCIDENT REPORTED

NARRATIVE SECTION

02/19/94, 1745 hours

NOTIFICATION:

02/18/94, 2347 hours, I received a Homicide Team Callout to Sully and Marlin Spike Way regarding an officer involved shooting. The notification came from the Sacramento Police Department Communication Center, Supervising Dispatcher, B. Starr, ID #6171.

Dispatcher Starr related that there was an officer involved shooting, with fatal injuries being sustained by the suspect.

I advised Dispatcher Starr to notify on call Detective J. Cabrera and later into the investigation, to also notify Detectives T. Winfield and R. Overton.

I also advised Dispatcher Starr to implement the Department's call out sequence for members of the Internal Investigation Section, Professional Standards Section, Sacramento County District Attorney's Investigators, Sacramento Police Officers Association and the Law Enforcement Chaplain (representatives from all the above sections and organizations responded to the scene. For their exact identities, see Crime Scene Recorder's report, prepared by CSO Officer Lau).

I responded from my residence.

ARRIVAL AND SCENE:

02/19/94, 0017 hours, I arrived at the scene. It was at this exact time that the suspect was being air lifted to the UCD Medical Center, via "Life Flight" helicopter. The suspect would later be pronounced dead.

SCENE:

Access to the scene was secured with all vehicle traffic being restricted on Sully, between Main Avenue and Santa Anna Avenue.

The outer perimeter of the primary scene was secured by police barricade tape on the west entrance of Marlin Spike Way, which is a cul-de-sac.

The inner perimeter, primary shooting scene, was also secured with police barricade tape.

(CONTINUED)

REPORTING OFFICER Sgt. B. Mitchell	BADGE 03010	DIV 31	DATE 2/19/94	APPROVED BY Sgt. B. Mitchell	3010
ASSISTING OFFICER	BADGE	DIV	TIME	BADGE	DATE

ORIGINAL

1	<input checked="" type="checkbox"/> CRIME REPORT SUPPLEMENT	4	<input type="checkbox"/> MEMORANDUM
2	<input type="checkbox"/> INCIDENT REPORT SUPPLEMENT	5	<input type="checkbox"/> OTHER:
3	<input type="checkbox"/> MOTOR VEHICLE REPORT SUPPLEMENT		



SACRAMENTO POLICE DEPARTMENT
SUPPLEMENTARY INVESTIGATION REPORT

REPORT NUMBER 94-14476

CRIME CODE SECTION OR TYPE OF INCIDENT 664/187	SERVICE PC
---	---------------

VICTIM OR COMPLAINANT

LAST NAME, FIRST, MIDDLE (FIRM NAME IF CRIME AGAINST BUSINESS) HOGGE, David	RESIDENCE PHONE	BUSINESS PHONE
ADDRESS WHERE INCIDENT OCCURRED		DATE INCIDENT REPORTED

NARRATIVE SECTION

CONTINUED
SCENE
Page 2

Lieutenant D. Poroli, badge number 4081, was the Incident Commander, Sergeant S. Azevedo, badge number 3051, was the Sector Sergeant and CSO Officer S. Lau, ID number 6443, was the Crime Scene Recorder.

I made contact at the scene with Lieutenant Poroli and Sergeant Azevedo. Both advised me of the circumstances surrounding the incident and their scene assignments.

The Sacramento City Fire Department had already responded with their "Light Truck". This equipment was used to illuminate the shooting scene.

There were several officers present at the scene. For their observations, see individual supplements prepared by them.

I noted that both involved officers, (D. Hogge and K. Nowicki) were still present on the scene. Both later completed a "Walk Through" indicating their positions and directions of fire. Neither officers complained of injuries.

DETECTIVE FOLLOWUP:

Detective J. Cabrera, badge number 0234, responded to investigate the scene, video tape and coordinate the collection of evidence with Crime Scene Investigators Pollard, badge number 0424 and A. Trujillo, badge number 0213.

Detective Cabrera was later assigned to follow Officer Hogge's police vehicle to the Sacramento Police Department's laboratory at 555 Sequoia Pacific. The marked emergency vehicle, (equipment number 7221 and California exempt license plate E373452) was towed by [redacted] Arnold's Tow Service. The vehicle had received gun shots to the windshield and driver's side front tire. The front tire was flat. There was also blood on the exterior and interior driver's side. The vehicle was sent directly to the lab for later processing.

The suspect's vehicle, 1978 Oldsmobile Cutlass, [redacted] license plate [redacted] was impounded by Shanahan's Tow. The impound was documented on police report number 94-14497. This vehicle was also not processed at the scene and would be completed at a later time.

(CONTINUED)

REPORTING OFFICER Sgt. B. Mitchell	BADGE 3010	DIV 31	DATE 2/19/94	APPROVED BY Sgt. B. Mitchell 3010
ASSISTING OFFICER	BADGE	DIV	TIME	BADGE DATE TIME

ORIGINAL

1 <input checked="" type="checkbox"/> CRIME REPORT SUPPLEMENT	4 <input type="checkbox"/> MEMORANDUM
2 <input type="checkbox"/> INCIDENT REPORT SUPPLEMENT	5 <input type="checkbox"/> OTHER:
3 <input type="checkbox"/> MOTOR VEHICLE REPORT SUPPLEMENT	



SACRAMENTO POLICE DEPARTMENT
SUPPLEMENTARY INVESTIGATION REPORT

REPORT NUMBER 94-14476

CRIME CODE SECTION OR TYPE OF INCIDENT 664/187	SOURCE PC
---	--------------

VICTIM OR COMPLAIANT

LAST NAME, FIRST, MIDDLE (FIRM NAME IF CRIME AGAINST BUSINESS)	RESIDENCE PHONE	BUSINESS PHONE
--	-----------------	----------------

ADDRESS WHERE INCIDENT OCCURRED	DATE INCIDENT REPORTED
---------------------------------	------------------------

NARRATIVE SECTION

CONTINUED
SCENE
Page 4

observed, numerous blood spots on the roadway in this particular vicinity of the vehicle. In front of this particular police unit, I observed a maroon colored Oldsmobile, [redacted] license [redacted]. The vehicle, appears to have suffered some damage from gun shots. Both doors are shut on the vehicle and the driver's window is down.

Checking the roadway between police unit 7221, and the suspect's vehicle, I observed, what appears to be twenty-two expended casings lying on the roadway. I also observed a blue metal flashlight lying on the roadway in the midst of the twenty-two expended casings. A count of the twenty-two casings show that six(6) expended twenty-two casings lying on the roadway between the officer's vehicle and the suspect's vehicle and a resident's vehicle that is parked facing west in front of [redacted]. This vehicle has a [redacted] license plate of [redacted] and there appears to be no visible damage to the exterior of this vehicle by gun shot. There is also numerous blood spots in the roadway area between the officer's vehicle and the suspect's vehicle.

A visual check of the suspect's vehicle, shows that there is a hole in the rear windshield of the vehicle, which has shattered the glass. There's also observed, a hole on the left quarter panel of the vehicle, as well as two other damaged areas made by gun shot. A look inside the interior of the vehicle, shows that the gun shot hole to the rear of this vehicle, entered and struck the area just below the headliner in the backseat area of the vehicle. The steering wheel is observed lying on the seat and the steering column is shattered. There are also no keys in the ignition. This particular vehicle has no lights on and the engine is not running.

Also observed on the front of the vehicle's hood area and right and left front quarter panel, are damage marks made by gun shot. There's also observed, moderate damage to the front of the vehicle's grill and hood area, which appears to have come from striking the mailbox container. A portion of the mailbox container, is observed under the left front axel area of the vehicle. The right front wheel of the vehicle is off the ground approximately one inch.

The area surrounding the suspect's vehicle, which includes vehicles belonging to residents and the dwellings themselves, are checked for any visible damage, which could have been made by gun shot. No damage is observed in this particular area. The wooden fence, which blocks the end of the street, is

(CONTINUED)

REPORTING OFFICER DETECTIVE CABRERA, J	BADGE 0234	DIV 31	DATE 2/20/94	APPROVED BY <i>Sgt. B. Mitchell</i> 3010
ASSISTING OFFICER	BADGE	DIV	TIME	BADGE
				DATE
				TIME

1	<input checked="" type="checkbox"/>	CRIME REPORT SUPPLEMENT	4	<input type="checkbox"/>	MEMORANDUM
2	<input type="checkbox"/>	INCIDENT REPORT SUPPLEMENT	5	<input type="checkbox"/>	OTHER:
3	<input type="checkbox"/>	MOTOR VEHICLE REPORT SUPPLEMENT			



**SACRAMENTO POLICE DEPARTMENT
SUPPLEMENTARY INVESTIGATION REPORT**

REPORT NUMBER 94-14476

CRIME CODE SECTION OR TYPE OF INCIDENT 664/187	SOURCE PC
--	---------------------

VICTIM OR COMPLAINANT

LAST NAME, FIRST, MIDDLE (FIRM NAME IF CRIME AGAINST BUSINESS)	RESIDENCE PHONE	BUSINESS PHONE
ADDRESS WHERE INCIDENT OCCURRED		DATE INCIDENT REPORTED

NARRATIVE SECTION

**CONTINUED
SCENE
Page 5**

also checked for any evidence and gun shot damage. No damage is found. Looking up over this fence, I observed a large open area with a nearby brick and metal type shed, which appears to be abandoned. A preliminary check of the side visible to me, shows no damage by gun shot.

CSI Officers are to photograph all areas, in which they are instructed to do so and to collect all evidence at this particular crime scene. The officers then will book the evidence into Property. I have also been shown by CSI Officer Pollard, the weapon which had been recovered next to the suspect. The weapon is observed to be a small caliber bolt action rifle, which has it's stock removed. The barrel also appears to be shortened. The bolt action is closed and it is unknown if there is a round inside at this time.

A video of this crime scene will be made showing the location of police units at the time of the incident. It also will show where evidence is located from both the suspect and the officers who are involved in the incident.

It should be noted also, that a marked police unit was observed upon my entry into the street on the south side of the roadway in front of residence number [redacted] facing east. This vehicle had been driven by a female officer at the time when the incident occurred. The officer did not involve herself into the shooting portion of the incident, but was attempting to cover the officers who requested assistance. This vehicle was subsequently removed from the street. There was no visible damage by gun shot to this particular vehicle.

FOLLOWUP EXAMINATION OF SCENE:

At approximately 1400 hours, 02/19/94, I met with Detective Sergeant Bob Mitchell and Detective Toni Winfield at the site of the shooting. I was there to examine during daytime hours, all residences and vehicles which might have suffered any damage stemming from the shootout. After a brief examination through the neighborhood, I found a copper jacket located in the driveway of residence [redacted]. I also found that a portion of the rain gutter located on residence [redacted] in front of the driveway, had also sustained damage from a gun shot. A business card was left on the front door, so that this particular resident could contact me at a later date regarding the damage. Further daytime examination showed that on the front lawn area of residence [redacted], was a furrow through the lawn, which in closer examination, showed that a round struck the sidewalk, leaving a lead marking approximately three inches in length and

(CONTINUED)

REPORTING OFFICER DETECTIVE CABRERA, J	BADGE 0234	DIV 31	DATE 2/20/94	APPROVED BY <i>Sgt. B. Mitchell</i> 3010
ASSISTING OFFICER	BADGE	DIV	TIME	BADGE DATE TIME

ORIGINAL

1 <input checked="" type="checkbox"/> CRIME REPORT SUPPLEMENT	4 <input type="checkbox"/> MEMORANDUM
2 <input type="checkbox"/> INCIDENT REPORT SUPPLEMENT	5 <input type="checkbox"/> OTHER:
3 <input type="checkbox"/> MOTOR VEHICLE REPORT SUPPLEMENT	



SACRAMENTO POLICE DEPARTMENT
SUPPLEMENTARY INVESTIGATION REPORT

REPORT NUMBER 94-14476

CRIME CODE SECTION OR TYPE OF INCIDENT 664/187	OFFENSE PC
--	----------------------

VICTIM OR COMPLAINANT

LAST NAME, FIRST, MIDDLE (FIRM NAME IF CRIME AGAINST BUSINESS)	RESIDENCE PHONE	BUSINESS PHONE
ADDRESS WHERE INCIDENT OCCURRED		DATE INCIDENT REPORTED

NARRATIVE SECTION

CONTINUED
SCENE
Page 6

entering the lawn, creating a furrow in the direction toward the driveway area of residence [redacted], where the commercial vehicle was still parked in the driveway.

Further examination of the abandoned shed located in the open area just east of the dead end of Marlin Spike, showed no visible damage related to the incident. CSI was called to collect the copper jacket and to photograph damage and the furrow in the front lawn of the aforementioned residence. The U.S. Post Office had been notified of the damage to the mailbox and the damaged mailbox container has been removed from the street entirely.

REPORTING OFFICER DETECTIVE CABRERA, J	BADGE 0234	DIV 31	DATE 2/20/94	APPROVED BY <i>Sgt. B. Mitchell</i> 3010
ASSISTING OFFICER	BADGE	DIV	TIME	BADGE DATE TIME

SPD 105A (REV 3-77)

ORIGINAL

SACRAMENTO POLICE DEPARTMENT
SUPPLEMENTARY INVESTIGATION REPORT

CODE: 664/187 PC

REPORT #94-14476

VICTIM: HOGGE, David

NARRATIVE SECTION

DETECTIVE CALL-OUT/FOLLOW-UP:

On 2/19/94 at approximately 0110 hours, Detective Winfield arrived at the scene of an officer involved shooting at the eastern most portion of cul-de-sac of Marlin Spike.

Detective Winfield had received notification that there was an officer involved shooting with a fatality at the intersection of Norwood and Marlin Spike.

Upon arrival at the scene, Detective Winfield was contacted by Sgt. Mitchell from the Homicide Unit who advised that the suspect in this case was deceased and that officers were still on scene.

Detective Winfield was further advised that Detective Winfield's responsibility in this case would be to handle the interviews at the Sacramento Police Department, Homicide interview rooms of the officers in this case.

Detective Winfield accompanied Detectives Cabrera and Sgt. Mitchell and Officer Dave Hogge through a walk-through of the crime scene.

It was briefly narrated by Officer Hogge.

(See Detective Cabrera's supplement for details.)

After establishing a general idea with regard to the scene of the incident Detective Winfield, along with Detective Overton, proceeded to the Sacramento Police Department to handle the interviews in this case.

(CONTINUED)

DET. T. WINFIELD

0261

DIV: 31

PAGE 1 OF 3

APPROVED BY: *Sgt. B. Mitchell* 3010

2/19/94

Trans. by M. Deffenbaugh 2/21/94

ORIGINAL

SACRAMENTO POLICE DEPARTMENT
SUPPLEMENTARY INVESTIGATION REPORT

CODE: 664/187 PC

REPORT #94-14476

VICTIM: HOGGE, David

NARRATIVE SECTION

CONTINUED:
DETECTIVE CALL-OUT/FOLLOW UP:

Detective Winfield coordinated with the Identification Division that photographs be taken of the three officers involved in this shooting.

The three officers involved in this shooting included two officers who actually fired their handguns, Officer Dave Hogge and Officer Kevin Nowicki. A third officer was not involved in discharging her handgun was Deborah Mello.

Photographs were, in fact, taken by Identification Technician of the three officers.

Because Officer Dave Hogge had indicated to Detective Winfield in a preliminary contact with Detective Winfield that he felt something had struck him in the area of his upper chest/throat area, he was additionally advised to remove his shirt and check for any injury, burning or other unusual circumstance which may relate to this incident.

Photographs were taken of all three officers in uniform, prior to their changing.

The officers had been previously asked to surrender their weapon to Lt. Dave Poroli, Watch Commander.

Dave Poroli identified both Officer Nowicki and Officer Hogge's weapons for Detective Winfield and indicated that he left the weapons, other than rendering them safe, in their condition at the time of the surrendering of the weapons by the officers.

(CONTINUED)

DET. T. WINFIELD

0261

DIV: 31

PAGE 2 OF 3

APPROVED BY *Sgt. B. Mitchell* 3010

2/19/94

Trans. by M. Deffenbaugh 2/21/94

SACRAMENTO POLICE DEPARTMENT
SUPPLEMENTARY INVESTIGATION REPORT

ORIGINAL

CODE: 664/187 PC

REPORT #94-14476

VICTIM: HOGGE, David

NARRATIVE SECTION

CONTINUED:
DETECTIVE CALL-OUT/FOLLOW-UP:

Detective Overton handled the examination and booking of said weapons.

Strategy was established by both Detectives Winfield and Overton in how to handle the interviews and a determination was made that Detective Winfield would begin the interview with the officer most involved in the shooting incident, Dave Hogge.

At the same time, Detective Overton would be conducting an interview with the ride-along who had accompanied David Hogge on his shift the night of the incident.

Plans were additionally made for Detective Overton to conduct interviews with Officer Nowicki and Officer Mello.

Detective Winfield concluded the interviews with an interview of the passenger of the suspect vehicle, a [REDACTED]

This is the conclusion of the detective activity with regard to this matter.

DET. T. WINFIELD

0261

DIV: 31

PAGE 3 OF 3

APPROVED BY *Sgt. B. Mitchell* 3010

2/19/94

1617 HRS.

Trans. by M. Deffenbaugh 2/21/94

SACRAMENTO POLICE DEPARTMENT
SUPPLEMENTARY INVESTIGATION REPORT

ORIGINAL

CODE: 197 PC

REPORT #94-14476

VICTIM: OFFICER DAVE HOGGE

NARRATIVE SECTION

DETECTIVE'S ACTIVITIES:

On 2/19/94 at 0051 hours, Detective Overton received a call at his residence from Sacramento Police Department Dispatcher Brian. Brian stated that there had been an officer involved shooting at Sully and Marlin Spike Way and that one subject was dead. Brian stated that per Detective Sgt. Mitchell, Detective Overton was directed to respond to the scene.

At 0136 hours, Detective Overton arrived on the scene and met with Detective Sgt. Mitchell and Detective Winfield. Detective Overton listened to a partial summary of the crime scene scenario from Detective Winfield. Detective Overton and Detective Winfield then walked through the crime scene for familiarization. Detective Overton drew a rough sketch of the crime scene for future reference. Detective Overton was then directed to assist Detective Winfield in conducting interviews of the parties involved and witnesses at the Hall of Justice.

Detective Overton responded to the Hall of Justice and at 0230 hours met with witness [REDACTED] [REDACTED] was led into an interviewing room located in the Felony Assaults Section. [REDACTED] interview was audio taped, since no video taping room was available. [REDACTED] interview concluded at 0330 hours.

At 0406 hours, Detective Overton met with Officer Nowicki in interviewing room #5 located in the Homicide Unit. A video recorder and audio recorder were activated to record his interview. Nowicki's statement was concluded at 0440 hours.

At 0456 hours, Detective Overton met with Officer Deborah Langston in interviewing room #5 located in the Homicide Unit. Langston's

(CONTINUED)

DET. R. OVERTON

0205

DIV: 31

PAGE 1 OF 2

APPROVED BY:

Sgt. R. Mitchell 3010
Rw 2/21/94

2/19/94

Trans. by M. Deffenbaugh 2/19/94

ORIGINAL

1 <input checked="" type="checkbox"/>	CRIME REPORT SUPPLEMENT	4 <input type="checkbox"/>	MEMORANDUM
2 <input type="checkbox"/>	INCIDENT REPORT SUPPLEMENT	5 <input type="checkbox"/>	OTHER:
3 <input type="checkbox"/>	MOTOR VEHICLE REPORT SUPPLEMENT		



SACRAMENTO POLICE DEPARTMENT
SUPPLEMENTARY INVESTIGATION REPORT

REPORT NUMBER 94-14476

CRIME CODE SECTION OR TYPE OF INCIDENT 664/187	SOURCE PC
---	--------------

VICTIM OR COMPLAINANT

LAST NAME, FIRST, MIDDLE (FROM NAME IF CRIME AGAINST BUSINESS) HOGGE, David	RESIDENCE PHONE	BUSINESS PHONE
ADDRESS WHERE INCIDENT OCCURRED		DATE INCIDENT REPORTED

NARRATIVE SECTION

CONTINUED
SCENE
Page 3

The marked emergency vehicle (equipment number 6834 with exempt California license plate E291841) driven by Officer Nowicki, was processed at the scene and driven to the police garage.

Detective T. Winfield, badge number 0261, responded to the scene and later to the Homicide Section for statements. Detective Winfield obtained statements from Office Hogge and the suspect's sole passenger, [REDACTED]

Detective R. Overton, badge number 0205, responded to the scene and later to the Homicide Section for statements. Detective Overton obtained statements from Officers Nowicki, Langston and [REDACTED] who was a citizen Ride Along with Officer Hogge.

Detective Overton also responded to the Coroner's office to attend the suspect's autopsy.

Traffic Investigator, Officer M. Martin, badge number 0222, responded to investigate the suspect's traffic collision. Officer Martin prepared police report number 94-14478.

0301 hours, I left the scene and responded to the Homicide office.

1716 hours, I received a call from Deputy Coroner L. Synhorst, ID Number 23. Deputy Synhorst related that the suspect's identification (Allen Scott) had been confirmed through fingerprints.

Upon completion, this investigation will be turned over to the District Attorney's office for review.

REPORTING OFFICER Sgt. B. Mitchell	BADGE 3010	DIV 31	DATE 2/19/94	APPROVED BY Sgt. B. Mitchell 3010
ASSISTING OFFICER	BADGE	DIV	TIME	BADGE DATE TIME

SPD 108A (REV 3-77)

SACRAMENTO POLICE DEPARTMENT
CRIME REPORT SUPPLEMENT

ORIGINAL

CRIME CODE: 664/187 P.C.

REPORT NUMBER: 94-14476

VICTIM: Officer David Hogge

NARRATIVE SECTION

SUPPLEMENT REGARDING SUSPECT VEHICLE OWNERSHIP

2/22/94, 1020 hours, I received a call from a female who asked about the whereabouts of her son's car. She related that it was the vehicle that was driven by Scott Allen.

The caller identified herself as [REDACTED] and phone number [REDACTED].

[REDACTED] related that she was calling for her son, [REDACTED] unk address in [REDACTED], male white 30's, unk date of birth and phone number.

[REDACTED] further related that her son was in the process of purchasing the car and had loaned the vehicle to Allen.

[REDACTED] called because clothing belonging to her son and grandson, were in the vehicle.

I advised [REDACTED] that one of the investigating detectives would be in contact with her.

REPORTING OFFICER: Sgt. B. Mitchell

BADGE: 3010

DATE: 2/22/94

ORIGINAL

1 <input checked="" type="checkbox"/> CRIME REPORT SUPPLEMENT	4 <input type="checkbox"/> MEMORANDUM
2 <input type="checkbox"/> INCIDENT REPORT SUPPLEMENT	5 <input type="checkbox"/> OTHER:
3 <input type="checkbox"/> MOTOR VEHICLE REPORT SUPPLEMENT	



SACRAMENTO POLICE DEPARTMENT
SUPPLEMENTARY INVESTIGATION REPORT

REPORT NUMBER 94-14476

CRIME CODE SECTION OR TYPE OF INCIDENT 664/187	SOURCE PC
---	--------------

VICTIM OR COMPLAINANT

LAST NAME, FIRST, MIDDLE (FIRM NAME IF CRIME AGAINST BUSINESS)	RESIDENCE PHONE	BUSINESS PHONE
--	-----------------	----------------

ADDRESS WHERE INCIDENT OCCURRED	DATE INCIDENT REPORTED
---------------------------------	------------------------

NARRATIVE SECTION

CRIME SCENE SUMMARY:

At approximately 2351 hours, 02/18/94, I received a call from Sacramento Police Department Police Communication's Dispatch advising me that I was to respond to an Officer Involved Shooting with the suspect deceased. I was advised to respond to the area of Marlin Spike and Sully, which was just north of Norwood Avenue.

I arrived on the scene and found that the entryway from Sully onto Marlin Spike had been corded off by a police tape. I observed numerous police units in the area, as well as officers and Fire Department personnel and equipment.

I found that the area in which the shooting had taken place, was a relatively new residential area located north of Norwood Avenue, which then turns into Sully. This area consist of primarily single story family residences.

At the scene, I contacted Detective Sergeant Bob Mitchell of the Homicide Unit and whom is my Supervisor at the scene. I also contacted Sergeant Azevedo, who is the Sector Sergeant for the area. I also observed numerous CSI Officers who were standing by until requested to process the scene for evidence and photographs. Detective Sergeant Bob Mitchell gives me a preliminary statement as to what has occurred. Detective Sergeant Bob Mitchell then advises me that I am to make a summary observation of the crime scene.

LIGHTING:

Street lights and some residential porch lights.

WEATHER:

Cold and overcast.

SCENE:

The street in which the shooting has occurred after the officers brief pursuit of the suspect and it's vehicle, is called Marlin Spike. This street runs east off of Sully and dead ends approximately five hundred feet from the entrance.

On this particular street, there are residences that line the north side and the south side of this street. There are a total of ten residences that are divided with five on the south side of the street and five on the north side of the street, with the even numbers on the south side, and the odd numbers

(CONTINUED)

REPORTING OFFICER DETECTIVE CABRERA, J	BADGE 0234	DPV 31	DATE 2/20/94	APPROVED BY <i>Sgt. B. Mitchell</i> 3010
ASSISTING OFFICER	BADGE	DPV	TIME <i>AW</i>	BADGE
				DATE
				TIME

ORIGINAL

1 <input checked="" type="checkbox"/> CRIME REPORT SUPPLEMENT	4 <input type="checkbox"/> MEMORANDUM
2 <input type="checkbox"/> INCIDENT REPORT SUPPLEMENT	5 <input type="checkbox"/> OTHER:
3 <input type="checkbox"/> MOTOR VEHICLE REPORT SUPPLEMENT	



SACRAMENTO POLICE DEPARTMENT
SUPPLEMENTARY INVESTIGATION REPORT

REPORT NUMBER 94-14476

CRIME CODE SECTION OR TYPE OF INCIDENT 664/187	SOURCE PG
---	--------------

VICTIM OR COMPLAINANT

LAST NAME, FIRST, MIDDLE (FIRM NAME IF CRIME AGAINST BUSINESS)	RESIDENCE PHONE	BUSINESS PHONE
--	-----------------	----------------

ADDRESS WHERE INCIDENT OCCURRED	DATE INCIDENT REPORTED
---------------------------------	------------------------

NARRATIVE SECTION

CONTINUED
SCENE
Page 2

on the north side. Observed, are two light standards for the entire street. One light standard is on the south side of the street between the residences numbered [redacted] and [redacted] which are side by side. The second light standard is located on the north side of the street at the end of the block in front of residence numbered [redacted].

With the exception of the suspect's vehicle and three black and white marked police vehicles, I observed four vehicles that apparently belong to residents of this particular street. There are two privately owned vehicles located on the south side of the street and two vehicles located facing west on the north side of the street.

Entering the opening of Marlin Spike, I observed a marked police unit number 6834 facing east and parked with it's driver's door opened on the north side of the street in front of residence [redacted]. A visual examination to the exterior of the vehicle, shows no visible damage by gun shot; however, located in the front of the vehicle, is a .9 millimeter expended casing. Also observed is numerous blood spots in front of the vehicle's open door and in front of the vehicle itself. The blood is located on the roadway, as well as on the sidewalk area near the vehicle. Also observed, is paper from, what appears to be, medical emergency personnel. I am advised by Detective Sergeant Mitchell, that the suspect had reached the point in front of this particular vehicle and fell to the ground and was subsequently attended by medical personnel. Walking in an easterly direction up the street, I observed in the front lawn and driveway area of residence [redacted], five expended .9 millimeter casings. There is a commercial vehicle parked in this driveway facing north. It has a [redacted] license plate of [redacted]. There appears to be no visible damage like gun shot to this vehicle. Lying to the front of this vehicle, I observed, what appears to be a .9 millimeter slug.

Proceeding east from this particular point, I then walked a short distance into the next residence, which is number [redacted], where a SMUD utility box is located in the front lawn area, just west of the driveway at this particular residence. I observed a black magazine on the concrete portion surrounding the utility box. Walking in a southerly direction from this utility box, I observed four expended .9 millimeter casings lying in the roadway. I also observed small drips of blood on the sidewalk area between the utility box

(CONTINUED)

REPORTING OFFICER DETECTIVE CABRERA, J	BADGE 0234	DIV 31	DATE 2/20/94	APPROVED BY <i>Sgt. B. Mitchell</i> 3010
ASSISTING OFFICER	BADGE	DIV	TIME	BADGE DATE TIME

SPD 105A (REV 3-77)

ORIGINAL

1 <input checked="" type="checkbox"/> CRIME REPORT SUPPLEMENT	4 <input type="checkbox"/> MEMORANDUM
2 <input type="checkbox"/> INCIDENT REPORT SUPPLEMENT	5 <input type="checkbox"/> OTHER:
3 <input type="checkbox"/> MOTOR VEHICLE REPORT SUPPLEMENT	



SACRAMENTO POLICE DEPARTMENT
SUPPLEMENTARY INVESTIGATION REPORT

REPORT NUMBER 94-14476

CRIME CODE SECTION OR TYPE OF INCIDENT 664/187	POLICE PC
---	--------------

VICTIM OR COMPLAINANT

LAST NAME, FIRST, MIDDLE (FIRM NAME IF CRIME AGAINST BUSINESS)	RESIDENCE PHONE	BUSINESS PHONE
ADDRESS WHERE INCIDENT OCCURRED		DATE INCIDENT REPORTED

NARRATIVE SECTION

CONTINUED
SCENE
Page 3

and the expended casings. Walking from this particular point, again in an easterly direction, I observed in the driveway of residence number [redacted] part of what appears to be gun stock. There's also more blood spots located on the sidewalk area in this particular area. Looking south from this area of the driveway, I observed three more expended casings in the roadway and then following the path, observed four more expended casings which are .9 millimeter in caliber lying on the roadway behind the marked police unit equipment number 7221, which is parked in the middle of the roadway facing east with both it's doors open.

Further examination of this vehicle, led me to the discovery of three more expended casings in back of the opened driver's door. The passenger door is also opened. The lights of the vehicle are on and the engine is running, but the overhead emergency lights are not. I observed on the driver's seat of this vehicle's interior, a large stain of blood. I also observed on the driver's door panel, an area of smeared blood. Also observed, is, what appears to be, damage made by a gunshot, just west of the door jam along the side of the vehicle. A hole is observed on the driver's door panel also.

Looking back from this police unit, I observed a concrete area located between residences [redacted] and [redacted] that apparently was used for residential mailboxes enclosed in a single unit. There is debris lying on the concrete pad and just east of this pad located on the front lawn area of residence [redacted], is, what appears to be a portion of that mailbox container.

Following visually the area behind the mailbox concrete pad, I observed wheel marks across the front lawn of residence [redacted]. The wheel marks indicate that the suspect's vehicle had swerved, leaving the roadway, entering upon the residential front lawn, striking the mailbox container and continuing eastward.

Further examination to the front of police unit 7221, I observed a slug, which appears to be .9 millimeter in caliber lying on the roadway. I also observed two bullet holes to the windshield of equipment 7221. A close check of the damage mark, shows that the entry was from the exterior portion of the windshield. I also observed on the driver's door of the unit, which is opened, blood spots on the white portion of the exterior door. There's also

(CONTINUED)

REPORTING OFFICER DETECTIVE CABRERA, J	BADGE 0234	DIV 31	DATE 2/20/94	APPROVED BY Sgt. B. Mitchell 8010
ASSISTING OFFICER	BADGE	DIV	TIME	BADGE // DATE TIME

ORIGINAL

SACRAMENTO POLICE DEPARTMENT
SUPPLEMENTARY INVESTIGATION REPORT

CODE: 197 PC

REPORT #94-14476

VICTIM: OFFICER DAVE HOGGE

NARRATIVE SECTION

CONTINUED:
DETECTIVE'S ACTIVITIES:

interview was both video and audio recorded. Langston's interview concluded at 0553 hours.

Detective Overton then ran a series of computer checks on possible suspect #2, [REDACTED]; MWA, DOB [REDACTED].

At approximately 0950 Hrs., Det. Overton met with Dr. Robert Anthony of the Sacramento County Coroner's Office, 4000 V Street and witnessed the autopsy of subject Scott ALLEN. See RESULTS OF AUTOPSY report for further details.

DET. R. OVERTON

0205

DIV: 31

PAGE 2 OF 2

APPROVED BY: *Sgt. B. Mitchell* 3010

2/19/94

0810 HRS

Trans. by M. Deffenbaugh 2/19/94

ORIGINAL

SACRAMENTO POLICE DEPARTMENT
SUPPLEMENTARY INVESTIGATION REPORT

CODE: 197 PC

REPORT #94-14476

VICTIM: OFFICER DAVE HOGGE

NARRATIVE SECTION

RESULTS OF AUTOPSY:

On 2/19/94 at 0948 hours, Detective Overton arrived at the Sacramento County Coroner's Office, 4400 V Street, Sacramento, CA. Detective Overton subsequently met with Dr. Robert Anthony and several of his assistants. CSI Officer Yeager, badge 485, arrived a few moments later and took 35mm photographs of the deceased (Allen, Scott; MWA, age 27, DOB 6/2/66).

Allen's body was observed lying on an autopsy table face up and nude. The body was observed to have four EKG adhesive pads stuck to it's chest. A stitched up Thoracotomy incision was observed laterally across the chest area. Allen's body had several large tattoos on it. Observed on the left biceps was a tattoo of "SAC VALLEY OUTLAW" on the front left biceps. On the backside of the left biceps was a tattoo stating "FOLSOM 87, 88, 89, 90, 91, 92". The left shoulder also had a long poem tattoo. The right biceps area also had a tattoo on the front and back and shoulder area. Another large tattoo covered most of Allen's back and included a tombstone tattoo with the inscription "FUCK THE WORLD".

Allen's body was observed to have three abrasions on the forehead and facial area. A fourth abrasion was observed at the base of the front of the neck. The following is a summary of the bullet holes found in the body and their location and trajectory.

- #1. Entered the left ear and exited the back left side of the head.
- #2. Entered the front left shoulder and exited the rear left shoulder.

(CONTINUED)

DET. R. OVERTON

0205

DIV: 31

PAGE 1 OF 3

Sgt. B. Mitchell 3010

APPROVED BY:

RD 2/22/94

2/21/94

Trans. by M. Deffenbaugh 2/22/94

ORIGINAL

SACRAMENTO POLICE DEPARTMENT
SUPPLEMENTARY INVESTIGATION REPORT

CODE: 197 PC

REPORT #94-14476

VICTIM: OFFICER DAVE HOGGE

NARRATIVE SECTION

CONTINUED:
RESULTS OF AUTOPSY:

- #3. Entered the right side lower chest area, went through the liver and then exited the right side of the lower back.
- #4. Entered the upper front left thigh and exited the inside rear left thigh area.
- #5. Entered the outside edge of the right biceps and exited the rear right side of the biceps.
- #6. Entered the outside edge of the left biceps and exited the rear left side of the biceps.
- #7. A surface wound on the back of the left hand at the base of the index finger. The trajectory is from right to left (thumb to little finger).
- #8. Entered and exited the left hand index finger (appears to be a .22 caliber wound).
- #9. Entered the palm side of the left hand index finger near the first finger joint and went into the base of the middle finger. The bullet lodged in the palm of the left hand.
- #10. Entered the base of the neck and went through the spinal cord. There is no exit hole.
- #11. Entered the left side of the back and lodged in the lower back muscles with no exit hole.

(CONTINUED)

DET. R. OVERTON	0205	DIV: 31	PAGE 2 OF 3
-----------------	------	---------	-------------

Sgt B. Mitchell 3040

APPROVED BY: <i>Rs 2/22/94</i>	2/21/94	
--------------------------------	---------	--

Trans. by M. Deffenbaugh 2/22/94

ORIGINAL

SACRAMENTO POLICE DEPARTMENT
SUPPLEMENTARY INVESTIGATION REPORT

CODE: 197 PC

REPORT #94-14476

VICTIM: OFFICER DAVE HOGGE

NARRATIVE SECTION

CONTINUED:
RESULTS OF AUTOPSY:

- #12. Entered the left side of the back and lodged in the lower back muscle area with no exit hole.
- #13. Entered the left side of the torso, went through the spleen, through the left kidney and then lodged in the bony part of the spine. There is no exit hole.

The autopsy was concluded at approximately 3:00 p.m. Detective Overton obtained photocopies of Dr. Anthony's diagram of the wounds. The diagrams were made part of this autopsy report.

DET. R. OVERTON

0205

DIV: 31

PAGE 3 OF 3

APPROVED BY:

Sgt. B. Mitchell 3010
RS 2/22/94

2/21/94

1031 HRS.

Trans. by M. Deffenbaugh 2/22/94

Name: UWMA

Date: 2-19-94

Case Number: 94-0757

ORIGINAL

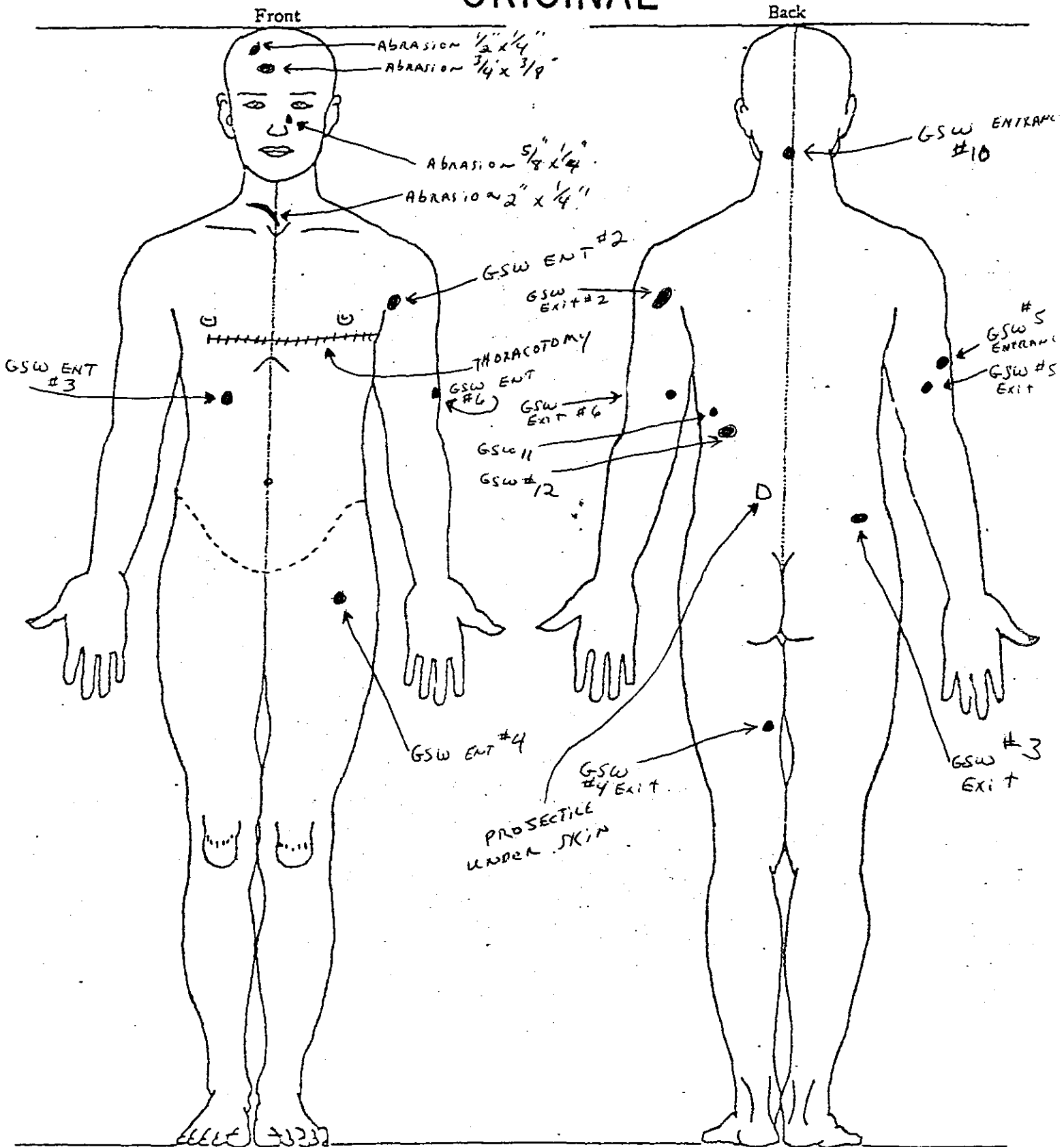

R M Anthrop, M.D.
Pathologist

NAME UWMA

DATE 2-19-94 CASE NUMBER 94-0757

ORIGINAL

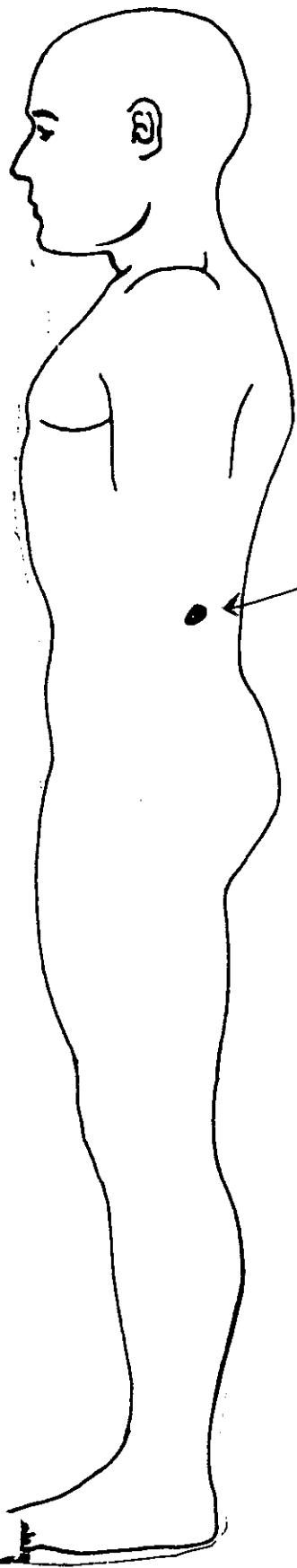

GSW ENT #13

L. ARM

R. ARM

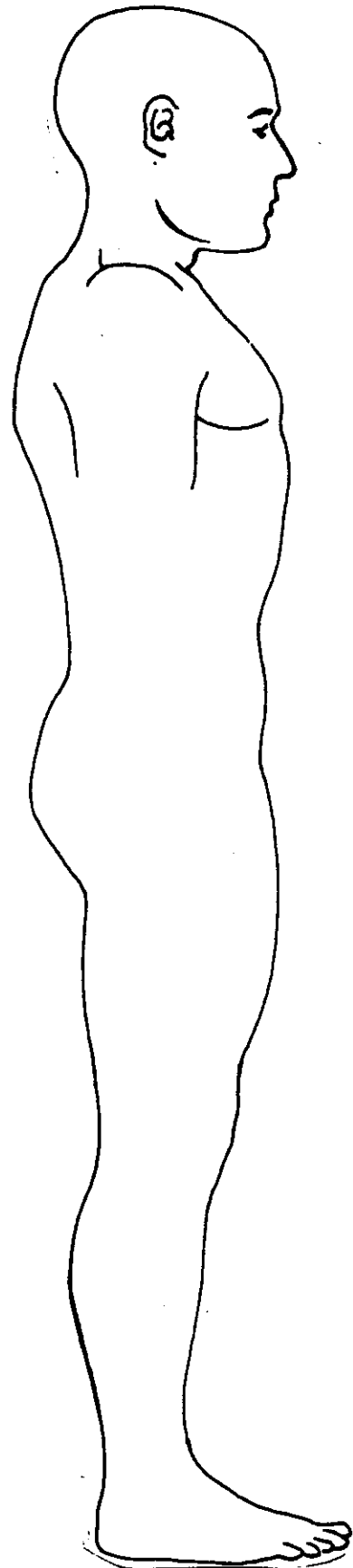
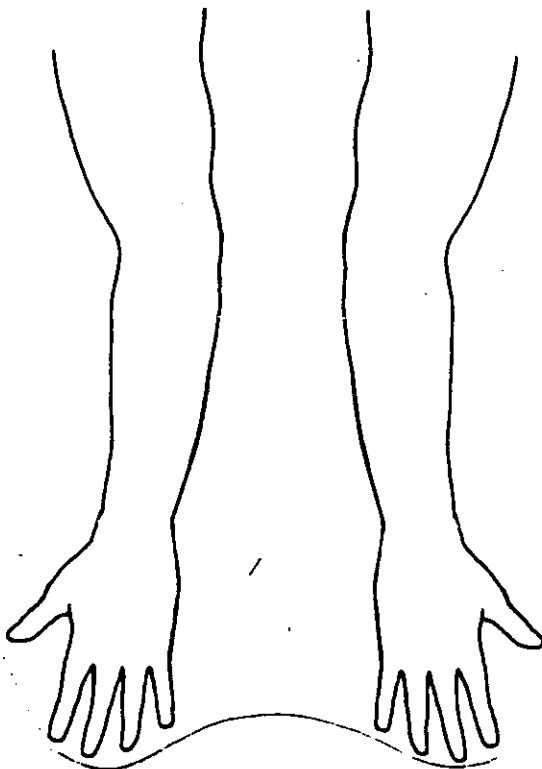

MM Anth M.D.
PATHOLOGIST

ORIGINAL

SACRAMENTO COUNTY CORONER'S OFFICE

94-14476

NAME UWMA

DATE 2-19-94

CASE NUMBER 94-0757

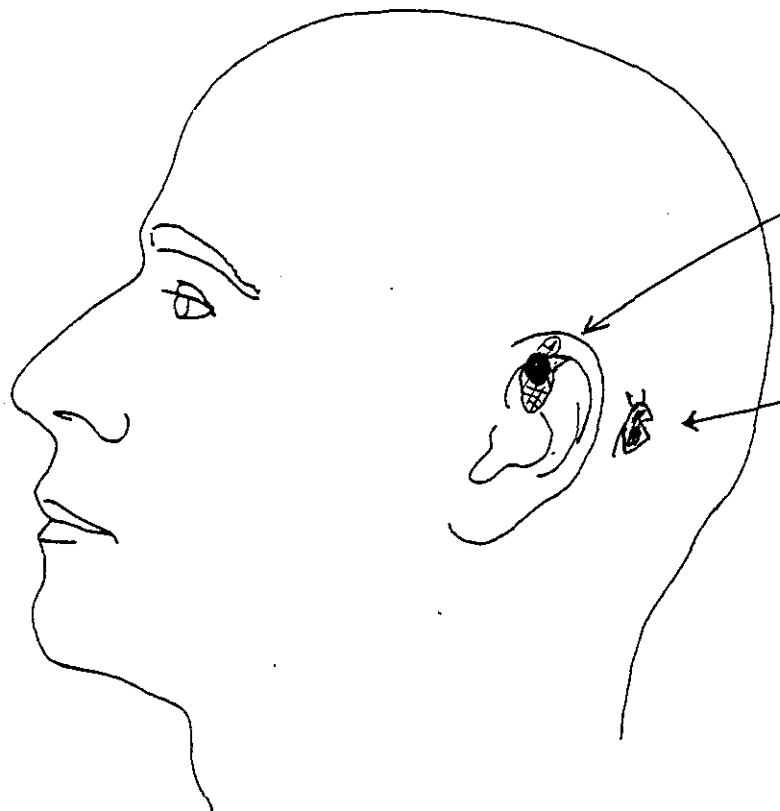
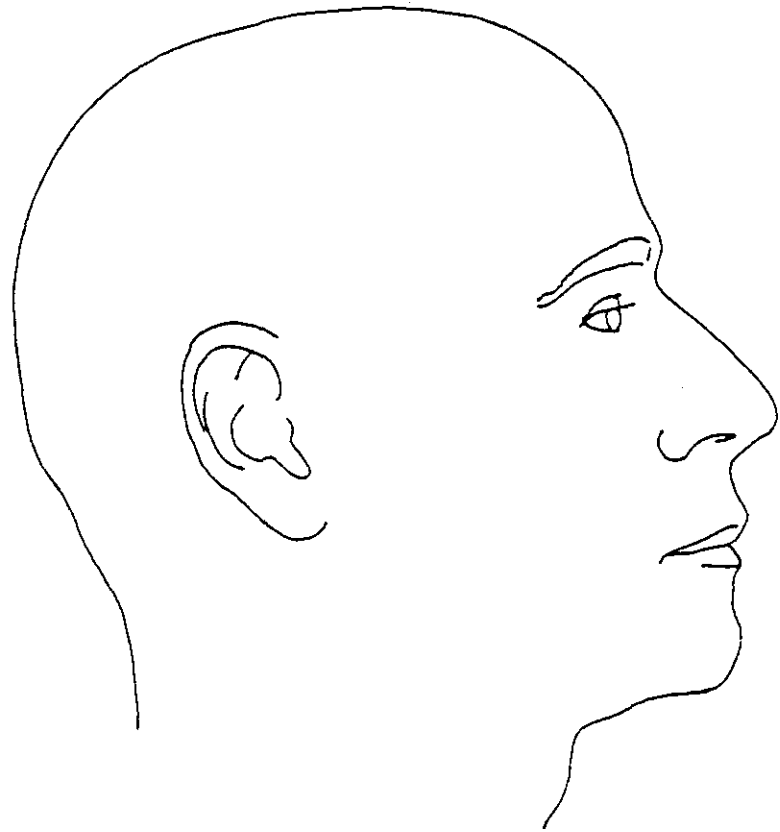

GSW ENTRANCE #1

GSW EXIT #1

R M Anthony M.D.
PATHOLOGIST

ORIGINAL

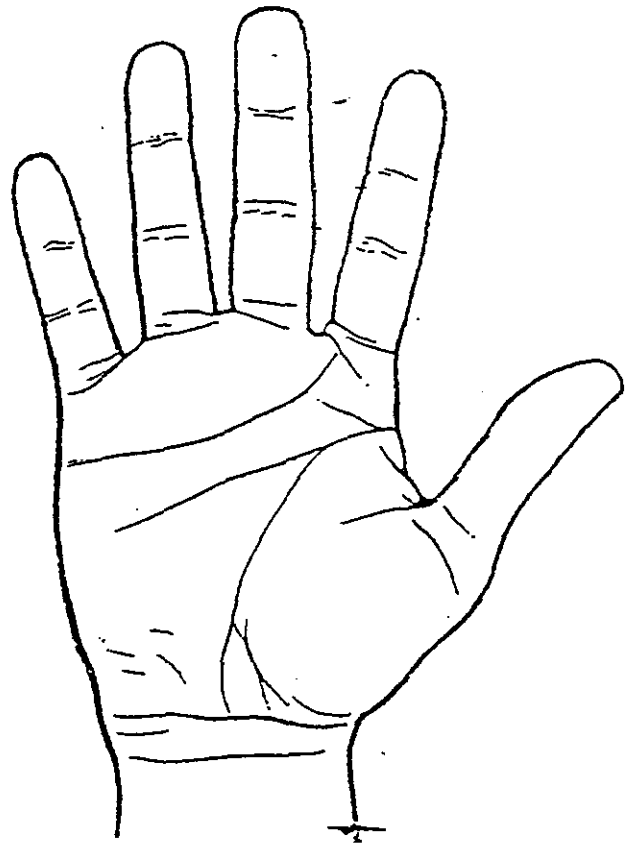
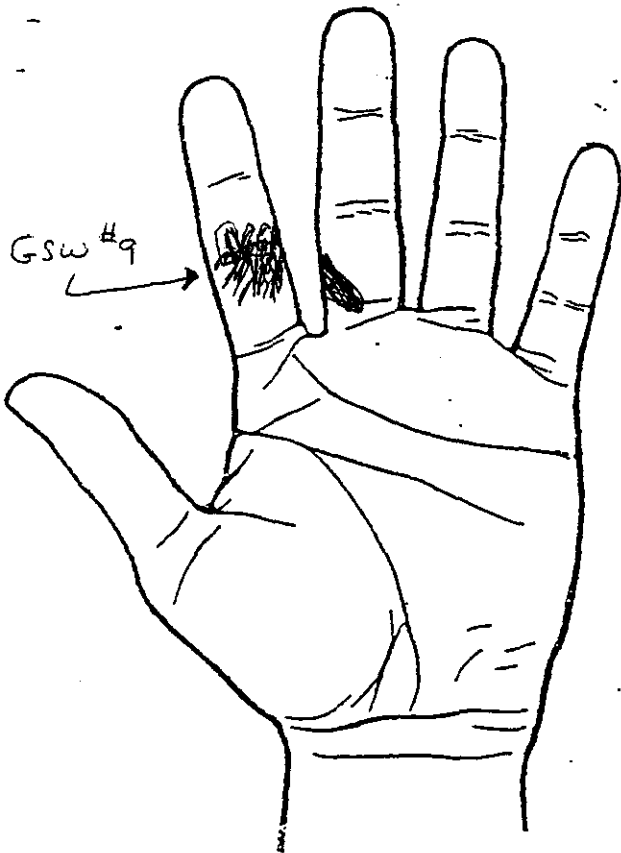
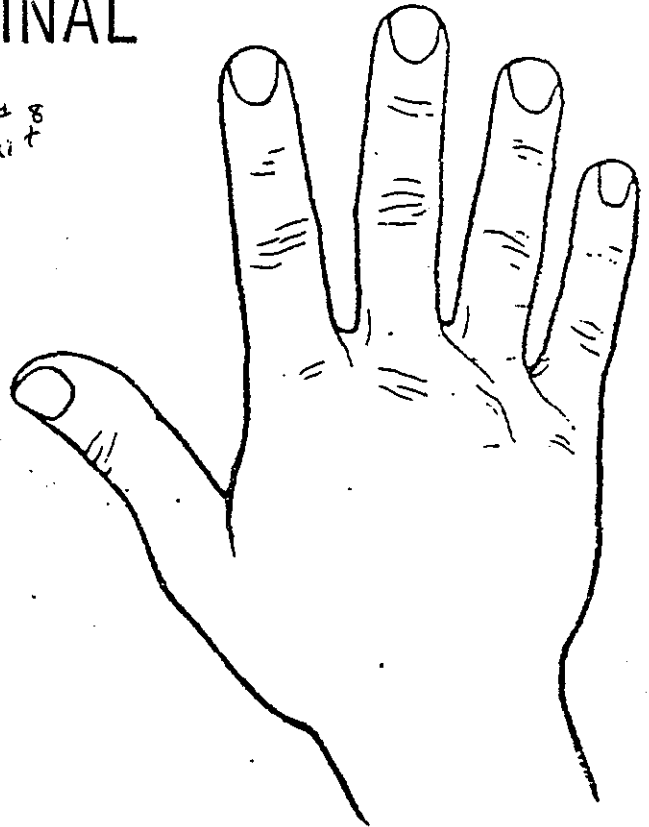
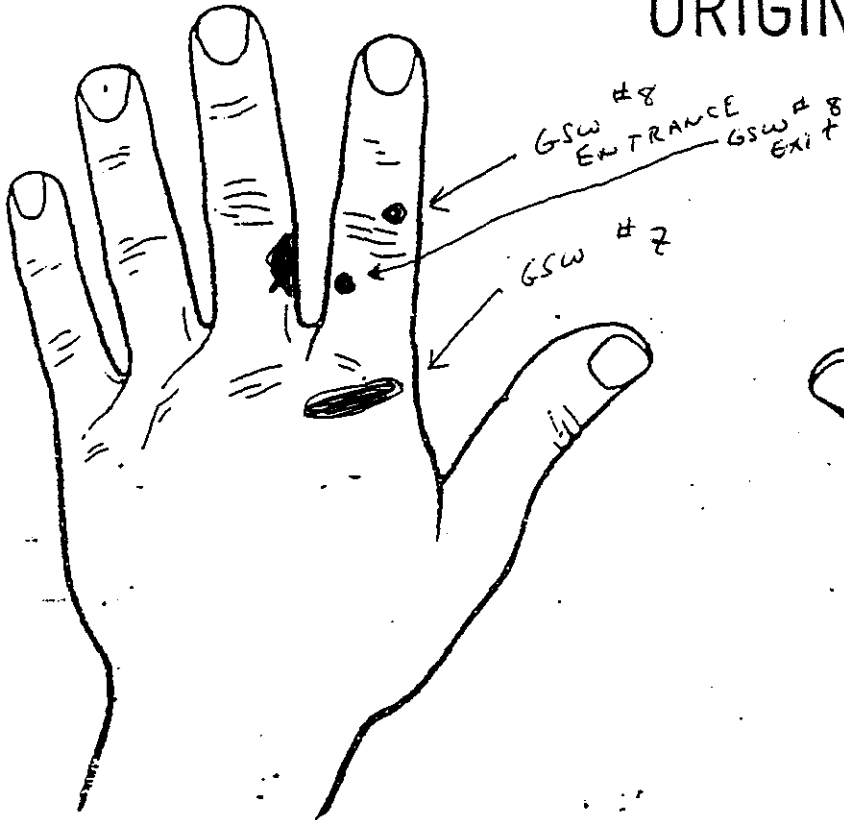

R M Anth M.D.
Pathologist

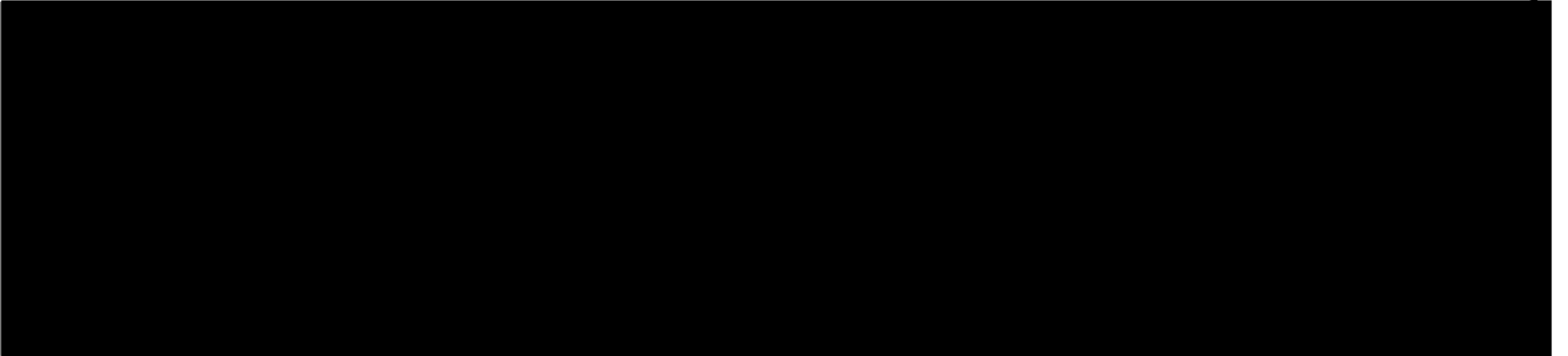

1

2

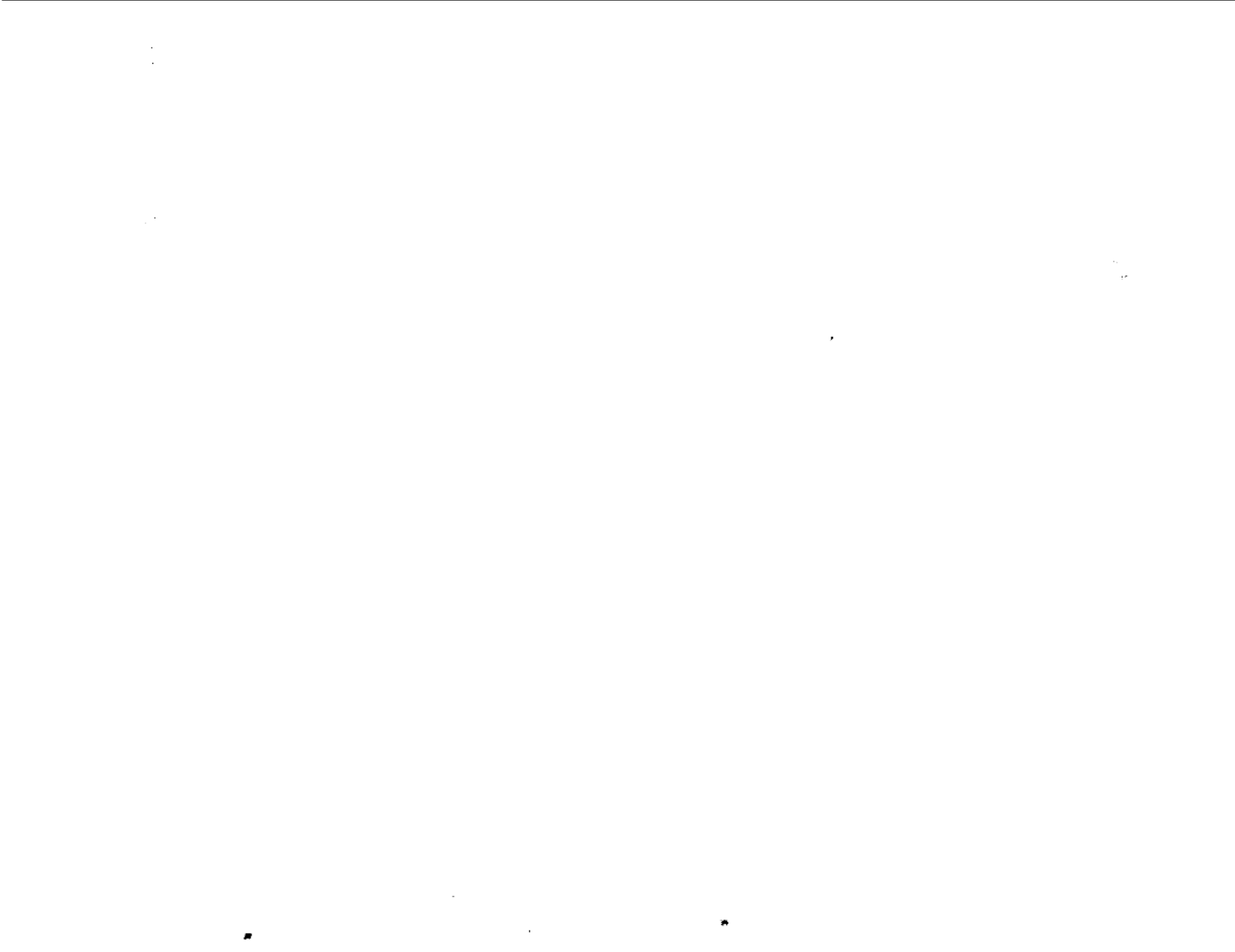
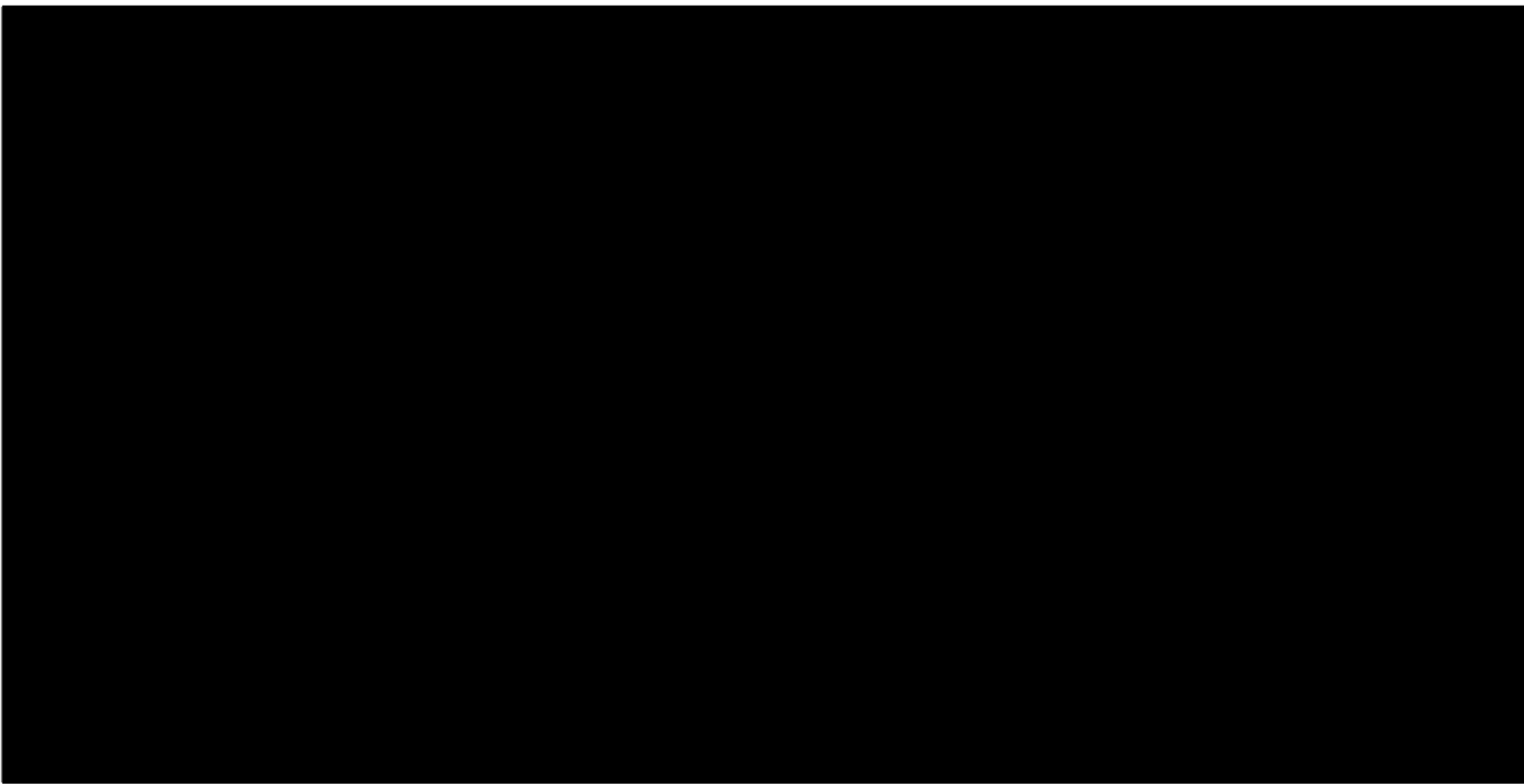

XREF- LINE NO- DATA ENTRY-
NAME- ALLEN SCOTT LEE

ORIGINAL

94 - 14476

LN	DATE	LEA	ARREST NO.	CASE/CIT#	CODE SECTION	SEV	BOOK-TYPE
1	020993	CA0340000	06143159 07	34100117282			SP HOLD
2	020993	CA0340000	06143159 06	34100117282	PC 12021(A)	FEL	FILED SUP
3	020993	CA0340000	06143159 05	34100118282			SP HOLD
4	020993	CA0340000	06143159 04	34100118282	PC 12021(A)	FEL	FILED SUP
5	012693	CA0340000	06143159 03	3447093F00673	PC 12021(A)	FEL	FILED MWL1
6	012493	CA0340000	06143159 02		PC 3056		PARDLE HLD
7	012493	CA0340000	06143159 01	3447093F00675	PC 12021	FEL	FRESH
8	033187	CA0340000	01820672 01	3447087090P0121	PC 1320B	FEL	FRESH
9	012287	CA0340034	01680793 04	3447087022W0113	VC 10851	FEL	WARRANT
					PC 496	FEL	
10	012287	CA0340000	01680793 01	3447087022W0112	PC 1205	MIS	WARRANT
11	012287	CA0340034	01680793 05	3447087022W0115	PC 459	FEL	WARRANT
12	120186	CA0340400	01599024 01	3447086335W0133	PC 1205	MIS	WARRANT
13	050686	CA0340000	01224674 01	3447086126P0164	PC 459	FEL	FRESH
14	012686	CA0340000	01038980 01	3447086028P0136	PC 245(A)	FEL	FRESH

APPEND-1 PRESS ENTER KEY FOR NEXT PAGE

DISTRICT ATTORNEY

SACRAMENTO COUNTY

STEVE WHITE
DISTRICT ATTORNEY

GREGORY THOMPSON
CHIEF DEPUTY
TIMOTHY M. FRAWLEY
ASSISTANT DISTRICT ATTORNEY



April 7, 1994

Lt. Joe Enloe
Homicide Assault Section
813 Sixth Street
Sacramento Police Department
Sacramento, CA 95814

RE: Officer Involved Shooting -- SPD # 94-14476
Officers Shooting -- David Hogge # 672 and Kevin Nowicki # 340
Person Shot -- Scott Lee Allen

Dear Lt. Enloe

I have received for review the police department reports in this matter, together with the photos and video tapes. I have also reviewed the report of our investigator Jerry Fowler, the records he provided from the UCD Medical Center, and Sacramento Coroner's report No. 94-0757.

The events leading up to the shooting began shortly before midnight on February 18, with Scott Allen driving a 1978 Oldsmobile Cutlass northbound on Norwood. In the car with him was [REDACTED]. The Cutlass belonged to [REDACTED] who had loaned it to his sister, who in turn was Allen's girlfriend. Allen was apparently using the car with permission. Earlier in the evening, he had gone to [REDACTED] home, and the two had then left together in the Cutlass.

As Allen was driving in the area of Norwood and Interstate 80, Officer Hogge was on patrol in a marked vehicle, driving in the opposite direction. Hogge had a civilian "ride-along", with him. When Hogge first saw the Cutlass approaching, he thought it was speeding. He slowed to get a look at the Cutlass driver as they passed, and as he did so he saw the Cutlass slow down. As the two cars passed, he saw the Cutlass driver make a facial gesture that looked like he was either spitting in the direction of the police vehicle or making a derogatory comment -- conduct in either case he thought was unusual. Hogge considered the possibility that the Cutlass was stolen. In his experience (supported by a recently released state report on cars most often

stolen), cars of this model and vintage are common theft targets. Hogge made a U-turn to follow the Cutlass.

The Cutlass rear license plate illumination light was not working, so Hogge had to get close to the vehicle to read the plate. He activated his overhead lights, and the Cutlass immediately accelerated away from him. When the Cutlass continued to ignore the overhead lights, Hogge activated his siren. Allen continued driving north on Norwood at speeds from sixty to eighty miles per hour, ignoring a four-way stop at Bell avenue.

The Cutlass turned right onto Marlin Spike Way, going onto the lawn of one house and hitting a mailbox. Hogge knew Marlin Spike to be a dead end street, so he came to a quick stop behind where the Cutlass finally came to rest in the middle of the street.

██████████ said that as soon as Allen started to evade the police car, he told Allen not to, but Allen said, "They ain't gonna catch me." He pulled out a .22 caliber rifle, with the butt of the stock removed, from under the seat. Allen said, "I'm going for it.... They're not gonna keep me.... I don't want to go back." After the Cutlass came to rest, he said to ██████████ "Watch this," and began to set the gun up on the driver's window.

Hogge saw the gun, which he believed to be a rifle or shotgun, being positioned to shoot, then heard several shots from the gun. At least two shots hit the front hood and windshield of the patrol car. Hogge at first positioned himself behind his open driver's door, but then moved to a position behind his car, and returned fire. Allen continued to advance, firing, so Hogge ran to a position behind a pickup truck parked in a driveway on the north side of the street, and continued to shoot. Allen got into Hogge's car and apparently tried to start the vehicle, but was unsuccessful. Hogge exhausted the ammunition in one clip, repositioned himself by a front yard electric transformer, reloaded, and fired several more shots. He could see impact from the shots on Allen's arms and legs, but Allen would not desist or go down.

Hogge had radioed his situation, and Officers Deborah Langston and Kevin Nowicki pulled into Marlin Spike. Langston pulled into the curb several feet behind and to the north of Hogge's vehicle, and saw Allen approaching her, trying to reposition the gun in his hands. Feeling she could not get from her car, draw her gun, and fire in time, she ducked and pulled her car forward and to the opposite curb, next to Hogge's car. From there, she covered the passenger in the Cutlass, but did not fire any shots.

Nowicki turned the corner and saw Allen walking west, towards him. Nowicki pulled into the north curb behind Langston's original stop, approximately two driveways west of where the Cutlass and Hogge's car were stopped. He got out of the car and pointed his gun at Allen. Allen started bringing the barrel of the rifle up, in Nowicki's direction. Nowicki then fired four shots, and at last Allen slowly dropped, near the north curb, within ten feet from the front of Nowicki's car. Nowicki then came closer to Allen, who looked at Nowicki, and started to reach for the rifle. Nowicki fired again, and Allen became still.

Just after the stop, Hogge's ride-along passenger had positioned himself behind Hogge's patrol car, then ran to the south side of the street, taking cover in the entry way of a house there. ██████████ was safely taken into custody, gave a complete statement, and was released. Neither Hogge's ride-along passenger nor ██████████ were injured.

Allen was transported to the UCD Medical Center, but efforts to save him were unsuccessful. The autopsy showed he had been shot 13 times, including wounds to the left thigh, back, hand, arm, shoulder, and head (not penetrating the skull); the right arm; the left abdomen (through the spleen and bisecting the left kidney); the right abdomen (through the liver); and the neck (partially severing the spinal cord). He died from multiple gunshot wounds. The autopsy also revealed he was under the influence of methamphetamine.

Allen, who was 27, had just been paroled in January from his second state prison commitment (for PC 12021, sentenced in February, 1993). He had also served a prison sentence from 1987 through 1992 for burglary and related charges.

There can be no doubt about the justification for this shooting. While Hogge's suspicion that the Cutlass might be stolen proved untrue, his general suspicion of Allen based on his behavior was well-founded. He was clearly entitled to stop the Cutlass for the license plate illuminator violation. Allen's failure to stop, in spite of the red lights, siren, and [REDACTED] urging, can only be explained by his methamphetamine use, his possession of the firearm in violation of his parole, and his desire to avoid being arrested and returned to prison. Once he chose to shoot at Officer Hogge, Hogge and then Officer Nowicki were entitled to return fire in self defense, in defense of the others at the scene, and in order to apprehend a felon who was committing a violent felony. Penal Code sections 196(3), 197(1) and (4); Tennessee v. Garner, 471 U.S. 1 (1985).

Since we find the shooting was justified, we will take no further action in the matter. Thank you for referring the case to our attention.

Very truly yours,

STEVE WHITE
DISTRICT ATTORNEY



ALBERT C. LOCHER
Assistant Chief Deputy

SACRAMENTO POLICE DEPARTMENT TRAFFIC COLLISION REPORT

4.
1 US POSTMASTER
RECORDS 6240
PAGE 1 OF 3

SPECIAL CONDITIONS		NO. KILLED 00	NO. INJ. 00	H&R FEL <input type="checkbox"/> MISD <input type="checkbox"/>	CITY/COUNTY SACRAMENTO	PHOTOS EVIDENCE BOOKED YES <input type="checkbox"/> NO <input type="checkbox"/> IMPOUND YES <input type="checkbox"/> NO <input type="checkbox"/>	YES <input type="checkbox"/> NO <input type="checkbox"/>	HSIC NO. 3404	I.D. NO. 222	NO. 94-14478
		MO. 02	DAY 18	YR. 94	TIME (2400) 2336	INJURY, FATAL OR TOW AWAY: YES <input type="checkbox"/> NO <input checked="" type="checkbox"/>		STATE HWY. YES <input type="checkbox"/> NO <input checked="" type="checkbox"/>		LOCATION CODE
LOCATION	ADDRESS COLLISION OCCURRED ON Marlin Spike Wy		<input checked="" type="checkbox"/> BETWEEN STREETS 85 FEET/MILES E OF STREET		CONNECT UP NO. 94-14476					
<input type="checkbox"/> AT INTERSECTION WITH: Sully St DEAD END.										
PARTY 1	NAME (FIRST-MIDDLE-LAST) SCOTT ALLEN				STREET ADDRESS UNK.			PHONE		
DRIVER 1	DRIVERS LICENSE NO. / STATE		MO.	BIRTHDAY DAY YR.	SEX	RACE	CITY	STATE	ZIP	
PED. 2	HAIR	EYES	HT.	WT.	AGE	EMPLOYER	STREET ADDRESS (BUSINESS)			PHONE
PARKED VEH 3	VEH. YR	MAKE	LICENSE NO.		STATE	OWNERS NAME				
<input type="checkbox"/>		BODY STYLE AND MODEL CUTLASS 2DR		VEH. COLOR MAROON		OWNERS ADDRESS				
BICYCLIST 4	DIRECTION OF TRAVEL E		ON/ACROSS (STREET OR HWY.) MARLIN SPIKE WY		VEHICLE DAMAGE 1 <input checked="" type="checkbox"/> MINOR 4 <input type="checkbox"/> MAJOR 7 <input type="checkbox"/> HOOD 2 <input type="checkbox"/> MOD 5 <input type="checkbox"/> TOTAL 8 <input type="checkbox"/> ROOF 3 <input type="checkbox"/> TRUNK 6 <input type="checkbox"/> UNDERCARRIAGE					
OTHER 5	SPEED LIMIT 25	DISPOSITION OF VEHICLE DRIVER <input type="checkbox"/> SCENE <input type="checkbox"/> TOW COMPANY		STORED/IMPOUNDED			ORDERS OF OFFICER	OWNER DRIVER <input type="checkbox"/>		
RPT. NO. 94-14497										
PARTY 2										
DRIVER 1										
PARKED VEH 3										
BICYCLIST 4										
OTHER 5										
PARTY 3										
DRIVER 1										
PARKED VEH 3										
BICYCLIST 4										
OTHER 5										
PARTY 4										
DRIVER 1										
PARKED VEH 3										
BICYCLIST 4										
OTHER 5										
INVESTIGATED BY: W. MARTIN		DIV. 03	I.D. NO. 222	INVESTIGATED BY:		DIV.	I.D. NO.	OFFICER:		I.D. NO. 3017

SACRAMENTO POLICE DEPARTMENT

PAGE 2 OF 3

VIOLATION / SKETCH

NUMBER 94-14478

PROPERTY DAMAGE				
DESCRIPTION OF DAMAGE MAIL BOX DESTROYED				
OWNER'S NAME/ADDRESS U.S. POSTAL SERVICE				NOTIFIED <input type="checkbox"/> YES <input checked="" type="checkbox"/> NO
VIOLATION(S) CHARGED	PARTY 1	PARTY 2	PARTY 3	PARTY 4

PRIMARY COLLISION FACTOR		RIGHT OF WAY CONTROL				TYPE OF VEHICLE				MOVEMENT PRECEDING COLLISION			
WEATHER		TYPE OF COLLISION				MOTOR VEHICLE INVOLVED WITH				OTHER ASSOCIATED FACTOR (MARK ONE TO THREE ITEMS)			
<input checked="" type="checkbox"/> A VC SECTION VIOLATION <u>22350</u>	<input checked="" type="checkbox"/> A CONTROLS FUNCTIONING	<input checked="" type="checkbox"/>				A PASSENGER CAR (INCLUDES STATION WAGON)							A STOPPED
<input type="checkbox"/> B OTHER IMPROPER DRIVING*	<input type="checkbox"/> B CONTROLS NOT FUNCTIONING					B PASSENGER CAR W/TRAILER							B PROCEEDING STRAIGHT
<input type="checkbox"/> C OTHER THAN DRIVER*	<input type="checkbox"/> C CONTROLS OBSCURED					C MOTORCYCLE/SCOOTER							C RAN OFF ROAD
<input type="checkbox"/> D UNKNOWN*	<input checked="" type="checkbox"/> D NO CONTROLS PRESENT					D PICKUP OR PANEL TRUCK							D MAKING RIGHT TURN
<input checked="" type="checkbox"/> A CLEAR	<input type="checkbox"/> A HEAD-ON					E PICKUP OR PANEL TRUCK W/TRAILER							E MAKING LEFT TURN
<input type="checkbox"/> B CLOUDY	<input type="checkbox"/> B SIDESWIPE					F TRUCK OR TRUCK TRACTOR							F MAKING U TURN
<input type="checkbox"/> C RAINING	<input type="checkbox"/> C REAR END					G TRUCK OR TRUCK TRACTOR W/TRAILER(S)							G BACKING
<input type="checkbox"/> D SNOWING	<input checked="" type="checkbox"/> D BROADSIDE					H SCHOOL BUS							H SLOWING - STOPPING
<input type="checkbox"/> E FOG	<input checked="" type="checkbox"/> E HIT OBJECT					I OTHER BUS							I PASSING OTHER VEHICLE
<input type="checkbox"/> F OTHER	<input type="checkbox"/> F OVERTURNED					J EMERGENCY VEHICLE							J CHANGING LANES
<input type="checkbox"/> G WIND	<input type="checkbox"/> G AUTO/PEDESTRIAN					K HIGHWAY CONSTRUCTION EQUIPMENT							K PARKING MANEUVER
<input type="checkbox"/> A DAYLIGHT	<input type="checkbox"/> H OTHER					L BICYCLE							L ENTERING TRAFFIC FROM SHOULDER, MED. LAN, PARKING STRIP OR PRIVATE DRIVE
<input checked="" type="checkbox"/> B DUSK - DAWN	<input type="checkbox"/> A NON-COLLISION					M OTHER VEHICLE							M OTHER UNSAFE TURNING
<input checked="" type="checkbox"/> C DARK - STREET LIGHTS	<input type="checkbox"/> B PEDESTRIAN					N PEDESTRIAN							N XING INTO OPPOSING LANE
<input type="checkbox"/> D DARK - NO STREET LIGHTS	<input type="checkbox"/> C OTHER MOTOR VEHICLE					O MOPED							O PARKED
<input type="checkbox"/> E DARK - STREET LIGHTS NOT FUNCTIONING	<input type="checkbox"/> D MOTOR VEHICLE ON OTHER ROADWAY												P MERGING
<input type="checkbox"/> A DRY	<input type="checkbox"/> E PARKED MOTOR VEHICLE												Q TRAVELING WRONG WAY*
<input type="checkbox"/> B WET	<input type="checkbox"/> F TRAIN												R OTHER
<input type="checkbox"/> C SNOWY - ICY	<input type="checkbox"/> G BICYCLE												SOBRIETY - DRUG - PHYSICAL (MARK ONE TO THREE ITEMS)
<input type="checkbox"/> D SLIPPERY (MUDDY, OILY, ETC.)	<input type="checkbox"/> H ANIMAL					A VC SECTION VIOLATION							A HAD NOT BEEN DRINKING
<input checked="" type="checkbox"/> A HOLES, DEEP RUTS	<input checked="" type="checkbox"/> I FIXED OBJECT <u>MAIL BOX</u>					B VC SECTION VIOLATION							B HBD - UNDER INFLUENCE
<input type="checkbox"/> B LOOSE MATERIAL ON ROADWAY	<input type="checkbox"/> J OTHER OBJECT					C VC SECTION VIOLATION							C HBD - NOT UNDER INFLUENCE
<input type="checkbox"/> C OBSTRUCTION ON ROADWAY						D VC SECTION VIOLATION							D HBD - IMPAIRMENT UNKNOWN*
<input type="checkbox"/> D CONSTRUCTION-REPAIR ZONE						E VISION OBSCUREMENTS							E UNDER DRUG INFLUENCE
<input type="checkbox"/> E REDUCED ROADWAY WIDTH						F INATTENTION							F OTHER PHYSICAL IMPAIRMENT*
<input type="checkbox"/> F FLOODED						G STOP & GO TRAFFIC							G IMPAIRMENT NOT KNOWN
<input checked="" type="checkbox"/> G OTHER						H ENTERING/LEAVING RAMP							H NOT APPLICABLE
<input checked="" type="checkbox"/> H NO UNUSUAL CONDITIONS						I PREVIOUS COLLISION							I SLEEPY/FATIGUED
						J UNFAMILIAR WITH ROAD							
						K DEFECTIVE VEHICLE EQUIPMENT							
						L UNINVOLVED VEHICLE							
						M OTHER*							
						N NONE APPARENT							
						O RUNAWAY VEHICLE							

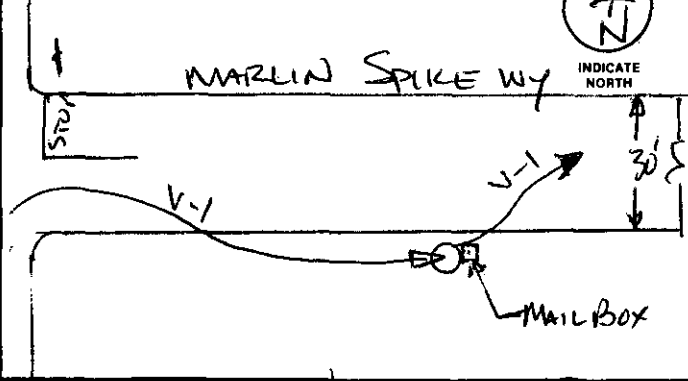

MISCELLANEOUS		CONDITIONS		ABBREVIATIONS	
CITY EQUIP. NO.		PUBLIC	P.C.	PRIVATE	P.P.
SACRAMENTO POLICE DEPARTMENT COLLISION REPORT GUIDE		CONTRACT	CT	TYPE 1	T-1
CODING OF SPECIAL CONDITIONS BOX		17 OR MORE PASSENGERS		TYPE 2	T-2
CONDITIONS	ABBREVIATIONS	16 OR LESS PASSENGERS		TYPE 2A* (17-20 PASSENGERS MANUFACTURED AFTER 4-1-72 & 10,000 OR LESS GVWR	T-2A*
HIT AND RUN	H & R	PRIVATE PROPERTY (NOT A HIGHWAY)	P.P.		
FATAL	FATAL	BOOKING	BOOKED		
INJURY	INJ	CITATION	NUMBER		
CITY EQUIPMENT	CITY EQUIP. & EQUIP. NO.	INTOX SUMMARY	DUI & REPORT NO.		
CITY PROPERTY	CITY PROPERTY	PUBLIC UTILITY**	PUB. UTIL.		
GOVERNMENT VEHICLE	GOVT.	**PUBLIC UTILITIES INCLUDE			
ON DUTY EMERGENCY VEHICLE	ON DUTY EMER. VEH.	-TRANSIT AUTHORITY			
HAZARDOUS MATERIAL	HAZ-MAT	S.M.U.D.			
RECOMMENDATIONS	RECO.	P.P.A.E.			
SCHOOL BUS (APPLIES ONLY WHEN PUPIL ON BOARD OR UNDER RED FLASHING LIGHT)	SCHOOL BUS...	PHONE CO.			

PREPARED BY <u>M. MARTIN</u>	I.D. NUMBER <u>222</u>	MO., DAY, YR. <u>2-19-94</u>	REVIEWED BY	I.D. NUMBER	MO., DAY, YR.
------------------------------	------------------------	------------------------------	-------------	-------------	---------------

- CRIME REPORT SUPPLEMENT
- MOTOR VEHICLE SUPPLEMENT
- COLLISION/TRAFFIC SUPPLEMENT
- INCIDENT REPORT SUPPLEMENT
- CASUALTY REPORT SUPPLEMENT
- MEMORANDUM

SACRAMENTO POLICE DEPARTMENT
REPORT SUPPLEMENT

1 REPORT NUMBER
94-14428

VICTIM OR COMPLAINANT	
2 LAST NAME, FIRST, MIDDLE (FIRM NAME IF CRIME AGAINST BUSINESS)	3 CRIME CODE SECTION

	NARRATIVE
1	<p><u>NOTIFICATION:</u> 2-19-94, APPROX 0005 hrs, RECEIVED A CALL TO MARLIN SPIKE WY & SULLY ST REGARDING A PROPERTY DAMAGE COLLISION RESULTING FROM A PURSUIT. RESPONDED FROM 625 H ST WITH ARRIVAL APPROX 0020 hrs. ALL MEASUREMENTS WERE FACED.</p>
2	
3	
4	
5	
6	
7	
8	<p><u>SUMMARY:</u> D-1 WAS BEING PURSUED BY A MARKED POLICE UNIT AND, AFTER TURNING E/B ONTO MARLIN SPIKE WY FROM N/B SULLY ST, HE RAN OFF THE ROAD. D-1 CONTINUED E/B ACROSS THE LAWNS ON THE SOUTH SIDE OF THE STREET AND STRUCK A CO-OP MAIL BOX APPROX 192' EAST OF SULLY ST</p> <p><u>P.O.I.:</u> V-1 LEFT THE ROADWAY AT S CURB OF MARLIN SPIKE WY APPROX 84' E OF SULLY ST (ESTABLISHED BY TIRE MARKS).</p> <p>D-1 CAUSED THE COLLISION BY DRIVING AT A SPEED UNSAFE FOR CONDITIONS IN VIOLATION OF SEC 22350 J.C. NO ENFORCEMENT ACTION TAKEN AS D-1 WAS KILLED IN A GUN BATTLE WITH POLICE OFFICERS FOLLOWING THE COLLISION.</p>
9	
10	
11	
12	
13	
14	
15	
16	
17	
18	
19	
20	
21	
22	
23	
24	
25	
26	
27	
28	

4 REPORTED BY M. MARTIN	5 BADGE 202	6 DIV 03	7 YRS OF SERVICE 23	8 DATE 2/19/94	9 APPROVED BY [Signature]		
10 ASSISTED BY	11 BADGE	12 DIV	13 YRS OF SERVICE	14 TIME 2050	15 BADGE	16 DATE	17 TIME

**SACRAMENTO POLICE DEPARTMENT
REPORT REQUEST AND WAIVER
LAW ENFORCEMENT PURPOSES**

DATE OF REQUEST 3/7/94

REQUESTOR B. MITCHELL	Title SGT.	Agency/Division HOMICIDE	Telephone 5580		
Report or SPD Number	Subject or Firm Name (when report or SPD number unknown)	DOB	Sex	Race	
1. 94-14478					
2.					
3.					
4.					

DATA REQUESTED

<input type="checkbox"/> CRIME-Report/Date	<input type="checkbox"/> ARREST-Report/Date
<input checked="" type="checkbox"/> TRAFFIC ACCIDENT-Report/Date 3 COPIES	<input type="checkbox"/> MUG
<input type="checkbox"/> FP Card	<input type="checkbox"/> Other

REASON FOR REQUEST

<input type="checkbox"/> COURT/Subpoena Duces Tecum	<input type="checkbox"/> PAROLE	BACKGROUND INVESTIGATION
<input type="checkbox"/> CIVIL RIGHTS INVESTIGATION	<input type="checkbox"/> PROBATION	<input type="checkbox"/> Peace Officer
<input checked="" type="checkbox"/> CRIMINAL INVESTIGATION (Excluding Civil Rights Cases)		<input type="checkbox"/> Other
<input type="checkbox"/> INVESTIGATION: Specify Type _____		<input type="checkbox"/> INCLUDE ALL SUPPLEMENTS
OTHER COMMENTS: _____		

Your-Need-To-Know and Your-Right-To-Know govern your use of this information. Anyone who misuses any law enforcement record information that is obtained as part of their employment or disseminates this information to any unauthorized party, is subject to criminal prosecution and/or civil litigation.

I hereby certify that the reports and information requested shall be used for professional law enforcement or criminal justice purposes. I further certify that the requested reports and information shall not be used in any manner to harass, degrade, humiliate or intimidate any person; nor shall such reports or information be compiled or maintained as a dossier for other than law enforcement or criminal justice purposes.

Signed: Sgt B. Mitchell # 3010

Release of investigative supplements was authorized by: _____

RECORDS DIVISION COMMENTS

<input type="checkbox"/> Crime Rpt. "Neg"	<input type="checkbox"/> Arrest "Neg"	Comments _____
<input type="checkbox"/> Mug "Neg"	<input type="checkbox"/> Traffic Rpt. "Neg"	
<input type="checkbox"/> Mug Ordered	<input type="checkbox"/> FP Card "Neg"	
Records sent by: 6293	Date: 3.7.94	Time: _____

Report Number: 1994-14475

Please note that the records provided in this release do not include records or portions of records that are exempt from disclosure pursuant to applicable law. Without limiting other arguments against disclosure that may exist, the following records or portions of records are specifically prohibited or exempted from disclosure:

Records or information that constitutes the personal data or information of an officer or their family members (Cal. Pen. Code §§ 832.7(b)(5) and (b)(6)(A));

Records or information, the disclosure of which would compromise the anonymity of whistleblowers, complainants, victims or witnesses (Cal. Pen. Code § 832.7(b)(6)(B));

Records or information, the disclosure of which would reveal personal identifying information, where, on the facts of the particular case, the public interest served by not disclosing the information clearly outweighs the public interest served by disclosure of the information (Cal. Pen. Code § 832.7(b)(7));

Records or information wherein the public interest served by not disclosing the record clearly outweighs the public interest served by disclosure (Cal. Gov. Code § 7922.000);

Records or information, the disclosure of which would reveal or compromise official law enforcement security and investigative procedures (Cal. Gov. Code §§ 7923.600(a) & 7923.615(a));

Records or information that constitute confidential medical, financial, or other information, the disclosure of which is specifically prohibited by federal law or would cause an unwarranted invasion of personal privacy (Cal. Pen. Code § 832.7(b)(6)(C)); and

Records or information, the disclosure of which is exempted or prohibited pursuant to federal or state law (Cal. Gov. Code § 7927.705; see also Cal. Const. art. 1 Sec. 1; Cal. Pen. Code § 15150 et seq.; and Cal. Pen. Code §§ 11105 and 13300).

Sacramento Police Department
Professional Standards Unit
916-808-3790
spdpus@pd.cityofsacramento.org