

<u>CallNumber</u>	<u>Date_Time</u>	<u>FromMDT</u>	<u>Command</u>	<u>Contents</u>
P93375257	11/12/1993 9:45		INC	MC DONALDS REST...SOMEONE IS HOLDING UP THE BUSINESS. BLK JACKET..PONY TAIL.RUNNING SOUTH ON FREEPORT LOCATION:3000 FREEPORT BL NEAR 5TH AV GROUP1:P3 GROUP2:P3 DISTRICT:30 EDP:0926 FIREBOX:13555 NATURE:211P 211P ROBBERY-IN PROGRESS PRIORITY:1 UNITS: BADGES: CLEARED:DUP ENTERED BY: DISPATCHED BY:FDS3 6135 ADDITIONAL [REDACTED] 3000 FREEPORT BL [REDACTED]
P93375257	11/12/1993 9:46		OPEN	SOURCE:9 P
P93375257	11/12/1993 9:47		SUPP	OFFICER SHOT THE SUSPECT.\
P93375257	11/12/1993 9:47		SUPP	WITNESS..ARE AT THE IMAGES AND NAIL SALON
P93375257	11/12/1993 9:48		DUP-OF	(6056) #P93375258

<u>CallNumber</u>	<u>Date_Time</u>	<u>FromMDT</u>	<u>Command</u>
P93375258	11/12/1993 9:49	*	906
P93375258	11/12/1993 9:49	*	906
P93375258	11/12/1993 9:50	*	906
P93375258	11/12/1993 9:51	*	906
P93375258	11/12/1993 9:51	*	906
P93375258	11/12/1993 9:51	*	906
P93375258	11/12/1993 9:51	*	906
P93375258	11/12/1993 9:51	*	906
P93375258	11/12/1993 9:52	*	906
P93375258	11/12/1993 9:55	*	906
P93375258	11/12/1993 9:56	*	906
P93375258	11/12/1993 10:01		906
P93375258	11/12/1993 10:06	*	906
P93375258	11/12/1993 10:07		906
P93375258	11/12/1993 10:07		906
P93375258	11/12/1993 10:07		906
P93375258	11/12/1993 10:10		906
P93375258	11/12/1993 10:11	*	906
P93375258	11/12/1993 11:12		906
P93375258	11/12/1993 11:12		906
P93375258	11/12/1993 11:27	*	906
P93375258	11/12/1993 11:37	*	906
P93375258	11/12/1993 12:11	*	906
P93375258	11/12/1993 12:25	*	906
P93375258	11/12/1993 12:49		906
P93375258	11/12/1993 12:49		906
P93375258	11/12/1993 12:57	*	906
P93375258	11/12/1993 13:04	*	906
P93375258	11/12/1993 14:36	*	906
P93375258	11/12/1993 16:22	*	906
P93375258	11/12/1993 17:46	*	906
P93375258	11/12/1993 18:30	*	906
P93375258	11/12/1993 19:07	*	906
P93375258	11/12/1993 10:43	*	907

P93375258	11/12/1993 11:00 *	907
P93375258	11/12/1993 11:04	907
P93375258	11/12/1993 11:09	907
P93375258	11/12/1993 11:09	907
P93375258	11/12/1993 11:26 *	907
P93375258	11/12/1993 14:01 *	907
P93375258	11/12/1993 14:56 *	907
P93375258	11/12/1993 10:05	909
P93375258	11/12/1993 10:36 *	909
P93375258	11/12/1993 10:39 *	909
P93375258	11/12/1993 11:00 *	909
P93375258	11/12/1993 11:09	909
P93375258	11/12/1993 11:30 *	909
P93375258	11/12/1993 11:45	909
P93375258	11/12/1993 11:50	909
P93375258	11/12/1993 12:29 *	909
P93375258	11/12/1993 13:00 *	909
P93375258	11/12/1993 13:17	909
P93375258	11/12/1993 13:17	909
P93375258	11/12/1993 13:17	909
P93375258	11/12/1993 13:24	909
P93375258	11/12/1993 14:07 *	909
P93375258	11/12/1993 14:24	909
P93375258	11/12/1993 16:06 *	909
P93375258	11/12/1993 16:33	909
P93375258	11/12/1993 17:09	909
P93375258	11/12/1993 19:09 *	909
P93375258	11/12/1993 9:47	ASST
P93375258	11/12/1993 9:49	ASST
P93375258	11/12/1993 9:49	ASST
P93375258	11/12/1993 9:49	ASST
P93375258	11/12/1993 9:57	ASST
P93375258	11/12/1993 12:01	ASST
P93375258	11/12/1993 9:46	ASSTER

P93375258	11/12/1993 9:46	ASSTER
P93375258	11/12/1993 9:46	ASSTER
P93375258	11/12/1993 9:46	ASSTER
P93375258	11/12/1993 9:46	ASSTER
P93375258	11/12/1993 9:46	ASSTER
P93375258	11/12/1993 9:46	ASSTER
P93375258	11/12/1993 9:47	ASSTER
P93375258	11/12/1993 9:47	ASSTER
P93375258	11/12/1993 9:51	ASSTER
P93375258	11/12/1993 9:56	ASSTER
P93375258	11/12/1993 10:01	ASSTER
P93375258	11/12/1993 10:03	ASSTER
P93375258	11/12/1993 10:03	ASSTER
P93375258	11/12/1993 10:03	ASSTER
P93375258	11/12/1993 10:03	ASSTER
P93375258	11/12/1993 10:58	ASSTER
P93375258	11/12/1993 12:37	ASSTER
P93375258	11/12/1993 12:40	ASSTER
P93375258	11/12/1993 13:41	ASSTER
P93375258	11/12/1993 17:27	ASSTER
P93375258	11/12/1993 11:20	ASSTOR
P93375258	11/12/1993 12:10	ASSTOR
P93375258	11/12/1993 12:19	ASSTOR
P93375258	11/12/1993 12:33	ASSTOR
P93375258	11/12/1993 15:56	ASSTOR
P93375258	11/12/1993 9:48	ASSTOS
P93375258	11/12/1993 9:50	ASSTOS
P93375258	11/12/1993 9:53	ASSTOS
P93375258	11/12/1993 9:53	ASSTOS
P93375258	11/12/1993 10:03	ASSTOS
P93375258	11/12/1993 10:04	ASSTOS
P93375258	11/12/1993 10:13	ASSTOS
P93375258	11/12/1993 10:13	ASSTOS
P93375258	11/12/1993 10:18	ASSTOS

P93375258	11/12/1993 10:45	ASSTOS
P93375258	11/12/1993 10:50	ASSTOS
P93375258	11/12/1993 17:08	ASSTOS
P93375258	11/12/1993 18:49	ASSTOS
P93375258	11/12/1993 10:30	CASE
P93375258	11/12/1993 10:46	CCNTCT
P93375258	11/12/1993 10:51	CCNTCT
P93375258	11/12/1993 10:51	CCNTCT
P93375258	11/12/1993 10:54	CCNTCT
P93375258	11/12/1993 10:54	CCNTCT
P93375258	11/12/1993 12:33	CCNTCT
P93375258	11/12/1993 11:04	CLEAR
P93375258	11/12/1993 11:18 *	CLEAR
P93375258	11/12/1993 11:30 *	CLEAR
P93375258	11/12/1993 11:33 *	CLEAR
P93375258	11/12/1993 12:07 *	CLEAR
P93375258	11/12/1993 12:26 *	CLEAR
P93375258	11/12/1993 13:23 *	CLEAR
P93375258	11/12/1993 13:23	CLEAR
P93375258	11/12/1993 15:15 *	CLEAR
P93375258	11/12/1993 16:12 *	CLEAR
P93375258	11/12/1993 18:36 *	CLEAR
P93375258	11/12/1993 19:29 *	CLEAR
P93375258	11/12/1993 19:29 *	CLOSE
P93375258	11/12/1993 10:22	CONTCT
P93375258	11/12/1993 10:37	CONTCT
P93375258	11/12/1993 10:46	CONTCT
P93375258	11/12/1993 10:50	CONTCT
P93375258	11/12/1993 10:50	CONTCT
P93375258	11/12/1993 10:51	CONTCT
P93375258	11/12/1993 10:52	CONTCT
P93375258	11/12/1993 10:52	CONTCT
P93375258	11/12/1993 10:54	CONTCT
P93375258	11/12/1993 10:54	CONTCT

P93375258	11/12/1993 10:56	CONTCT
P93375258	11/12/1993 11:02	CONTCT
P93375258	11/12/1993 11:03	CONTCT
P93375258	11/12/1993 11:08	CONTCT
P93375258	11/12/1993 11:09	CONTCT
P93375258	11/12/1993 11:12	CONTCT
P93375258	11/12/1993 11:12	CONTCT
P93375258	11/12/1993 11:20	CONTCT
P93375258	11/12/1993 11:23	CONTCT
P93375258	11/12/1993 11:44	CONTCT
P93375258	11/12/1993 11:45	CONTCT
P93375258	11/12/1993 11:46	CONTCT
P93375258	11/12/1993 11:52	CONTCT
P93375258	11/12/1993 11:52	CONTCT
P93375258	11/12/1993 12:02	CONTCT
P93375258	11/12/1993 12:14	CONTCT
P93375258	11/12/1993 12:14	CONTCT
P93375258	11/12/1993 12:14	CONTCT
P93375258	11/12/1993 12:16	CONTCT
P93375258	11/12/1993 12:16	CONTCT
P93375258	11/12/1993 12:22	CONTCT
P93375258	11/12/1993 12:24	CONTCT
P93375258	11/12/1993 12:33	CONTCT
P93375258	11/12/1993 12:37	CONTCT
P93375258	11/12/1993 12:46	CONTCT
P93375258	11/12/1993 12:47	CONTCT
P93375258	11/12/1993 12:47	CONTCT
P93375258	11/12/1993 12:57	CONTCT
P93375258	11/12/1993 13:12	CONTCT
P93375258	11/12/1993 13:46	CONTCT
P93375258	11/12/1993 14:12	CONTCT
P93375258	11/12/1993 15:14	CONTCT
P93375258	11/12/1993 18:49	CONTCT
P93375258	11/12/1993 9:46	DISPOS

P93375258	11/12/1993 9:48	DUPTXT
P93375258	11/12/1993 9:48	DUPXRF
P93375258	11/12/1993 9:48	ENRTE
P93375258	11/12/1993 9:50 *	ENRTE
P93375258	11/12/1993 9:51	ENRTE
P93375258	11/12/1993 10:00	ENRTE
P93375258	11/12/1993 12:04 *	ENRTE
P93375258	11/12/1993 11:25	INQ
P93375258	11/12/1993 13:28	KEY
P93375258	11/12/1993 9:47	MISC
P93375258	11/12/1993 9:47	MISC
P93375258	11/12/1993 9:48	MISC
P93375258	11/12/1993 9:57	MISC
P93375258	11/12/1993 10:00	MISC
P93375258	11/12/1993 10:00	MISC
P93375258	11/12/1993 10:01	MISC
P93375258	11/12/1993 10:13	MISC
P93375258	11/12/1993 10:20	MISC
P93375258	11/12/1993 10:36	MISC
P93375258	11/12/1993 11:13	MISC
P93375258	11/12/1993 13:35	MISC
P93375258	11/12/1993 17:09	MISC
P93375258	11/12/1993 18:50	MISC
P93375258	11/12/1993 18:52	MISC
P93375258	11/12/1993 19:05	MISC
P93375258	11/12/1993 9:59	NLOCER
P93375258	11/12/1993 10:58	NLOCER
P93375258	11/12/1993 10:58	NLOCER
P93375258	11/12/1993 11:05	NLOCER
P93375258	11/12/1993 11:13	NLOCER
P93375258	11/12/1993 11:13	NLOCER

P93375258	11/12/1993 11:21	NLOCER
P93375258	11/12/1993 11:21	NLOCER
P93375258	11/12/1993 11:28 *	NLOCER
P93375258	11/12/1993 11:31	NLOCER
P93375258	11/12/1993 11:42	NLOCER
P93375258	11/12/1993 12:25 *	NLOCER
P93375258	11/12/1993 12:37	NLOCER
P93375258	11/12/1993 12:56 *	NLOCER
P93375258	11/12/1993 14:32	NLOCER
P93375258	11/12/1993 16:07	NLOCER
P93375258	11/12/1993 18:23 *	NLOCER
P93375258	11/12/1993 10:16	NLOCOS
P93375258	11/12/1993 10:16	NLOCOS
P93375258	11/12/1993 10:18	NLOCOS
P93375258	11/12/1993 12:58	NLOCOS
P93375258	11/12/1993 13:16	NLOCOS
P93375258	11/12/1993 9:55	OFFMSG
P93375258	11/12/1993 10:07	OFFMSG
P93375258	11/12/1993 10:59	OFFMSG
P93375258	11/12/1993 10:59	OFFMSG
P93375258	11/12/1993 9:46	ONVIEW

P93375258	11/12/1993 9:46	OPEN
P93375258	11/12/1993 9:46	PREMPT
P93375258	11/12/1993 9:46	PREMPT
P93375258	11/12/1993 9:47	PREMPT
P93375258	11/12/1993 10:56	PREMPT
P93375258	11/12/1993 10:58	PREMPT
P93375258	11/12/1993 11:28	PREMPT
P93375258	11/12/1993 11:36	PREMPT
P93375258	11/12/1993 11:37	PREMPT
P93375258	11/12/1993 11:37	PREMPT
P93375258	11/12/1993 11:42	PREMPT
P93375258	11/12/1993 11:44	PREMPT
P93375258	11/12/1993 12:23	PREMPT
P93375258	11/12/1993 12:37	PREMPT
P93375258	11/12/1993 12:44	PREMPT
P93375258	11/12/1993 14:01	PREMPT
P93375258	11/12/1993 9:59	REQ
P93375258	11/12/1993 10:00	REQ

P93375258	11/12/1993 10:04	REQ
P93375258	11/12/1993 10:12	REQ
P93375258	11/12/1993 11:39	REQ
P93375258	11/12/1993 11:40	REQ
P93375258	11/12/1993 11:40	REQ
P93375258	11/12/1993 18:45	REQ
P93375258	11/12/1993 18:46	REQ
P93375258	11/12/1993 13:27	SUPL
P93375258	11/12/1993 9:45	SUPP
P93375258	11/12/1993 9:47	SUPP
P93375258	11/12/1993 9:51	SUPP
P93375258	11/12/1993 19:00 *	TRANS
P93375258	11/12/1993 9:49	XREF
P93375258	11/12/1993 9:50	XREF
P93375258	11/12/1993 11:22	XREF
P93375258	11/12/1993 11:32	XREF
P93375258	11/12/1993 11:32	XREF
P93375258	11/13/1993 6:49	XREF

Contents

(0583) KG30
(0450) BV14
(0449) BV32
(0402) BV23
(0396) KG24
(0399) KG10
(0397) BV24
(0458) BV30
(4077) OPR3A
(3058) 2SM3
IV130
(3081) DT30
IV138
IV164
BV24
IV15
(6429) 2CS10
IV138
IV164
(0569) BV22
(0569) BV22
(0305) BV34
(3058) 2SM3
IV138
IV164
(0465) KG26
(6458) 2CS24
(0569) BV22
(0305) BV34
(0373) BV27
(0373) BV27
(0231) CH33
(0396) KG24

(0465) KG26
(6068) BV23
(6080) BV14
(6068) BV26 ,PER 2SM2
(0373) BV27
(0373) BV27
(0397) BV24
MTR30
(0399) KG10
(3081) DT30
(0334) BV20
(6068) BV26
(0458) BV30
(6072) 2CS10
MTR30
(0583) KG30
(0465) KG26
IV62
IV70
IV5
IV164
(3058) 2SM3
IV130
(0396) KG24
(6022) KG22
(6084) BV34
(3082) 3SM3
(6068) 2SM3 #3058 THORPE
(6072) BV14 #0450 RIVERA
(6072) KG10 #0399 LISTER
(6068) 2CS24 #6458 GREENLEE
DT30 #3081 DANIELS , FOR PEER SUPPORT
(6072) BV34 #0305 RUSH @ SMC
(6068) BV24 #0397 GARCIA

(6068) KG24 #0396 SHERRETS
(6068) BV30 #0458 JONES
BV30 #0458 JONES
BV32 #0449 KAMMERER
BV23 #0402 DELEON
KG24 #0396 SHERRETS
2SM3 #3058 THORPE
KG30 #0583 KEENAN
(6103) OPR3A #4077 MERICAL
IV130 #0571 STANFIELD
2CS10 #6429 SILVA
IV138 #0404 GARDNER
IV164 #0261 WINFIELD
IV5 #4071 ENLOE
IV15 #3102 SHOCKLEY
IV164 #0261 WINFIELD @ SMC
IV164 #0261 WINFIELD @ [REDACTED] 26TH AV ON A FOLLOWUP
(6072) KG26 #0465 REHM @ DETS
(6057) BV27 #0373 ZOULAS @ PROPERTY
(6057) BV27 #0373 ZOULAS @ HOMICIDE
(6057) BV21 #0352 JOHNSON
(6057) KG26 #0465 REHM
(6057) BV27 #0373 ZOULAS
(6057) 2CS24 #6458 GREENLEE @ JERPF
(6057) KG24 #0396 SHERRETS @ FREEPORT/VALLEJO
(6068) MTR30
(6068) MTR20 #0250 OKRAY
(6068) KG26 #0465 REHM
(6068) BV27 #0373 ZOULAS
(6068) BV26 #0559 PATTERSON
(6068) BV22 #0569 DUNHAM
IV70 #0398 MCCLATCHY
IV62 #0511 LEE
KG31 #0658 CRISOLOGO @ FREEPORT/VALLEJO

MTR30 @ FREEPORT/VALLEJO , WAS TAKEN OFF CALL IN ERROR

(6068) BV20 #0334 GRAHAM

(6084) CH33 #0231 BENTON @ SMC , TO RELIEVE BV34

(6022) 3SM3 #3082 SMYTH @ SMC

#PD93095162 IV15 , ***** OFFICER INVD SHOOTING *****

(6068) KG22

(6068) MTR20

(6068) BV23

(6068) BV27

(6068) KG26

IV130

MTR20 SUP

(0658) KG31 AST

(0450) BV14 SUP

(0402) BV23 OFF , SUPPS

(0449) (*) SUP AST

(0465) KG26 SUP

(6458) 2CS24 SUP

IV138 IR

(0397) BV24 SUP

(0569) BV22 AST

(0373) BV27 SUP

(0231) CH33 ARR , BODILESS BOOKING

2CS24

IV5

KG22

BV14

KG30

BV32

2CS24

BV30

BV27

KG26

OPR3A
IV130
BV26
BV24
IV5
2CS10
IV15
2SM3
2CS24
IV62
IV70
MTR30
KG30
IV15
(6072) IV130
(6072) BV24
(6072) IV138
(6072) IV164
(6072) IV62
(6072) IV70
(6072) 2SM3
(6072) IV15
IV130
BV22
(6057) BV22 , ON TERMINAL...
IV62
IV70
IV5
BV34
BV22
BV34
(6084) BV34 , SMC...WAITING FOR RESERVE FOR RELEIF
(6022) CH33 , V
KG22 #0690 STRICKLAND

████ 3000 FREEPORT BL █████ MC DONALDS REST...SOMEONE IS HOLDING UP THE
BUSINESS. BLK JACKET..PONY TAIL.RUNNING SOUTH ON FREEPORT

#P93375257

2SM3

(0399) KG10

(6068) 2CS24 , V

DT30

(0305) BV34

LIC,BV32 █████ ,

AU , ON THE 1327 SUPPLEMENT

(6068) KG22 , SHOTS FIRED, SUSP DOWN

KG22 , OFFICER INVOLVED SHOOTING

(6068) KG22 , REQ SUP

(6165) , PER HOMICIDE LT TEAM IS ENROUTE TO SCENE

BV23 , HAS SHOTGUN LOCKED IN THIS UNIT S TRUNK

(6068) KG22 , 11/12/93 09:59:36 To POP2 from FDS3 Oper #6135: FIRE IS USING 2951

FREEPORT INFRONT OF THAT ADDRESS. INFO

BV24 , ENROUTE C/3 FO SMC ALONG WITH AMB

BV22 , 11/12/93 10:12:32 To POP3 from BV22 Oper #0569:..IM PEER SUPPORT FOR

STRICKLAND, FOR INFO

(6103) KG22 , SPOA NOTIFIED

(6103) , BV24 ADV TO BOOK CLOTHING (HE ALREADY HAD THEM)

2SM3 , DA34 ENROUTE TO THE SECOND FLOOR PER STF7 S REQUEST

(6103) , HOMICIDE ADV ABOUT THE A.I.D.S. CARD

(6084) CH33 , OS AT SMC 1553...WAS ORIGINALLY PUT ON OTHER SMC CALL

(6022) CH33 , 940 SGT IN THE PLOT NEAR HIS VEH

(6022) CH33 , 3SM3 OUT IN THE ER LOT

(6102) CH33 , RESERVE NOT NEEDED PER 3SM3

BV24 SMC , FOLLOWING SHOOTING SUSP IN AMB TO THE HOSPITAL

IV138 SMC

BV22 FREEPORT/VALLEJO

(6068) BV27 JERPF/COPY EVID

IV70 HOJ

IV62 HOJ

IV5 HOJ
IV15 HOJ
(0569) BV22 813 6TH ST , HOMICIDE
IV130 HOJ
2CS24 JERPF , TO WRITE SUPPLEMENTS
(3058) 2SM3 813 6TH ST
IV138 [REDACTED] ON A FOLLOWUP
(6458) 2CS24 HOJ
(6072) BV22 JERPF
(6022) BV34 PROPERTY , WILL BE OT
(0373) BV27 PROPERTY
2SM3 KG31
2SM3 FREEPORT/VALLEJO
KG31 FREEPORT/5TH AV , BLOCKING TRAFFIC
BV24 555 SEQ PACIFIC , BOOKING SUSPECT S CLOTHING
IV138 [REDACTED]

-6068

BV26
2CS10
BV20
KG22 211P FREEPORT BL /VALLEJO WY , SHOTS FIRD SUSP DOWN

LOCATION:FREEPORT BL /VALLEJO WY <2900/2000>

GROUP1:P2

GROUP2:P3

DISTRICT:31

EDP:0936

FIREBOX:13554

NATURE:211P 211P ROBBERY-IN PROGRESS

PRIORITY:1

UNITS:KG22 BV30 CH33

BADGES:0231

CLEARED:ARRSUPASTSUPIR SUPSUPSUPASTOFF

ENTERED BY:POP3 6056

DISPATCHED BY:POP3 6056

ADDITIONAL:AU

SOURCE:R

(6068) KG24

(6068) BV30

(6068) 2SM3

(6068) KG24

IV164

OPR3A

BV32

(6057) KG26

(6057) BV27

(6057) BV21

2CS24

(6057) BV27

IV164

(6072) IV15

(6057) BV27

2SM3 REQUEST, SEE COMMENTS POP3 TO POPS , NOTIFY SPOA

(6103) KG22 REQUEST, SEE COMMENTS POPS TO POP3 , LT GREGSON , IIS AND

PROFESSION STATDANDS ADV AND ENRT...

(6103) KG22 REQUEST, SEE COMMENTS POPS TO POP3 , ADV UNIT THE P.I.O OFFICER
ENRT

BV24 REQUEST, SEE COMMENTS POP3 TO POPS , WOULD U CALL SMC ER FOR GARCIA PER
2SM3 S REQUEST AND INSURE THAT HE BOOKS SUSPECTS CLOTHES AS EVIDENCE

(6105) BV24 REQUEST, SEE COMMENTS COM6 TO POP3 , IN THE ER NEEDS RESERVE SO HE
CAN LEAVE *** HE IS AT 7343790

(*) REQUEST, SEE COMMENTS POP3 TO COM6 , I LL HAVE 2SM3 LL HIM

(6105) (*) REQUEST, SEE COMMENTS COM6 TO POP3 , BV24 WANTS ETA WHEN WE HAVE
ONE ***

(6102) CH33 REQUEST, SEE COMMENTS POPS TO POP3 , ASK SGT IF HE WOULD LIKE A
RESERVE UNIT TO RELIEVE CH33 AT SMC..PER SGT SWEENEY..COULD POSS GET ONE NOW

(6022) CH33 REQUEST, SEE COMMENTS POP3 TO POPS , PER 3SM3 WILL 940 HIM AT SMC

, PER BV24 IN THE SUSPECT S WALLET WAS AN [REDACTED] CARD FROM A COUNSELOR

(6094) 3000 FREEPORT BL [REDACTED] .. 211 IN PROGRESS, SHOTS FIRED

(6094) .. THE OFFICER IS YELLING, UNK WHAT HE IS YELLING

(6135) THERE ARE SEVERAL PEOPLE INSIDE THE IMAGES HAIR AND NAIL SALON THAT SAW
THIS SUSPECT AND THE OFFICER SHOOTING THE SUSPECT.. THEY WERE TOLD TO SECURE
THE BUILDING AND HOLD ALL INSIDE UNTIL OFFICERS MAKE CONTACT FOR STATEMENTS

(0231) CH33 JAIL , BODILESS

(6052) #F93047723

#P93375261 2SM3

#L93010246 2SM3

(6135) #F93047739 KG22 E07

(6135) #F93047738 E05 KG22

(6082) #P93376382 CSI16

<u>CallNumber</u>	<u>Date_Time</u>	<u>FromMDT</u>	<u>Command</u>	<u>Contents</u>
				LOCATION:2985 FREEPORT BL -- MCDONALDS GROUP1:P3 GROUP2:P3 DISTRICT:31 EDP:0936 FIREBOX:13554 NATURE:CSI CSI CSI REQUEST-CLARIFY PRIORITY:9 UNITS:CSI16 CSI18 CSI18 BADGES:0463 CLEARED:P EB ENTERED BY:POP3 6056 DISPATCHED BY:POP3 6056 ADDITIONAL:KG22
P93375261	11/12/1993 9:49		OPEN	SOURCE:R
P93375261	11/12/1993 9:49		INC	211 OFFICER INVOLVED SHOOTING
P93375261	11/12/1993 9:49		DISPER	CSI16 #0485 YAGER
P93375261	11/12/1993 9:49		DISPER	CSI18 #0463 MATRANGA
P93375261	11/12/1993 9:50		XREF	#P93375258 2SM3
P93375261	11/12/1993 9:50			906 CSI18
P93375261	11/12/1993 9:50			906 (6068) CSI18
P93375261	11/12/1993 10:01 *			906 (0485) CSI16
P93375261	11/12/1993 10:42		XREF	PD93095162 CSI18
P93375261	11/12/1993 10:50		CCNTCT	(6068) CSI18
P93375261	11/12/1993 11:02		CONTCT	CSI16
P93375261	11/12/1993 11:31 *			907 (0485) CSI16
P93375261	11/12/1993 11:49		PREMPT	(6057) CSI16
				(6057) CSI18 REQUEST, SEE COMMENTS POP2 TO COMH , CALL CSI OFFICE AND
P93375261	11/12/1993 13:48		REQ	ADV CSI18 OF SUPL ON 211 CALL AT 1327 RE: CONTENTS OF SUSP WALLET
P93375261	11/12/1993 13:50		REQ	(6068) (*) REQUEST, SEE COMMENTS COMH TO POP2 , CSI18 ADV D
P93375261	11/12/1993 14:40 *		INQ	(0463) MREG,85L,,,,,,,,,,,,,
P93375261	11/12/1993 14:41 *			907 (0463) CSI18

P93375261	11/12/1993 14:43	C907	(6057) CSI18
P93375261	11/12/1993 14:43	NLOCOS	(6057) CSI18 CSI OFFICE , 907 REMAINDER OF SHIFT
P93375261	11/12/1993 15:32	DISPO	(6169) (*) P EB , COLOR PHOTOS, AND DIAGRAMS....
P93375261	11/12/1993 17:31		909 (6022) CSI18
P93375261	11/12/1993 17:31	CLOSE	

<u>CallNumber</u>	<u>Date_Time</u>	<u>FromMDT</u>	<u>Command</u>	<u>Contents</u>
				LOCATION:RPTS YSTERDAY
				GROUP1:PT
				GROUP2:PT
				DISTRICT:
				EDP:
				FIREBOX:
				NATURE:992E 992E ERRAND
				PRIORITY:6
				UNITS:CSI16 CSI16
				BADGES:0485
				CLEARED:FIN
				ENTERED BY:POP1 6082
				DISPATCHED BY:POP1 6082
				ADDITIONAL:
P93376382	11/13/1993 6:48		OPEN	SOURCE:RN
P93376382	11/13/1993 6:48		ONVIEW	CSI16 992E RPTS YSTERDAY (NV)
P93376382	11/13/1993 6:48		DISPOS	CSI16 #0485 YAGER
P93376382	11/13/1993 6:49		XREF	#P93375258 CSI16
P93376382	11/13/1993 6:49		XREF	#P93375340 CSI16
P93376382	11/13/1993 6:52			907 CSI16
P93376382	11/13/1993 7:09		NLOCER	(6063) CSI16 PROPERTY , EB FM YESTERDAY 93-95196
P93376382	11/13/1993 7:15 *			906 (0485) CSI16
P93376382	11/13/1993 7:22		NLOCER	(6063) CSI16 2985 FREEPORT , MCDONALDS
P93376382	11/13/1993 7:34 *			906 (0485) CSI16
P93376382	11/13/1993 8:22		CLEAR	(6080) CSI16 FIN
P93376382	11/13/1993 8:22		CLOSE	

CRIME BOTH 1
 CASUALTY
 ALL SUSPECTS ARRESTED 2
 SUSPECTS OUTSTANDING

SACRAMENTO POLICE DEPARTMENT
 CRIME REPORT

RECORDS
 6299

3 REPORT NUMBER
 93-95162

4 CRIME CODE SECTION 211 SOURCE PC 5 CRIME DEFINITION ROBBERY - WEAPON
 6 CRIME CLASS CODE RAWP
 7 CRIME CODE SECTION SOURCE 8 CRIME DEFINITION 9 CRIME CLASS CODE

10 CSI NOTIFIED YES NO 11 DATE REPORTED 11-12-93 12 TIME REPORTED 0946 13 DATE OCCURRED 11-12-93 14 TIME OCCURRED 0946 15 DAY FRI

16 LOCATION OF OCCURRENCE 2985 FREEPORT BLVD

VICTIM
 17 NAME/FIRM NAME IF CRIME AGAINST BUSINESS STATE OF CALIFORNIA CITY OF SACRAMENTO 18 AGE 19 DATE OF BIRTH 20 SEX 21 RACE
 MC DONALDS
 22 RESIDENCE ADDRESS 23 RESIDENCE PHONE ()
 24 BUSINESS ADDRESS 25 BUSINESS PHONE
 2985 FREEPORT BLVD 95818 443-7632
 26 INJURED? YES NO IF VICTIM WAS INJURED, INDICATE CASUALTY DISPOSITION: CHECK () APPROPRIATE BOX
 TAKEN TO SMC TAKEN HOME CORONER REFUSED AID OTHER: (SPECIFY)
 27 SPECIFY EXTENT OF INJURY TRANSPORTED BY

RPT/PER
 28 NAME SAME AS VICTIM 29 AGE 30 DATE OF BIRTH 31 SEX 32 RACE
 33 RESIDENCE ADDRESS 34 RESIDENCE PHONE
 35 BUSINESS ADDRESS 36 BUSINESS PHONE
 2985 FREEPORT SAC 95818 443-7632

37 ROBBERY/ASSAULTS ONLY: MEANS OF ATTACK: (CHECK APPROPRIATE BOX)
 FIREARM KNIFE PHYSICAL/NO WEAPON OTHER WEAPON: (SPECIFY) SIMULATE WEAPON / NOTE
 38 VICTIM'S RELATIONSHIP TO SUSPECT: NONE 39 BIAS - RELATED YES NO 40 DOMESTIC VIOLENCE YES NO COMPLIED WITH 13701 P.C. 41 GANG RELATED YES NO

42 CHECK WHERE APPLICABLE
 WHERE OCCURRED:
 RESIDENCE: A HOUSE B APARTMENT C CONDOMINIUM D MOTEL/HOTEL ROOM E DUPLEX/FOURPLEX F MOBILE HOME G GARAGE ATTACHED H GARAGE DETACHED I YARD J DRIVEWAY K OTHER
 BUSINESS: A BANK/SAVINGS & LOAN/CREDIT UNION B OFFICE BUILDING C MEDICAL OFFICE D DRUG STORE E BAR F LIQUOR STORE G RESTAURANT/FAST FOODS H SUPERMARKET I CONVENIENCE STORE J DEPARTMENT STORE K CLOTHING STORE L JEWELRY STORE M SPORTING GOODS/GUNS N TV/RADIO/APPLIANCES O CAR, MOTORCYCLE, OR BICYCLE SALES P PAWNSHOP/SECONDHAND Q LAUNDROMAT/CLEANERS R COIN OPERATED MACHINES/PHONE BOOTH S THEATER/DRIVE-IN T GAS STATION/GARAGE U MOTEL/HOTEL V WAREHOUSE W MANUFACTURING FIRM X CONSTRUCTION SITE Y FENCED STORAGE Z BOX CAR 1 LONGHAUL TRAILER 2 PRIVATE SCHOOL 3 SPECIALTY SALES/REPAIR
 PUBLIC PREMISES: A STREET/HIGHWAY/ALLEY B SCHOOL C PARK/PLAYGROUND D PARKING LOT E PUBLIC BUILDING F CHURCH G HOSPITAL H DOWNTOWN MALL I BIKE TRAIL J SHOPPING CENTER K LIGHT RAIL L OTHER

CHECK () WHERE APPLICABLE
 43 POINT OF ENTRY WINDOW DOOR OTHER
 A NONMOVABLE B SLIDING C CRANK TYPE D DOUBLE HUNG E LOUVERED OR WIND-WING F SINGLE SWING G DOUBLE SWING H SLIDING I OVERHEAD GARAGE J OTHER K FLOOR L ROOF M WALL N ALREADY ON PREMISES O UNKNOWN
 44 LOCATION OF ENTRY A FRONT B REAR C SIDE D OTHER E TOP
 45 METHOD OF ENTRY A UNLOCKED/OPEN B PRIED C BROKE GLASS D CHANNEL LOCKS E PASS KEY F BODY FORCE G CUT PADLOCK H REMOVED I EXPLOSIVE J VEHICLE FORCE K UNKNOWN L PUNCH LOCK M SLIPLOCK N OTHER
 46 ALARMS A NONE B RINGER C SILENT D SILENT/RINGER E NOT SET F BYPASSED G DISABLED
 47 M.O. STYLE A CAT BURG. B DOOR KICK C DRUG HOUSE D DRIVE BY E NOT SET F BYPASSED G DISABLED
 48 CAMERA YES NO F PICK-UP G FENCE H RUSE I SERIES J ATTEMPT

COMPLETE THE FOLLOWING BOXES IF CRIME AGAINST VICTIM'S VEHICLE OR INCIDENT OCCURRED IN A VEHICLE.
 49 A AUTO B TRUCK C MOTORCYCLE D MOTOR HOME E VAN F OTHER G BICYCLE H VESSEL
 50 YEAR 51 MAKE 52 MODEL 53 BODY STYLE
 54 COLOR(S) 55 LICENSE PLATE NUMBER STATE YEAR REG.

56 CONNECT-UP # TYPE 57 CONNECT-UP # TYPE 58 CONNECT-UP # TYPE

59 ACTIONS TAKEN WHEN INCIDENT REPORTED 1 SUSPECT ARRESTED 2 SUSPECT CITED 3 MEDICAL RELEASE 4 EVIDENCE BOOKED 5 FIELD EVIDENCE RELEASE
 60 IF INCLUDED IN REPORT 1 SUSPECT(S) 2 WITNESS(ES) 3 ADDITIONAL VICTIM(S) 4 SUSPECT VEHICLE 5 PROPERTY DESCRIPTION(S) 6 PHYSICAL EVIDENCE 7 VICTIM STATEMENT(S) 8 WITNESS STATEMENT(S) 9 SUSPECT STATEMENT(S) 10 OBSERVATIONS

61 REPORT PREPARED BY 62 BADGE 63 DIV 64 YRS SERV 65 APPROVED BY 66 BADGE
 ZOULAS 373 22 12
 67 ASSISTED BY 68 BADGE 69 DIV 70 YRS SERV 71 DATE 72 TIME
 PAGE 1 OF

ORIGINAL

NO INV COPY

SACRAMENTO POLICE DEPARTMENT
CRIME REPORT

6257

3 REPORT NUMBER
93-95162

CRIME BOTH 1
 CASUALTY
 ALL SUSPECTS ARRESTED 2
 SUSPECTS OUTSTANDING

4 CRIME CODE SECTION 211 SOURCE PC
5 CRIME DEFINITION ROBBERY - WEAPON
6 CRIME CLASS CODE RAWP
7 CRIME CODE SECTION SOURCE 8 CRIME DEFINITION 9 CRIME CLASS CODE

10 CSI NOTIFIED YES NO
11 DATE REPORTED 11-12-93 12 TIME REPORTED 0946 13 DATE OCCURRED 11-12-93 14 TIME OCCURRED 0946 15 DAY FRI
16 LOCATION OF OCCURRENCE 2985 FREEPORT BLVD
17 NAME/FIRM NAME IF CRIME AGAINST BUSINESS STATE OF CALIFORNIA CITY OF SACRAMENTO
18 AGE 19 DATE OF BIRTH 20 SEX 21 RACE
22 RESIDENCE ADDRESS MC DONALDS
23 RESIDENCE PHONE ()
24 BUSINESS ADDRESS 2985 FREEPORT BLVD 25 BUSINESS PHONE 95818 443-7632
26 INJURED? IF VICTIM WAS INJURED, INDICATE CASUALTY DISPOSITION: CHECK () APPROPRIATE BOX
 YES NO A TAKEN TO SMC B TAKEN HOME C CORONER D REFUSED AID E OTHER: (SPECIFY)
27 SPECIFY EXTENT OF INJURY TRANSPORTED BY

28 NAME SAME AS VICTIM 29 AGE 22 30 DATE OF BIRTH 31 SEX M 32 RACE W
33 RESIDENCE ADDRESS
34 RESIDENCE PHONE
35 BUSINESS ADDRESS 2985 FREEPORT SAC 36 BUSINESS PHONE 95818 443-7632

37 ROBBERY/ASSAULTS ONLY: MEANS OF ATTACK: (CHECK APPROPRIATE BOX)
A FIREARM B KNIFE C PHYSICAL/NO WEAPON OTHER WEAPON: SIMULATE WEAPON / NOTE
38 VICTIM'S RELATIONSHIP TO SUSPECT: NONE 39 BIAS - RELATED YES NO 40 DOMESTIC VIOLENCE YES NO COMPLIED WITH 13701 P.C. 41 GANG RELATED YES NO

42 CHECK WHERE APPLICABLE

RESIDENCE	BUSINESS	PUBLIC PREMISES
<input type="checkbox"/> HOUSE <input type="checkbox"/> APARTMENT <input type="checkbox"/> CONDOMINIUM <input type="checkbox"/> MOTEL/HOTEL ROOM <input type="checkbox"/> DUPLEX/FOURPLEX <input type="checkbox"/> MOBILE HOME <input type="checkbox"/> GARAGE ATTACHED <input type="checkbox"/> GARAGE DETACHED <input type="checkbox"/> YARD <input type="checkbox"/> DRIVEWAY <input type="checkbox"/> OTHER	<input type="checkbox"/> BANK/SAVINGS & LOAN/CREDIT UNION <input type="checkbox"/> OFFICE BUILDING <input type="checkbox"/> MEDICAL OFFICE <input type="checkbox"/> DRUG STORE <input type="checkbox"/> BAR <input checked="" type="checkbox"/> LIQUOR STORE <input checked="" type="checkbox"/> RESTAURANT/FAST FOODS <input type="checkbox"/> SUPERMARKET <input type="checkbox"/> CONVENIENCE STORE <input type="checkbox"/> DEPARTMENT STORE <input type="checkbox"/> OTHER	<input type="checkbox"/> CLOTHING STORE <input type="checkbox"/> JEWELRY STORE <input type="checkbox"/> SPORTING GOODS GUNS <input type="checkbox"/> TV/RADIO/APPLIANCES <input type="checkbox"/> CAR, MOTORCYCLE, OR BICYCLE SALES <input type="checkbox"/> PAWNSHOP/SECONDHAND <input type="checkbox"/> LAUNDROMAT/CLEANERS <input type="checkbox"/> COIN OPERATED MACHINES <input type="checkbox"/> PHONE BOOTH <input type="checkbox"/> THEATER/DRIVE-IN <input type="checkbox"/> GAS STATION GARAGE <input type="checkbox"/> MOTEL/HOTEL <input type="checkbox"/> WAREHOUSE <input type="checkbox"/> MANUFACTURING FIRM <input type="checkbox"/> CONSTRUCTION SITE <input type="checkbox"/> FENCED STORAGE <input type="checkbox"/> BOX CAR <input type="checkbox"/> LONGHAUL TRAILER <input type="checkbox"/> PRIVATE SCHOOL <input type="checkbox"/> SPECIALTY SALES REPAIR <input type="checkbox"/> OTHER

43 CHECK () WHERE APPLICABLE POINT OF ENTRY

WINDOW	DOOR	OTHER	44 LOCATION OF ENTRY	45 METHOD OF ENTRY	46 ALARMS	47 M.O. STYLE	48 CAMERA	
<input type="checkbox"/> NONMOVABLE <input type="checkbox"/> SLIDING <input type="checkbox"/> CRANK TYPE <input type="checkbox"/> DOUBLE HUNG <input type="checkbox"/> LOUVERED OR WIND-WING	<input type="checkbox"/> SINGLE SWING <input type="checkbox"/> DOUBLE SWING <input type="checkbox"/> SLIDING <input type="checkbox"/> OTHER	<input type="checkbox"/> FLOOR <input type="checkbox"/> ROOF <input type="checkbox"/> WALL <input type="checkbox"/> ALREADY ON PREMISES <input type="checkbox"/> UNKNOWN	<input type="checkbox"/> FRONT <input type="checkbox"/> REAR <input type="checkbox"/> SIDE <input type="checkbox"/> OTHER <input type="checkbox"/> TOP	<input type="checkbox"/> UNLOCKED/OPEN <input type="checkbox"/> PRIED <input type="checkbox"/> BROKE GLASS <input type="checkbox"/> CHANNEL LOCKS <input type="checkbox"/> PASS KEY <input type="checkbox"/> BODY FORCE <input type="checkbox"/> CUT PADLOCK	<input type="checkbox"/> REMOVED <input type="checkbox"/> EXPLOSIVE <input type="checkbox"/> VEHICLE FORCE <input type="checkbox"/> UNKNOWN <input type="checkbox"/> PLUNCH LOCK <input type="checkbox"/> SLIPLOCK <input type="checkbox"/> OTHER	<input type="checkbox"/> NONE <input type="checkbox"/> RINGER <input type="checkbox"/> SILENT <input type="checkbox"/> SILENT/RINGER <input type="checkbox"/> NOT SET <input type="checkbox"/> BYPASSED <input type="checkbox"/> DISABLED	<input type="checkbox"/> CAT BURGLAR <input type="checkbox"/> DOOR KICK <input type="checkbox"/> DRUG HOUSE <input type="checkbox"/> DRIVE BY <input type="checkbox"/> DRUG USER <input type="checkbox"/> OTHER	<input type="checkbox"/> PICK-UP <input type="checkbox"/> FENCE <input type="checkbox"/> RUSE <input type="checkbox"/> SERIES <input type="checkbox"/> ATTEMPT

COMPLETE THE FOLLOWING BOXES IF CRIME AGAINST VICTIM'S VEHICLE OR INCIDENT OCCURRED IN A VEHICLE.

49 A AUTO B TRUCK C MOTORCYCLE D MOTOR HOME E VAN F OTHER
G BICYCLE H VESSEL
50 YEAR 51 MAKE 52 MODEL 53 BODY STYLE
54 COLOR(S) 55 LICENSE PLATE NUMBER STATE YEAR REG.

56 CONNECT-UP # TYPE 57 CONNECT-UP # TYPE 58 CONNECT-UP # TYPE

59 ACTIONS TAKEN WHEN INCIDENT REPORTED
1 SUSPECT ARRESTED 3 MEDICAL RELEASE 5 FIELD EVIDENCE RELEASE
2 SUSPECT CITED 4 EVIDENCE BOOKED
60 IF INCLUDED IN REPORT
1 SUSPECT(S) 3 ADDITIONAL VICTIM(S) 5 PROPERTY DESCRIPTION(S) 7 VICTIM STATEMENT(S)
2 WITNESS(S) 4 SUSPECT VEHICLE 6 PHYSICAL EVIDENCE 8 WITNESS STATEMENT(S) 10 OBSERVATIONS 9 SUSPECT STATEMENT(S)

61 REPORT PREPARED BY 62 BADGE 63 DIV 64 YRS SERV 65 APPROVED BY 66 BADGE
ZOUZAS 373 22 12
67 ASSISTED BY 68 BADGE 69 DIV 70 YRS SERV 71 DATE 72 TIME
PAGE 1 OF

ORIGINAL

SACRAMENTO POLICE DEPARTMENT
ADDITIONAL PERSONS/SUSPECT VEHICLE
SUPPLEMENT

- CRIME REPORT SUPPLEMENT
- MOTOR VEHICLE SUPPLEMENT
- INCIDENT SUPPLEMENT
- CASUALTY SUPPLEMENT

1 REPORT NUMBER
93-95162

2 VICTIM'S NAME **M^c DONALD'S REST.**

3 CRIME CODE SECTION **211 PC**

4A SUSPECT ONLY
B BOOKED:

6 NAME **DUNSAVAGE JOSEPH ED.**

7 AKA / NICKNAME

8 RESIDENCE ADDRESS

9 RESIDENCE PHONE

10 BUSINESS / SCHOOL ADDRESS **NONE**

11 BUSINESS PHONE

12 AGE **33** 13 D.O.B. **11/10/60** 14 SEX **M** 15 RACE **W** 16 OLN **[REDACTED]** STATE **CA** 17 SOCIAL SECURITY NUMBER **[REDACTED]**

18 HEIGHT **5'11"** 19 WEIGHT **160** 20 HAIR COLOR / STYLE / LENGTH **BRN** 21 EYE COLOR **H2L** 22 BUILD

23 COMPLEXION: LIGHT, DARK, MEDIUM, ACNE; RUDDY, PALE, FRECKLED

24 FACIAL HAIR: FULL, LONG, SHORT, THIN; BEARD, MUSTACHE, SIDEBURN, UNSHAVEN

25 HAT: BALLCAP, WATCH, UNIFORM; FULL BRIM, SMALL BRIM; CLOTH, HALLOWEEN, M'OLON; SKI

26 MASK: CLOTH, HALLOWEEN, M'OLON; SKI

27 GLASSES: CLEAR, TINTED, SUN

28 GLOVES: CLOTH, KNIT, SKI; RUBBER, SURGICAL, LEATHER

29 SHOES: COWBOY BOOTS, WORK BOOTS, TENNIS / SPORT; DRESS, HEEL, SANDAL

30 UPPER BODY CLOTHING / COLOR

31 LOWER BODY CLOTHING / COLOR

32 GEN APP: CONSER, DIRTY, CLEAN, FLASHY

33 DEMEANOR: HOSTILE, IRRATIONAL, NERVOUS, APOLOGETIC, PROFESSIONAL, FRIENDLY

34 TRADE MARKS: SPEECH, ACCENT, LSPTS, MUMBLES, OFFENSIVE, QUIET; VOICE, DIST, LOUD, NASAL, RASP, SOFT

35 PROBABLE GANG NAME

36 WEAPON: TYPE, COLOR, CALIBER

37 PAROLE, PROBATION, SEARCHABLE, ADULT, JUV.

38 TYPE: SCARS, MARKS, TATTOOS, PHY CHAR

39 SPECIFIC LOCATION: LEFT, RIGHT

40 DESCRIPTION: 41 COLOR

42 ADDITIONAL DESCRIPTION / CASUALTY INFORMATION:

TRANSPORTING UNIT:

4A SUSPECT ONLY
B BOOKED:

6 NAME

7 AKA / NICKNAME

8 RESIDENCE ADDRESS

9 RESIDENCE PHONE

10 BUSINESS / SCHOOL ADDRESS

11 BUSINESS PHONE

12 AGE 13 D.O.B. 14 SEX 15 RACE 16 OLN STATE 17 SOCIAL SECURITY NUMBER

18 HEIGHT 19 WEIGHT 20 HAIR COLOR / STYLE / LENGTH 21 EYE COLOR 22 BUILD

23 COMPLEXION: LIGHT, DARK, MEDIUM, ACNE; RUDDY, PALE, FRECKLED

24 FACIAL HAIR: FULL, LONG, SHORT, THIN; BEARD, MUSTACHE, SIDEBURN, UNSHAVEN

25 HAT: BALLCAP, WATCH, UNIFORM; FULL BRIM, SMALL BRIM; CLOTH, HALLOWEEN, NYLON; SKI

26 MASK: CLOTH, HALLOWEEN, NYLON; SKI

27 GLASSES: CLEAR, TINTED, SUN

28 GLOVES: CLOTH, KNIT, SKI; RUBBER, SURGICAL, LEATHER

29 SHOES: COWBOY BOOTS, WORK BOOTS, TENNIS / SPORT; DRESS, HEEL, SANDAL

30 UPPER BODY CLOTHING / COLOR

31 LOWER BODY CLOTHING / COLOR

32 GEN APP: CONSER, DIRTY, CLEAN, FLASHY

33 DEMEANOR: HOSTILE, IRRATIONAL, NERVOUS, APOLOGETIC, PROFESSIONAL, FRIENDLY

34 TRADE MARKS: SPEECH, ACCENT, LSPTS, MUMBLES, OFFENSIVE, QUIET; VOICE, DIST, LOUD, NASAL, RASP, SOFT

35 PROBABLE GANG NAME

36 WEAPON: TYPE, COLOR, CALIBER

37 PAROLE, PROBATION, SEARCHABLE, ADULT, JUV.

38 TYPE: SCARS, MARKS, TATTOOS, PHY CHAR

39 SPECIFIC LOCATION: LEFT, RIGHT

40 DESCRIPTION: 41 COLOR

42 ADDITIONAL DESCRIPTION / CASUALTY INFORMATION:

TRANSPORTING UNIT:

43 VEHICLE TYPE: AUTO, TRUCK, MOTORCYCLE, MOTORHOME, VAN, BICYCLE

44 YEAR 45 MAKE 46 MODEL 47 BODY STYLE 48 VEHICLE COLOR(S) 49 USED BY:

50 LICENSE PLATE NUMBER STATE 51 YEAR 52 LIC. PLATE COLORS 53 REGISTERED OWNER / ADDRESS:

54 DAMAGE: TOP, FRONT END, LEFT REAR, LEFT SIDE, REAR END, RIGHT REAR, RIGHT FRONT, RIGHT SIDE

55 FEATURES: C/PAIN, C/DESIGN, DECAL, MISS/PARTS

56 INTERIOR: BUCKET SEATS, STEREO TAPE, STICKER DECAL, EQUIP ADD, OR MISSING, CUSTOMIZED, SHIFT/STND

57 EXTERIOR: PINSTRIPED, RUST/PRIMER, CAMPER SHELL, RACK

58 MODIFIED: LOWERED, RAISED, HYDRAULICS

59 WHEELS: MAGS, STOCK, OVERSIZED, UNDERSIZE

60 WINDOWS: BROKEN, MISSING, TINTED

61 LIGHTS OUT: LEFT FRONT, LEFT REAR, RIGHT FRONT, RIGHT REAR

62 CONDITION: POOR, FAIR, GOOD, EXCELLENT

63 REPORTED BY **STANFIELD** 64 BADGE **511** 65 DIV **31** 66 ASSISTED BY

67 BADGE 68 DIV 69 APPROVED BY 70 BADGE

71 DATE **11/15/93** 72 TIME **0915**

PAGE **1** OF **1**

SPD 154 (REV 8/90)

ORIGINAL

- CRIME REPORT SUPPLEMENT
- MOTOR VEHICLE SUPPLEMENT
- INCIDENT SUPPLEMENT
- CASUALTY SUPPLEMENT

SACRAMENTO POLICE DEPARTMENT
 ADDITIONAL PERSONS/SUSPECT VEHICLE
 SUPPLEMENT

1 REPORT NUMBER
 93-95162

2 VICTIM'S NAME
 MC DONALD'S RESTAURANT

3 CRIME CODE SECTION
 211 PC

4A SUSPECT ONLY
 B BOOKED:

6 NAME [REDACTED] 7 AKA / NICKNAME

8 RESIDENCE ADDRESS [REDACTED] 9 RESIDENCE PHONE [REDACTED]

10 BUSINESS / SCHOOL ADDRESS
 2985 FREEPORT BLVA. 11 BUSINESS PHONE (916) 443-7632

12 AGE [REDACTED] 14 SEX M 15 RACE H 16 OLN [REDACTED] STATE CA 17 SOCIAL SECURITY NUMBER [REDACTED]

18 HEIGHT 5-6 19 WEIGHT 142 20 HAIR COLOR / STYLE / LENGTH BLK 21 EYE COLOR BRN 22 BUILD MED

23 COMPLEXION: LIGHT, DARK, MEDIUM, ACNE; RUDY, PALE, FRECKLED; FULL, LONG, SHORT, THIN; BEARD, MUSTACHE, SIDEBURN, UNSHAVEN; BALLCAP, WATCH, UNIFORM; MASK, CLOTH, HALLOWEEN, NYLON; GLASSES, CLEAR, TINTED, SUN; GLOVES, CLOTH, KNIT, RUBBER, SURGICAL, LEATHER; SHOES, COWBOY BOOTS, WORK BOOTS, TENNIS / SPORT; DRESS, HEEL, SANDAL

30 UPPER BODY CLOTHING / COLOR 31 LOWER BODY CLOTHING / COLOR

32 GEN APP: CONSER, DIRTY, CLEAN, FLASHY; 33 DEMEANOR: HOSTILE, IRRATIONAL, NERVOUS, APOLOGETIC, PROFESSIONAL, FRIENDLY; 34 TRADE MARKS: SPEECH, ACCENT, LISPS, MUMBLES, OFFENSIVE, QUIET; VOICE, DIST, LOUD, RASP, SOFT; SUSPECT ACTION: USED LOOK OUT, UNUSUAL ODOR, RANSACKED, SMALL WEAPON, UNNAT SEX, BOUND / GAGGED, BROUGHT BAG, DEMAND NOTE, DISROBED, KNEW VIC INFO

35 PROBABLE GANG NAME 36 WEAPON TYPE, COLOR, CALIBER

37 PAROLE PROBATION SEARCHABLE ADULT JUV. 38 TYPE: SCARS, MARKS, TATTOOS, PHY CHAR; 39 SPECIFIC LOCATION: LEFT, RIGHT; 40 DESCRIPTION; 41 COLOR

42 ADDITIONAL DESCRIPTION / CASUALTY INFORMATION:
 SWING MANAGER OF MC DONALD'S
 CASHIER WHO WAS ROBBED BY SUSPECT

TRANSPORTING UNIT:

4A SUSPECT ONLY
 B BOOKED:

6 NAME 7 AKA / NICKNAME

8 RESIDENCE ADDRESS 9 RESIDENCE PHONE

10 BUSINESS / SCHOOL ADDRESS 11 BUSINESS PHONE

12 AGE 13 D.O.B. 14 SEX 15 RACE 16 OLN STATE 17 SOCIAL SECURITY NUMBER

18 HEIGHT 19 WEIGHT 20 HAIR COLOR / STYLE / LENGTH 21 EYE COLOR 22 BUILD

23 COMPLEXION: LIGHT, DARK, MEDIUM, ACNE; RUDY, PALE, FRECKLED; FULL, LONG, SHORT, THIN; BEARD, MUSTACHE, SIDEBURN, UNSHAVEN; BALLCAP, WATCH, UNIFORM; MASK, CLOTH, HALLOWEEN, NYLON; GLASSES, CLEAR, TINTED, SUN; GLOVES, CLOTH, KNIT, RUBBER, SURGICAL, LEATHER; SHOES, COWBOY BOOTS, WORK BOOTS, TENNIS / SPORT; DRESS, HEEL, SANDAL

30 UPPER BODY CLOTHING / COLOR 31 LOWER BODY CLOTHING / COLOR

32 GEN APP: CONSER, DIRTY, CLEAN, FLASHY; 33 DEMEANOR: HOSTILE, IRRATIONAL, NERVOUS, APOLOGETIC, PROFESSIONAL, FRIENDLY; 34 TRADE MARKS: SPEECH, ACCENT, LISPS, MUMBLES, OFFENSIVE, QUIET; VOICE, DIST, LOUD, RASP, SOFT; SUSPECT ACTION: USED LOOK OUT, UNUSUAL ODOR, RANSACKED, SMALL WEAPON, UNNAT SEX, BOUND / GAGGED, BROUGHT BAG, DEMAND NOTE, DISROBED, KNEW VIC INFO

35 PROBABLE GANG NAME 36 WEAPON TYPE, COLOR, CALIBER

37 PAROLE PROBATION SEARCHABLE ADULT JUV. 38 TYPE: SCARS, MARKS, TATTOOS, PHY CHAR; 39 SPECIFIC LOCATION: LEFT, RIGHT; 40 DESCRIPTION; 41 COLOR

42 ADDITIONAL DESCRIPTION / CASUALTY INFORMATION:

TRANSPORTING UNIT:

43 VEHICLE TYPE: AUTO, TRUCK, MOTORCYCLE, MOTORBIKE, VAN, BICYCLE

44 YEAR 45 MAKE 46 MODEL 47 BODY STYLE 48 VEHICLE COLOR(S) 49 USED BY:

50 LICENSE PLATE NUMBER STATE 51 YEAR 52 LIC. PLATE COLORS 53 REGISTERED OWNER / ADDRESS:

54 DAMAGE: FRONT END, LEFT FRONT, LEFT SIDE, REAR END, RIGHT REAR, RIGHT FRONT, RIGHT SIDE; 55 FEATURES: C/PAINT, C/DESIGN, DECAL, MISS/PARTS; 56 INTERIOR: BUCKET SEATS, BENCH SEATS, CUSTOMIZED, SHIFT/STND, STEREO TAPE, STICKER DECAL, EQUIP ADD, OR MISSING; 57 EXTERIOR: PINSTRIPED, RUST/PRIMER, CAMPER SHELL, RACK; 58 MODIFIED: LOWERED, RAISED, HYDRAULICS; 59 WHEELS: MAGS, STOCK, OVERSIZED, UNDERSIZE; 60 WINDOWS: BROKEN, MISSING, TINTED; 61 LIGHTS OUT: LEFT FRONT, LEFT REAR, RIGHT FRONT, RIGHT REAR; 62 CONDITION: POOR, FAIR, GOOD, EXCELLENT

63 REPORTED BY: ZOLLAS 64 BADGE 65 DIV 66 ASSISTED BY 67 BADGE 68 DIV 69 APPROVED BY 70 BADGE

71 DATE 72 TIME

ORIGINAL

SACRAMENTO POLICE DEPARTMENT
ADDITIONAL PERSONS/SUSPECT VEHICLE
SUPPLEMENT

- CRIME REPORT SUPPLEMENT
- MOTOR VEHICLE SUPPLEMENT
- INCIDENT SUPPLEMENT
- CASUALTY SUPPLEMENT

1 REPORT NUMBER
93-95162

2 VICTIM'S NAME
Mc Donald's

3 CRIME CODE SECTION
211

4A SUSPECT ONLY
B BOOKED:

6 NAME
[REDACTED]

7 AKA / NICKNAME

8 RESIDENCE ADDRESS
[REDACTED]

9 RESIDENCE PHONE
[REDACTED]

10 BUSINESS / SCHOOL ADDRESS
NONE

11 BUSINESS PHONE
()

12 AGE
75

13 D.O.B.
[REDACTED]

14 SEX
M

15 RACE
W

16 OLN

STATE

17 SOCIAL SECURITY NUMBER

18 HEIGHT

19 WEIGHT

20 HAIR COLOR / STYLE / LENGTH

21 EYE COLOR

22 BUILD

23 COMPLEXION
 LIGHT RUDY FULL BEARD BALLCAP FULL BRIM CLOTH SKI
 DARK PALE LONG MUSTACHE WATCH SMALL BRIM HALLOWEEN DEMAND NOTE
 MEDIUM FRECKLED SHORT SIDEBURN UNIFORM NYLON RASPKED DISROBED
 ACNE FLECKLED THIN UNSHAVEN RASP UNNAT SEX KNEW VIC INFO

24 FACIAL HAIR
COLOR

25 HAT
COLOR

26 MASK
COLOR

27 GLASSES
COLOR

28 GLOVES
COLOR

29 SHOES
COLOR

30 UPPER BODY CLOTHING / COLOR

31 LOWER BODY CLOTHING / COLOR

32 GEN APP
 CONSER DIRTY CLEAN FLASHY

33 Demeanor
 HOSTILE IRRATIONAL NERVOUS APOLOGETIC PROFESSIONAL FRIENDLY

34 TRADE MARKS
SPEECH ACCENT LSPS MUMBLES OFFENSIVE QUIET

VOICE DIST LOUD RASP SOFT

SUSPECT ACTION
 USED LOOK OUT UNUSUAL ODOR RANSACKED SIMIL WEAPON UNNAT SEX BOUND / GAGGED BROUGHT BAG DEMAND NOTE DISROBED KNEW VIC INFO

35 PROBABLE GANG NAME

36 WEAPON
TYPE _____ COLOR _____ CALIBER _____

40 DESCRIPTION:
41 COLOR

37 PAROLE PROBATION SEARCHABLE ADULT JUV.

38 TYPE
 SCARS MARKS TATTOOS PHY CHAR

39 SPECIFIC LOCATION:
 LEFT: RIGHT:

42 ADDITIONAL DESCRIPTION / CASUALTY INFORMATION:

CITATION #

C CITED:

D WITNESS

E ADD'L VICTIM
 NOT INJURED INJURED

5 CASUALTY DISPOSITION
A TAKEN TO HOSPITAL
B TAKEN HOME
C CORONER
D OTHER:

TRANSPORTING UNIT:

4A SUSPECT ONLY
B BOOKED:

6 NAME
[REDACTED]

7 AKA / NICKNAME

8 RESIDENCE ADDRESS
[REDACTED]

9 RESIDENCE PHONE
[REDACTED]

10 BUSINESS / SCHOOL ADDRESS
NONE

11 BUSINESS PHONE
()

12 AGE
34

13 D.O.B.
UNK

14 SEX
M

15 RACE
W

16 OLN

STATE

17 SOCIAL SECURITY NUMBER

18 HEIGHT

19 WEIGHT

20 HAIR COLOR / STYLE / LENGTH

21 EYE COLOR

22 BUILD

23 COMPLEXION
 LIGHT RUDY FULL BEARD BALLCAP FULL BRIM CLOTH SKI
 DARK PALE LONG MUSTACHE WATCH SMALL BRIM HALLOWEEN DEMAND NOTE
 MEDIUM FRECKLED SHORT SIDEBURN UNIFORM NYLON RASPKED DISROBED
 ACNE FLECKLED THIN UNSHAVEN RASP UNNAT SEX KNEW VIC INFO

24 FACIAL HAIR
COLOR

25 HAT
COLOR

26 MASK
COLOR

27 GLASSES
COLOR

28 GLOVES
COLOR

29 SHOES
COLOR

30 UPPER BODY CLOTHING / COLOR

31 LOWER BODY CLOTHING / COLOR

32 GEN APP
 CONSER DIRTY CLEAN FLASHY

33 Demeanor
 HOSTILE IRRATIONAL NERVOUS APOLOGETIC PROFESSIONAL FRIENDLY

34 TRADE MARKS
SPEECH ACCENT LSPS MUMBLES OFFENSIVE QUIET

VOICE DIST LOUD RASP SOFT

SUSPECT ACTION
 USED LOOK OUT UNUSUAL ODOR RANSACKED SIMIL WEAPON UNNAT SEX BOUND / GAGGED BROUGHT BAG DEMAND NOTE DISROBED KNEW VIC INFO

35 PROBABLE GANG NAME

36 WEAPON
TYPE _____ COLOR _____ CALIBER _____

40 DESCRIPTION:
41 COLOR

37 PAROLE PROBATION SEARCHABLE ADULT JUV.

38 TYPE
 SCARS MARKS TATTOOS PHY CHAR

39 SPECIFIC LOCATION:
 LEFT: RIGHT:

42 ADDITIONAL DESCRIPTION / CASUALTY INFORMATION:

CITATION #

C CITED:

D WITNESS

E ADD'L VICTIM
 NOT INJURED INJURED

5 CASUALTY DISPOSITION
A TAKEN TO HOSPITAL
B TAKEN HOME
C CORONER
D OTHER:

TRANSPORTING UNIT:

43 VEHICLE TYPE
 AUTO TRUCK MOTORCYCLE MOTORHOME VAN BICYCLE

44 YEAR

45 MAKE

46 MODEL

47 BODY STYLE

48 VEHICLE COLOR(S)

49 USED BY:

50 LICENSE PLATE NUMBER

STATE

51 YEAR

52 LIC. PLATE COLORS

53 REGISTERED OWNER / ADDRESS:

54 DAMAGE TOP
 FRONT END REAR END LEFT REAR RIGHT REAR LEFT FRONT RIGHT FRONT LEFT SIDE RIGHT SIDE

55 FEATURES
 C/PAINT C/DESIGN DECAL MISS/PARTS

56 INTERIOR
 BUCKET SEATS STEREO TAPE STICKER DECAL EQUIP ADD OR MISSING SHIFT/STND

57 EXTERIOR
 PINSTRIPE RUST/PRIMER CAMPER SHELL RACK

58 MODIFIED
 LOWERED RAISED HYDRAULICS

59 WHEELS
 MAGS STOCK OVERSIZED UNDERSIZE

60 WINDOWS
 BROKEN MISSING TINTED

61 LIGHTS OUT
 LEFT FRONT LEFT REAR RIGHT FRONT RIGHT REAR

62 CONDITION
 POOR FAIR GOOD EXCELLENT

63 REPORTED BY
KEEVAN

64 BADGE
383

65 DIV
22

66 ASSISTED BY

67 BADGE

68 DIV

69 APPROVED BY

70 BADGE

71 DATE
11/2/93

72 TIME
1:57

ORIGINAL

SACRAMENTO POLICE DEPARTMENT
ADDITIONAL PERSONS/SUSPECT VEHICLE
SUPPLEMENT

- CRIME REPORT SUPPLEMENT
- MOTOR VEHICLE SUPPLEMENT
- INCIDENT SUPPLEMENT
- CASUALTY SUPPLEMENT

1	REPORT NUMBER
93-95162	
3	CRIME CODE SECTION
211 PC	

2 VICTIM'S NAME McDonald's

4A SUSPECT ONLY
B BOOKED:

6 NAME [REDACTED] 7 AKA / NICKNAME

8 RESIDENCE ADDRESS [REDACTED] 9 RESIDENCE PHONE [REDACTED]

10 BUSINESS/SCHOOL ADDRESS [REDACTED] 11 BUSINESS PHONE [REDACTED]

12 AGE 48 13 D.O.B. [REDACTED] 14 SEX M 15 RACE W 16 OLN [REDACTED] STATE [REDACTED] 17 SOCIAL SECURITY NUMBER [REDACTED]

18 HEIGHT [REDACTED] 19 WEIGHT [REDACTED] 20 HAIR COLOR / STYLE / LENGTH [REDACTED] 21 EYE COLOR [REDACTED] 22 BUILD [REDACTED]

23 COMPLEXION: LIGHT, DARK, MEDIUM, ACNE. RUDDY, PALE, FRECKLED.

24 FACIAL HAIR: FULL, LONG, SHORT, THIN. BEARD, MUSTACHE, SIDEBURN, UNSHAVEN.

25 HAT: BALLCAP, WATCH, UNIFORM. FULL BRIM, SMALL BRIM. MASK: CLOTH, HALLOWEEN, M'LON. SKI.

27 GLASSES: CLEAR, TINTED, SUN. 28 GLOVES: CLOTH, KNIT, SKI. RUBBER, SURGICAL, LEATHER. 29 SHOES: COWBOY BOOTS, WORK BOOTS, TENNIS / SPORT. DRESS, HEEL, SANDAL.

30 UPPER BODY CLOTHING / COLOR [REDACTED] 31 LOWER BODY CLOTHING / COLOR [REDACTED]

32 GEN APP: CONSER, DIRTY, CLEAN, FLASHY. 33 DEMEANOR: HOSTILE, IRRATIONAL, NERVOUS, APOLOGETIC, PROFESSIONAL, FRIENDLY. 34 TRADE MARKS: ACCENT, LIPS, MUMBLES, OFFENSIVE, QUIET. 35 PROBABLE GANG NAME [REDACTED]

36 WEAPON: TYPE _____ COLOR _____ CALIBER _____

37 PAROLE, PROBATION, SEARCHABLE, ADULT, JUV. 38 TYPE: SCARS, MARKS, TATTOOS, PHY CHAR. 39 SPECIFIC LOCATION: LEFT, RIGHT.

40 DESCRIPTION: [REDACTED] 41 COLOR [REDACTED]

42 ADDITIONAL DESCRIPTION / CASUALTY INFORMATION:

TRANSPORTING UNIT:

4A SUSPECT ONLY
B BOOKED:

6 NAME [REDACTED] 7 AKA / NICKNAME

8 RESIDENCE ADDRESS [REDACTED] 9 RESIDENCE PHONE [REDACTED]

10 BUSINESS/SCHOOL ADDRESS [REDACTED] 11 BUSINESS PHONE [REDACTED]

12 AGE 50 13 D.O.B. [REDACTED] 14 SEX M 15 RACE W 16 OLN [REDACTED] STATE [REDACTED] 17 SOCIAL SECURITY NUMBER [REDACTED]

18 HEIGHT [REDACTED] 19 WEIGHT [REDACTED] 20 HAIR COLOR / STYLE / LENGTH [REDACTED] 21 EYE COLOR [REDACTED] 22 BUILD [REDACTED]

23 COMPLEXION: LIGHT, DARK, MEDIUM, ACNE. RUDDY, PALE, FRECKLED.

24 FACIAL HAIR: FULL, LONG, SHORT, THIN. BEARD, MUSTACHE, SIDEBURN, UNSHAVEN.

25 HAT: BALLCAP, WATCH, UNIFORM. FULL BRIM, SMALL BRIM. MASK: CLOTH, HALLOWEEN, NYLON. SKI.

27 GLASSES: CLEAR, TINTED, SUN. 28 GLOVES: CLOTH, KNIT, SKI. RUBBER, SURGICAL, LEATHER. 29 SHOES: COWBOY BOOTS, WORK BOOTS, TENNIS / SPORT. DRESS, HEEL, SANDAL.

30 UPPER BODY CLOTHING / COLOR [REDACTED] 31 LOWER BODY CLOTHING / COLOR [REDACTED]

32 GEN APP: CONSER, DIRTY, CLEAN, FLASHY. 33 DEMEANOR: HOSTILE, IRRATIONAL, NERVOUS, APOLOGETIC, PROFESSIONAL, FRIENDLY. 34 TRADE MARKS: ACCENT, LIPS, MUMBLES, OFFENSIVE, QUIET. 35 PROBABLE GANG NAME [REDACTED]

36 WEAPON: TYPE _____ COLOR _____ CALIBER _____

37 PAROLE, PROBATION, SEARCHABLE, ADULT, JUV. 38 TYPE: SCARS, MARKS, TATTOOS, PHY CHAR. 39 SPECIFIC LOCATION: LEFT, RIGHT.

40 DESCRIPTION: [REDACTED] 41 COLOR [REDACTED]

42 ADDITIONAL DESCRIPTION / CASUALTY INFORMATION:

TRANSPORTING UNIT:

43 VEHICLE TYPE: AUTO, TRUCK, MOTORCYCLE, MOTORHOME, VAN, BICYCLE

44 YEAR [REDACTED] 45 MAKE [REDACTED] 46 MODEL [REDACTED] 47 BODY STYLE [REDACTED] 48 VEHICLE COLOR(S) [REDACTED] 49 USED BY: [REDACTED]

50 LICENSE PLATE NUMBER [REDACTED] STATE [REDACTED] 51 YEAR [REDACTED] 52 LIC. PLATE COLORS [REDACTED] 53 REGISTERED OWNER / ADDRESS: [REDACTED]

54 DAMAGE: TOP, FRONT END, LEFT REAR, LEFT FRONT, LEFT SIDE. REAR END, RIGHT REAR, RIGHT FRONT, RIGHT SIDE.

55 FEATURES: C/PAINT, C/DESIGN, DECAL, MISS/PARTS. 56 INTERIOR: BUCKET SEATS, BENCH SEATS, CUSTOMIZED, SHIFT/STND. STEREO TAPE, STICKER DECAL, EQUIP/ADD, OR MISSING.

57 EXTERIOR: PINSTRIPED, RUST/PRIMER, CAMPER SHELL, RACK. 58 MODIFIED: LOWERED, RAISED, HYDRAULICS. 59 WHEELS: MAGS, STOCK, OVERSIZED, UNDERSIZE. 60 WINDOWS: BROKEN, MISSING, TINTED. 61 LIGHTS OUT: LEFT FRONT, LEFT REAR, RIGHT FRONT, RIGHT REAR. 62 CONDITION: POOR, FAIR, GOOD, EXCELLENT.

63 REPORTED BY: J. Kammerer 64 BADGE: 0449 65 DIV: 22 66 ASSISTED BY: [REDACTED] 67 BADGE: [REDACTED] 68 DIV: [REDACTED] 69 APPROVED BY: [REDACTED] 70 BADGE: [REDACTED]

71 DATE: 11-12-93 72 TIME: 1030

- CRIME REPORT SUPPLEMENT
- MOTOR VEHICLE SUPPLEMENT
- INCIDENT SUPPLEMENT
- CASUALTY SUPPLEMENT

ORIGINAL
SACRAMENTO POLICE DEPARTMENT
ADDITIONAL PERSONS/SUSPECT VEHICLE
SUPPLEMENT

1 REPORT NUMBER
93-95162
3 CRIME CODE SECTION
211 IC

2 VICTIM'S NAME <i>Mcdowell's</i>										3 CRIME CODE SECTION																					
4A <input type="checkbox"/> SUSPECT ONLY B <input type="checkbox"/> BOOKED:					6 NAME					7 AKA / NICKNAME																					
CHARGES:										8 RESIDENCE ADDRESS					9 RESIDENCE PHONE																
										10 BUSINESS / SCHOOL ADDRESS					11 BUSINESS PHONE																
12 AGE			13 D.O.B.			14 SEX		15 RACE		16 OLN		STATE			17 SOCIAL SECURITY NUMBER																
18 HEIGHT			19 WEIGHT			20 HAIR COLOR / STYLE / LENGTH						21 EYE COLOR		22 BUILD																	
C <input type="checkbox"/> CITED: CITATION #										23 COMPLEXION		24 FACIAL HAIR		25 HAT		26 MASK		27 GLASSES		28 GLOVES		29 SHOES									
D <input checked="" type="checkbox"/> WITNESS E <input type="checkbox"/> ADD'L VICTIM <input type="checkbox"/> NOT INJURED <input type="checkbox"/> INJURED										30 UPPER BODY CLOTHING / COLOR		31 LOWER BODY CLOTHING / COLOR						35 PROBABLE GANG NAME													
5 CASUALTY DISPOSITION										32 GEN APP		33 DEMEANOR		34 TRADE MARKS		35 WEAPON		36 WEAPON		37 PAROLE		38 TYPE		39 SPECIFIC LOCATION:		40 DESCRIPTION:		41 COLOR			
A <input type="checkbox"/> TAKEN TO HOSPITAL B <input type="checkbox"/> TAKEN HOME C <input type="checkbox"/> CORONER D <input type="checkbox"/> OTHER:										37 SEARCHABLE		37 ADULT		37 JUV.		38 SCARS		38 MARKS		38 TATTOOS		38 PHY CHAR		39 LEFT:		39 RIGHT:		40		41	
TRANSPORTING UNIT:										42 ADDITIONAL DESCRIPTION / CASUALTY INFORMATION:																					

4A <input type="checkbox"/> SUSPECT ONLY B <input type="checkbox"/> BOOKED:										6 NAME					7 AKA / NICKNAME																
CHARGES:										8 RESIDENCE ADDRESS					9 RESIDENCE PHONE																
										10 BUSINESS / SCHOOL ADDRESS					11 BUSINESS PHONE																
12 AGE			13 D.O.B.			14 SEX		15 RACE		16 OLN		STATE			17 SOCIAL SECURITY NUMBER																
18 HEIGHT			19 WEIGHT			20 HAIR COLOR / STYLE / LENGTH						21 EYE COLOR		22 BUILD																	
C <input type="checkbox"/> CITED: CITATION #										23 COMPLEXION		24 FACIAL HAIR		25 HAT		26 MASK		27 GLASSES		28 GLOVES		29 SHOES									
D <input type="checkbox"/> WITNESS E <input type="checkbox"/> ADD'L VICTIM <input type="checkbox"/> NOT INJURED <input type="checkbox"/> INJURED										30 UPPER BODY CLOTHING / COLOR		31 LOWER BODY CLOTHING / COLOR						35 PROBABLE GANG NAME													
5 CASUALTY DISPOSITION										32 GEN APP		33 DEMEANOR		34 TRADE MARKS		35 WEAPON		36 WEAPON		37 PAROLE		38 TYPE		39 SPECIFIC LOCATION:		40 DESCRIPTION:		41 COLOR			
A <input type="checkbox"/> TAKEN TO HOSPITAL B <input type="checkbox"/> TAKEN HOME C <input type="checkbox"/> CORONER D <input type="checkbox"/> OTHER:										37 SEARCHABLE		37 ADULT		37 JUV.		38 SCARS		38 MARKS		38 TATTOOS		38 PHY CHAR		39 LEFT:		39 RIGHT:		40		41	
TRANSPORTING UNIT:										42 ADDITIONAL DESCRIPTION / CASUALTY INFORMATION:																					

43 VEHICLE TYPE		44 YEAR		45 MAKE		46 MODEL		47 BODY STYLE		48 VEHICLE COLOR(S)		49 USED BY:							
50 LICENSE PLATE NUMBER		STATE		51 YEAR		52 LIC. PLATE COLORS		53 REGISTERED OWNER / ADDRESS:											
54 DAMAGE		55 FEATURES		56 INTERIOR		57 EXTERIOR		58 MODIFIED		59 WHEELS		60 WINDOWS		61 LIGHTS OUT		62 CONDITION			
<input type="checkbox"/> FRONT END <input type="checkbox"/> LEFT REAR <input type="checkbox"/> LEFT FRONT <input type="checkbox"/> LEFT SIDE <input type="checkbox"/> REAR END <input type="checkbox"/> RIGHT REAR <input type="checkbox"/> RIGHT FRONT <input type="checkbox"/> RIGHT SIDE		<input type="checkbox"/> C/PAIN <input type="checkbox"/> C/DESIGN <input type="checkbox"/> DECAL <input type="checkbox"/> MISS/PARTS		<input type="checkbox"/> BUCKET SEATS <input type="checkbox"/> BENCH SEATS <input type="checkbox"/> CUSTOMIZED <input type="checkbox"/> SHIFT/STND		<input type="checkbox"/> STEREO TAPE <input type="checkbox"/> STICKER DECAL <input type="checkbox"/> EQUIP ADD <input type="checkbox"/> OR MISSING		<input type="checkbox"/> PINSTRIPED <input type="checkbox"/> RUST/PRIMER <input type="checkbox"/> CAMPER SHELL <input type="checkbox"/> RACK		<input type="checkbox"/> LOWERED <input type="checkbox"/> RAISED <input type="checkbox"/> HYDRAULICS		<input type="checkbox"/> MAGS <input type="checkbox"/> STOCK <input type="checkbox"/> OVERSIZED <input type="checkbox"/> UNDERSIZE		<input type="checkbox"/> BROKEN <input type="checkbox"/> MISSING <input type="checkbox"/> TINTED		<input type="checkbox"/> LEFT FRONT <input type="checkbox"/> LEFT REAR <input type="checkbox"/> RIGHT FRONT <input type="checkbox"/> RIGHT REAR		<input type="checkbox"/> POOR <input type="checkbox"/> FAIR <input type="checkbox"/> GOOD <input type="checkbox"/> EXCELLENT	

63 REPORTED BY <i>Kammerer</i>		64 BADGE <i>0449</i>		65 DIV <i>22</i>		66 ASSISTED BY		67 BADGE		68 DIV		69 APPROVED BY		70 BADGE	
71 DATE <i>11-12-93</i>		72 TIME <i>1035</i>													

- CRIME REPORT SUPPLEMENT
- MOTOR VEHICLE SUPPLEMENT
- INCIDENT SUPPLEMENT
- CASUALTY SUPPLEMENT

ORIGINAL
SACRAMENTO POLICE DEPARTMENT
ADDITIONAL PERSONS/SUSPECT VEHICLE
SUPPLEMENT

1 REPORT NUMBER
93-95162
3 CRIME CODE SECTION
211 PC

2 VICTIM'S NAME										3 CRIME CODE SECTION																													
4A <input type="checkbox"/> SUSPECT ONLY B <input type="checkbox"/> BOOKED:					6 NAME					7 AKA / NICKNAME																													
CHARGES:					8 RESIDENCE ADDRESS					9 RESIDENCE PHONE																													
					10 BUSINESS / SCHOOL ADDRESS					11 BUSINESS PHONE																													
12 AGE		13 D.O.B.		14 SEX		15 RACE		16 OLN		STATE		17 SOCIAL SECURITY NUMBER																											
18 HEIGHT			19 WEIGHT			20 HAIR COLOR / STYLE / LENGTH						21 EYE COLOR		22 BUILD																									
23 COMPLEXION			24 FACIAL HAIR			25 HAT			26 MASK			27 GLASSES		28 GLOVES		29 SHOES																							
<input type="checkbox"/> LIGHT <input type="checkbox"/> DIRTY <input type="checkbox"/> MEDIUM <input type="checkbox"/> ACNE			<input type="checkbox"/> RUDDY <input type="checkbox"/> PALE <input type="checkbox"/> FRECKLED			<input type="checkbox"/> FULL <input type="checkbox"/> LONG <input type="checkbox"/> SHORT <input type="checkbox"/> THIN			<input type="checkbox"/> BEARD <input type="checkbox"/> MUSTACHE <input type="checkbox"/> SIDEBURN <input type="checkbox"/> UNSHAVEN			<input type="checkbox"/> BALLCAP <input type="checkbox"/> WATCH <input type="checkbox"/> UNIFORM			<input type="checkbox"/> FULL BRIM <input type="checkbox"/> SMALL BRIM			<input type="checkbox"/> CLOTH <input type="checkbox"/> HALLOWEEN <input type="checkbox"/> NYLON			<input type="checkbox"/> SKI		<input type="checkbox"/> CLEAR <input type="checkbox"/> TINTED <input type="checkbox"/> SUN		<input type="checkbox"/> CLOTH <input type="checkbox"/> KNIT <input type="checkbox"/> SKI		<input type="checkbox"/> RUBBER <input type="checkbox"/> SURGICAL <input type="checkbox"/> LEATHER		<input type="checkbox"/> COWBOY BOOTS <input type="checkbox"/> WORK BOOTS <input type="checkbox"/> TENNIS / SPORT		<input type="checkbox"/> DRESS <input type="checkbox"/> HEEL <input type="checkbox"/> SANDAL								
C <input type="checkbox"/> CITED: CITATION #										30 UPPER BODY CLOTHING / COLOR										31 LOWER BODY CLOTHING / COLOR																			
D <input checked="" type="checkbox"/> WITNESS E <input type="checkbox"/> ADD'L VICTIM										32 GEN APP					33 DEMEANOR					34 TRADE MARKS					35 PROBABLE GANG NAME														
										<input type="checkbox"/> CONSER <input type="checkbox"/> DIRTY <input type="checkbox"/> CLEAN <input type="checkbox"/> FLASHY					<input type="checkbox"/> HOSTILE <input type="checkbox"/> IRRATIONAL <input type="checkbox"/> NERVOUS <input type="checkbox"/> APOLOGETIC <input type="checkbox"/> PROFESSIONAL <input type="checkbox"/> FRIENDLY					<input type="checkbox"/> SPEECH <input type="checkbox"/> ACCENT <input type="checkbox"/> LISPS <input type="checkbox"/> MUMBLES <input type="checkbox"/> OFFENSIVE <input type="checkbox"/> QUIET					<input type="checkbox"/> VOICE <input type="checkbox"/> DIST <input type="checkbox"/> LOUD <input type="checkbox"/> NASAL <input type="checkbox"/> RASP <input type="checkbox"/> SOFT					<input type="checkbox"/> SUSPECT ACTION <input type="checkbox"/> USED LOOK OUT <input type="checkbox"/> UNUSUAL ODOR <input type="checkbox"/> RANSACKED <input type="checkbox"/> SMALL WEAPON <input type="checkbox"/> UNMNT SEX					<input type="checkbox"/> BOUND / GAGGED <input type="checkbox"/> BROUGHT BAG <input type="checkbox"/> DEMAND NOTE <input type="checkbox"/> DISROBED <input type="checkbox"/> KNEW VIC INFO				
5 CASUALTY DISPOSITION										37 <input type="checkbox"/> PAROLE <input type="checkbox"/> PROBATION <input type="checkbox"/> SEARCHABLE <input type="checkbox"/> ADULT <input type="checkbox"/> JUV.					38 TYPE					39 SPECIFIC LOCATION:					40 DESCRIPTION:					41 COLOR									
A <input type="checkbox"/> TAKEN TO HOSPITAL B <input type="checkbox"/> TAKEN HOME C <input type="checkbox"/> CORONER D <input type="checkbox"/> OTHER:										P.O. NAME:					<input type="checkbox"/> SCARS <input type="checkbox"/> MARKS <input type="checkbox"/> TATTOOS <input type="checkbox"/> PHY CHAR					<input type="checkbox"/> LEFT: <input type="checkbox"/> RIGHT:																			
42 ADDITIONAL DESCRIPTION / CASUALTY INFORMATION:																																							
TRANSPORTING UNIT:																																							

4A <input type="checkbox"/> SUSPECT ONLY B <input type="checkbox"/> BOOKED:										6 NAME					7 AKA / NICKNAME																								
CHARGES:										8 RESIDENCE ADDRESS					9 RESIDENCE PHONE																								
										10 BUSINESS / SCHOOL ADDRESS					11 BUSINESS PHONE																								
12 AGE		13 D.O.B.		14 SEX		15 RACE		16 OLN		STATE		17 SOCIAL SECURITY NUMBER																											
18 HEIGHT			19 WEIGHT			20 HAIR COLOR / STYLE / LENGTH						21 EYE COLOR		22 BUILD																									
23 COMPLEXION			24 FACIAL HAIR			25 HAT			26 MASK			27 GLASSES		28 GLOVES		29 SHOES																							
<input type="checkbox"/> LIGHT <input type="checkbox"/> DIRTY <input type="checkbox"/> MEDIUM <input type="checkbox"/> ACNE			<input type="checkbox"/> RUDDY <input type="checkbox"/> PALE <input type="checkbox"/> FRECKLED			<input type="checkbox"/> FULL <input type="checkbox"/> LONG <input type="checkbox"/> SHORT <input type="checkbox"/> THIN			<input type="checkbox"/> BEARD <input type="checkbox"/> MUSTACHE <input type="checkbox"/> SIDEBURN <input type="checkbox"/> UNSHAVEN			<input type="checkbox"/> BALLCAP <input type="checkbox"/> WATCH <input type="checkbox"/> UNIFORM			<input type="checkbox"/> FULL BRIM <input type="checkbox"/> SMALL BRIM			<input type="checkbox"/> CLOTH <input type="checkbox"/> HALLOWEEN <input type="checkbox"/> NYLON		<input type="checkbox"/> SKI		<input type="checkbox"/> CLEAR <input type="checkbox"/> TINTED <input type="checkbox"/> SUN		<input type="checkbox"/> CLOTH <input type="checkbox"/> KNIT <input type="checkbox"/> SKI		<input type="checkbox"/> RUBBER <input type="checkbox"/> SURGICAL <input type="checkbox"/> LEATHER		<input type="checkbox"/> COWBOY BOOTS <input type="checkbox"/> WORK BOOTS <input type="checkbox"/> TENNIS / SPORT		<input type="checkbox"/> DRESS <input type="checkbox"/> HEEL <input type="checkbox"/> SANDAL									
C <input type="checkbox"/> CITED: CITATION #										30 UPPER BODY CLOTHING / COLOR					31 LOWER BODY CLOTHING / COLOR																								
D <input type="checkbox"/> WITNESS E <input type="checkbox"/> ADD'L VICTIM										32 GEN APP					33 DEMEANOR					34 TRADE MARKS					35 PROBABLE GANG NAME														
										<input type="checkbox"/> CONSER <input type="checkbox"/> DIRTY <input type="checkbox"/> CLEAN <input type="checkbox"/> FLASHY					<input type="checkbox"/> HOSTILE <input type="checkbox"/> IRRATIONAL <input type="checkbox"/> NERVOUS <input type="checkbox"/> APOLOGETIC <input type="checkbox"/> PROFESSIONAL <input type="checkbox"/> FRIENDLY					<input type="checkbox"/> SPEECH <input type="checkbox"/> ACCENT <input type="checkbox"/> LISPS <input type="checkbox"/> MUMBLES <input type="checkbox"/> OFFENSIVE <input type="checkbox"/> QUIET					<input type="checkbox"/> VOICE <input type="checkbox"/> DIST <input type="checkbox"/> LOUD <input type="checkbox"/> NASAL <input type="checkbox"/> RASP <input type="checkbox"/> SOFT					<input type="checkbox"/> SUSPECT ACTION <input type="checkbox"/> USED LOOK OUT <input type="checkbox"/> UNUSUAL ODOR <input type="checkbox"/> RANSACKED <input type="checkbox"/> SMALL WEAPON <input type="checkbox"/> UNMNT SEX					<input type="checkbox"/> BOUND / GAGGED <input type="checkbox"/> BROUGHT BAG <input type="checkbox"/> DEMAND NOTE <input type="checkbox"/> DISROBED <input type="checkbox"/> KNEW VIC INFO				
5 CASUALTY DISPOSITION										37 <input type="checkbox"/> PAROLE <input type="checkbox"/> PROBATION <input type="checkbox"/> SEARCHABLE <input type="checkbox"/> ADULT <input type="checkbox"/> JUV.					38 TYPE					39 SPECIFIC LOCATION:					40 DESCRIPTION:					41 COLOR									
A <input type="checkbox"/> TAKEN TO HOSPITAL B <input type="checkbox"/> TAKEN HOME C <input type="checkbox"/> CORONER D <input type="checkbox"/> OTHER:										P.O. NAME:					<input type="checkbox"/> SCARS <input type="checkbox"/> MARKS <input type="checkbox"/> TATTOOS <input type="checkbox"/> PHY CHAR					<input type="checkbox"/> LEFT: <input type="checkbox"/> RIGHT:																			
42 ADDITIONAL DESCRIPTION / CASUALTY INFORMATION:																																							
TRANSPORTING UNIT:																																							

43 VEHICLE TYPE		44 YEAR		45 MAKE		46 MODEL		47 BODY STYLE		48 VEHICLE COLOR(S)		49 USED BY:							
<input type="checkbox"/> AUTO <input type="checkbox"/> TRUCK <input type="checkbox"/> MOTORCYCLE <input type="checkbox"/> MOTORHOME <input type="checkbox"/> VAN <input type="checkbox"/> BICYCLE																			
50 LICENSE PLATE NUMBER				STATE		51 YEAR		52 LIC. PLATE COLORS		53 REGISTERED OWNER / ADDRESS:									
54 DAMAGE		55 FEATURES		56 INTERIOR		57 EXTERIOR		58 MODIFIED		59 WHEELS		60 WINDOWS		61 LIGHTS OUT		62 CONDITION			
<input type="checkbox"/> FRONT END <input type="checkbox"/> LEFT REAR <input type="checkbox"/> RIGHT REAR <input type="checkbox"/> LEFT FRONT <input type="checkbox"/> RIGHT FRONT <input type="checkbox"/> LEFT SIDE <input type="checkbox"/> RIGHT SIDE		<input type="checkbox"/> C/PAINT <input type="checkbox"/> C/DESIGN <input type="checkbox"/> DECAL <input type="checkbox"/> MISS/PARTS		<input type="checkbox"/> BUCKET SEATS <input type="checkbox"/> BENCH SEATS <input type="checkbox"/> CUSTOMIZED <input type="checkbox"/> SHIFT/STND		<input type="checkbox"/> STEREO TAPE <input type="checkbox"/> STICKER DECAL <input type="checkbox"/> EQUIP ADD <input type="checkbox"/> OR MISSING		<input type="checkbox"/> PINSTRIPED <input type="checkbox"/> RUST/PRIMER <input type="checkbox"/> CAMPER SHELL <input type="checkbox"/> RACK		<input type="checkbox"/> LOWERED <input type="checkbox"/> RAISED <input type="checkbox"/> HYDRAULICS		<input type="checkbox"/> MAGS <input type="checkbox"/> STOCK <input type="checkbox"/> OVERSIZED <input type="checkbox"/> UNDERSIZE		<input type="checkbox"/> BROKEN <input type="checkbox"/> MISSING <input type="checkbox"/> TINTED		<input type="checkbox"/> LEFT FRONT <input type="checkbox"/> LEFT REAR <input type="checkbox"/> RIGHT FRONT <input type="checkbox"/> RIGHT REAR		<input type="checkbox"/> POOR <input type="checkbox"/> FAIR <input type="checkbox"/> GOOD <input type="checkbox"/> EXCELLENT	

63 REPORTED BY		64 BADGE		65 DIV		66 ASSISTED BY		67 BADGE		68 DIV		69 APPROVED BY		70 BADGE	
C. Jones		458		02											
71 DATE		72 TIME													

ORIGINAL

SACRAMENTO POLICE DEPARTMENT
ADDITIONAL PERSONS/SUSPECT VEHICLE
SUPPLEMENT

- CRIME REPORT SUPPLEMENT
- MOTOR VEHICLE SUPPLEMENT
- INCIDENT SUPPLEMENT
- CASUALTY SUPPLEMENT

1	REPORT NUMBER
93-95162	
3	CRIME CODE SECTION
211 PC	

2 VICTIM'S NAME <i>McDonald's</i>		6 NAME [REDACTED]		7 AKA / NICKNAME											
4A <input type="checkbox"/> SUSPECT ONLY B <input type="checkbox"/> BOOKED:		8 RESIDENCE ADDRESS [REDACTED]		9 RESIDENCE PHONE ()											
CHARGES:		10 BUSINESS / SCHOOL ADDRESS		11 BUSINESS PHONE ()											
C <input type="checkbox"/> CITED: CITATION #		12 AGE <i>32</i>	13 D.O.B. [REDACTED]	14 SEX <i>F</i>	15 RACE <i>H</i>	16 ULN	STATE	17 SOCIAL SECURITY NUMBER							
D <input checked="" type="checkbox"/> WITNESS E <input type="checkbox"/> ADD'L VICTIM <input type="checkbox"/> NOT INJURED <input type="checkbox"/> INJURED		18 HEIGHT		19 WEIGHT		20 HAIR COLOR / STYLE / LENGTH		21 EYE COLOR	22 BUILD						
5 CASUALTY DISPOSITION A <input type="checkbox"/> TAKEN TO HOSPITAL B <input type="checkbox"/> TAKEN HOME C <input type="checkbox"/> CORONER D <input type="checkbox"/> OTHER:		23 COMPLEXION <input type="checkbox"/> LIGHT <input type="checkbox"/> RUDDY <input type="checkbox"/> DARK <input type="checkbox"/> PALE <input type="checkbox"/> MEDIUM <input type="checkbox"/> FRECKLED <input type="checkbox"/> ACNE		24 FACIAL HAIR <input type="checkbox"/> FULL <input type="checkbox"/> BEARD <input type="checkbox"/> LONG <input type="checkbox"/> MUSTACHE <input type="checkbox"/> SHORT <input type="checkbox"/> SIDEBURN <input type="checkbox"/> THIN <input type="checkbox"/> UNSHAVEN COLOR		25 HAT <input type="checkbox"/> BALLCAP <input type="checkbox"/> FULL BRIM <input type="checkbox"/> WATCH <input type="checkbox"/> SMALL BRIM <input type="checkbox"/> UNIFORM		26 MASK <input type="checkbox"/> CLOTH <input type="checkbox"/> SKI <input type="checkbox"/> HALLOWEEN <input type="checkbox"/> NYLON		27 GLASSES <input type="checkbox"/> CLEAR <input type="checkbox"/> TINTED <input type="checkbox"/> SUN		28 GLOVES <input type="checkbox"/> CLOTH <input type="checkbox"/> RUBBER <input type="checkbox"/> KNIT <input type="checkbox"/> SURGICAL <input type="checkbox"/> SKI <input type="checkbox"/> LEATHER		29 SHOES <input type="checkbox"/> COWBOY BOOTS <input type="checkbox"/> WORK BOOTS <input type="checkbox"/> TENNIS / SPORT <input type="checkbox"/> DRESS <input type="checkbox"/> HEEL <input type="checkbox"/> SANDAL	
30 UPPER BODY CLOTHING / COLOR		31 LOWER BODY CLOTHING / COLOR		32 GEN APP <input type="checkbox"/> CONSER <input type="checkbox"/> DIRTY <input type="checkbox"/> CLEAN <input type="checkbox"/> FLASHY		33 DEMEANOR <input type="checkbox"/> HOSTILE <input type="checkbox"/> IRRATIONAL <input type="checkbox"/> NERVOUS <input type="checkbox"/> APOLOGETIC <input type="checkbox"/> PROFESSIONAL <input type="checkbox"/> FRIENDLY		34 TRADE MARKS SPEECH <input type="checkbox"/> ACCENT <input type="checkbox"/> LISPS <input type="checkbox"/> MUMBLES <input type="checkbox"/> OFFENSIVE <input type="checkbox"/> QUIET VOICE <input type="checkbox"/> DIST <input type="checkbox"/> LOUD <input type="checkbox"/> NASAL <input type="checkbox"/> TATTOOS <input type="checkbox"/> RASP <input type="checkbox"/> SOFT		35 PROBABLE GANG NAME		36 WEAPON TYPE _____ COLOR _____ CALIBER _____			
37 <input type="checkbox"/> PAROLE <input type="checkbox"/> PROBATION <input type="checkbox"/> SEARCHABLE <input type="checkbox"/> ADULT <input type="checkbox"/> JUV.		38 TYPE <input type="checkbox"/> SCARS <input type="checkbox"/> MARKS <input type="checkbox"/> TATTOOS <input type="checkbox"/> PHY CHAR		39 SPECIFIC LOCATION: <input type="checkbox"/> LEFT: <input type="checkbox"/> RIGHT:		40 DESCRIPTION:		41 COLOR							
P.O. NAME:		42 ADDITIONAL DESCRIPTION / CASUALTY INFORMATION:													
TRANSPORTING UNIT:															

4A <input type="checkbox"/> SUSPECT ONLY B <input type="checkbox"/> BOOKED:		6 NAME [REDACTED]		7 AKA / NICKNAME											
CHARGES:		8 RESIDENCE ADDRESS [REDACTED]		9 RESIDENCE PHONE ()											
		10 BUSINESS / SCHOOL ADDRESS		11 BUSINESS PHONE ()											
C <input type="checkbox"/> CITED: CITATION #		12 AGE <i>63</i>	13 D.O.B. [REDACTED]	14 SEX <i>F</i>	15 RACE <i>W</i>	16 ULN	STATE	17 SOCIAL SECURITY NUMBER							
D <input checked="" type="checkbox"/> WITNESS E <input type="checkbox"/> ADD'L VICTIM <input type="checkbox"/> NOT INJURED <input type="checkbox"/> INJURED		18 HEIGHT		19 WEIGHT		20 HAIR COLOR / STYLE / LENGTH		21 EYE COLOR	22 BUILD						
5 CASUALTY DISPOSITION A <input type="checkbox"/> TAKEN TO HOSPITAL B <input type="checkbox"/> TAKEN HOME C <input type="checkbox"/> CORONER D <input type="checkbox"/> OTHER:		23 COMPLEXION <input type="checkbox"/> LIGHT <input type="checkbox"/> RUDDY <input type="checkbox"/> DARK <input type="checkbox"/> PALE <input type="checkbox"/> MEDIUM <input type="checkbox"/> FRECKLED <input type="checkbox"/> ACNE		24 FACIAL HAIR <input type="checkbox"/> FULL <input type="checkbox"/> BEARD <input type="checkbox"/> LONG <input type="checkbox"/> MUSTACHE <input type="checkbox"/> SHORT <input type="checkbox"/> SIDEBURN <input type="checkbox"/> THIN <input type="checkbox"/> UNSHAVEN COLOR		25 HAT <input type="checkbox"/> BALLCAP <input type="checkbox"/> FULL BRIM <input type="checkbox"/> WATCH <input type="checkbox"/> SMALL BRIM <input type="checkbox"/> UNIFORM		26 MASK <input type="checkbox"/> CLOTH <input type="checkbox"/> SKI <input type="checkbox"/> HALLOWEEN <input type="checkbox"/> NYLON		27 GLASSES <input type="checkbox"/> CLEAR <input type="checkbox"/> TINTED <input type="checkbox"/> SUN		28 GLOVES <input type="checkbox"/> CLOTH <input type="checkbox"/> RUBBER <input type="checkbox"/> KNIT <input type="checkbox"/> SURGICAL <input type="checkbox"/> SKI <input type="checkbox"/> LEATHER		29 SHOES <input type="checkbox"/> COWBOY BOOTS <input type="checkbox"/> WORK BOOTS <input type="checkbox"/> TENNIS / SPORT <input type="checkbox"/> DRESS <input type="checkbox"/> HEEL <input type="checkbox"/> SANDAL	
30 UPPER BODY CLOTHING / COLOR		31 LOWER BODY CLOTHING / COLOR		32 GEN APP <input type="checkbox"/> CONSER <input type="checkbox"/> DIRTY <input type="checkbox"/> CLEAN <input type="checkbox"/> FLASHY		33 DEMEANOR <input type="checkbox"/> HOSTILE <input type="checkbox"/> IRRATIONAL <input type="checkbox"/> NERVOUS <input type="checkbox"/> APOLOGETIC <input type="checkbox"/> PROFESSIONAL <input type="checkbox"/> FRIENDLY		34 TRADE MARKS SPEECH <input type="checkbox"/> ACCENT <input type="checkbox"/> LISPS <input type="checkbox"/> MUMBLES <input type="checkbox"/> OFFENSIVE <input type="checkbox"/> QUIET VOICE <input type="checkbox"/> DIST <input type="checkbox"/> LOUD <input type="checkbox"/> NASAL <input type="checkbox"/> TATTOOS <input type="checkbox"/> RASP <input type="checkbox"/> SOFT		35 PROBABLE GANG NAME		36 WEAPON TYPE _____ COLOR _____ CALIBER _____			
37 <input type="checkbox"/> PAROLE <input type="checkbox"/> PROBATION <input type="checkbox"/> SEARCHABLE <input type="checkbox"/> ADULT <input type="checkbox"/> JUV.		38 TYPE <input type="checkbox"/> SCARS <input type="checkbox"/> MARKS <input type="checkbox"/> TATTOOS <input type="checkbox"/> PHY CHAR		39 SPECIFIC LOCATION: <input type="checkbox"/> LEFT: <input type="checkbox"/> RIGHT:		40 DESCRIPTION:		41 COLOR							
P.O. NAME:		42 ADDITIONAL DESCRIPTION / CASUALTY INFORMATION:													
TRANSPORTING UNIT:															

43 VEHICLE TYPE <input type="checkbox"/> AUTO <input type="checkbox"/> TRUCK <input type="checkbox"/> MOTORCYCLE <input type="checkbox"/> MOTORHOME <input type="checkbox"/> VAN <input type="checkbox"/> BICYCLE		44 YEAR	45 MAKE	46 MODEL	47 BODY STYLE	48 VEHICLE COLOR(S)	49 USED BY:										
54 DAMAGE <input type="checkbox"/> TOP <input type="checkbox"/> FRONT END <input type="checkbox"/> REAR END <input type="checkbox"/> LEFT REAR <input type="checkbox"/> RIGHT REAR <input type="checkbox"/> LEFT FRONT <input type="checkbox"/> RIGHT FRONT <input type="checkbox"/> LEFT SIDE <input type="checkbox"/> RIGHT SIDE		55 FEATURES <input type="checkbox"/> C/PAINT <input type="checkbox"/> C/DESIGN <input type="checkbox"/> DECAL <input type="checkbox"/> MISS/PARTS		56 INTERIOR <input type="checkbox"/> BUCKET SEATS <input type="checkbox"/> BENCH SEATS <input type="checkbox"/> CUSTOMIZED <input type="checkbox"/> SHIFT/STND		57 EXTERIOR <input type="checkbox"/> STEREO TAPE <input type="checkbox"/> STICKER DECAL <input type="checkbox"/> EQUIP ADD <input type="checkbox"/> OR MISSING		58 MODIFIED <input type="checkbox"/> LOWERED <input type="checkbox"/> RAISED <input type="checkbox"/> HYDRAULICS		59 WHEELS <input type="checkbox"/> MAGS <input type="checkbox"/> STOCK <input type="checkbox"/> OVERSIZED <input type="checkbox"/> UNDERSIZE		60 WINDOWS <input type="checkbox"/> BROKEN <input type="checkbox"/> MISSING <input type="checkbox"/> TINTED		61 LIGHTS OUT <input type="checkbox"/> LEFT FRONT <input type="checkbox"/> LEFT REAR <input type="checkbox"/> RIGHT FRONT <input type="checkbox"/> RIGHT REAR		62 CONDITION <input type="checkbox"/> POOR <input type="checkbox"/> FAIR <input type="checkbox"/> GOOD <input type="checkbox"/> EXCELLENT	

63 REPORTED BY <i>LEE</i>	64 BADGE <i>511</i>	65 DIV <i>31</i>	66 ASSISTED BY	67 BADGE	68 DIV	69 APPROVED BY	70 BADGE
71 DATE	72 TIME						

ORIGINAL

CRIME REPORT SUPPLEMENT

MOTOR VEHICLE SUPPLEMENT

INCIDENT SUPPLEMENT

CASUALTY SUPPLEMENT

SACRAMENTO POLICE DEPARTMENT
ADDITIONAL PERSONS/SUSPECT VEHICLE SUPPLEMENT

REPORT NUMBER
93-95162

2 VICTIM'S NAME
M^c DONALD'S
OFFICER ROBERT TAYLOR
6 NAME, 7 AKA/NICKNAME, 8 RESIDENCE ADDRESS, 9 RESIDENCE PHONE, 10 BUSINESS/SCHOOL ADDRESS, 11 BUSINESS PHONE, 12 AGE, 13 D.O.B., 14 SEX, 15 RACE, 16 OLN, STATE, 17 SOCIAL SECURITY NUMBER, 18 HEIGHT, 19 WEIGHT, 20 HAIR COLOR/STYLE/LENGTH, 21 EYE COLOR, 22 BUILD, 23 COMPLEXION, 24 FACIAL HAIR, 25 HAT, 26 MASK, 27 GLASSES, 28 GLOVES, 29 SHOES, 30 UPPER BODY CLOTHING/COLOR, 31 LOWER BODY CLOTHING/COLOR, 32 GEN APP, 33 DEemeanor, 34 TRADE MARKS, 35 PROBABLE GANG NAME, 36 WEAPON, 37 PAROLE/PROBATION, 38 TYPE, 39 SPECIFIC LOCATION, 40 DESCRIPTION, 41 COLOR, 42 ADDITIONAL DESCRIPTION/CASUALTY INFORMATION, TRANSPORTING UNIT.

4A SUSPECT ONLY
B BOOKED:
CHARGES:
6 NAME, 7 AKA/NICKNAME, 8 RESIDENCE ADDRESS, 9 RESIDENCE PHONE, 10 BUSINESS/SCHOOL ADDRESS, 11 BUSINESS PHONE, 12 AGE, 13 D.O.B., 14 SEX, 15 RACE, 16 OLN, STATE, 17 SOCIAL SECURITY NUMBER, 18 HEIGHT, 19 WEIGHT, 20 HAIR COLOR/STYLE/LENGTH, 21 EYE COLOR, 22 BUILD, 23 COMPLEXION, 24 FACIAL HAIR, 25 HAT, 26 MASK, 27 GLASSES, 28 GLOVES, 29 SHOES, 30 UPPER BODY CLOTHING/COLOR, 31 LOWER BODY CLOTHING/COLOR, 32 GEN APP, 33 DEemeanor, 34 TRADE MARKS, 35 PROBABLE GANG NAME, 36 WEAPON, 37 PAROLE/PROBATION, 38 TYPE, 39 SPECIFIC LOCATION, 40 DESCRIPTION, 41 COLOR, 42 ADDITIONAL DESCRIPTION/CASUALTY INFORMATION, TRANSPORTING UNIT.

43 VEHICLE TYPE, 44 YEAR, 45 MAKE, 46 MODEL, 47 BODY STYLE, 48 VEHICLE COLOR(S), 49 USED BY, 50 LICENSE PLATE NUMBER, STATE, 51 YEAR, 52 LIC. PLATE COLORS, 53 REGISTERED OWNER/ADDRESS, 54 DAMAGE, 55 FEATURES, 56 INTERIOR, 57 EXTERIOR, 58 MODIFIED, 59 WHEELS, 60 WINDOWS, 61 LIGHTS OUT, 62 CONDITION.

63 REPORTED BY, 64 BADGE, 65 DIV, 66 ASSISTED BY, 67 BADGE, 68 DIV, 69 APPROVED BY, 70 BADGE, 71 DATE, 72 TIME, PAGE 1 OF 1

ORIGINAL

SACRAMENTO POLICE DEPARTMENT
ADDITIONAL PERSONS/SUSPECT VEHICLE
SUPPLEMENT

1 REPORT NUMBER
93-95162
3 CRIME CODE SECTION
211 PC

- CRIME REPORT SUPPLEMENT
- MOTOR VEHICLE SUPPLEMENT
- INCIDENT SUPPLEMENT
- CASUALTY SUPPLEMENT

2 VICTIM'S NAME
MC DONALDS REST.

4A SUSPECT ONLY
B BOOKED:

6 NAME
[REDACTED]

7 AKA / NICKNAME

8 RESIDENCE ADDRESS

9 RESIDENCE PHONE ()

10 BUSINESS / SCHOOL ADDRESS
[REDACTED]

11 BUSINESS PHONE ()

12 AGE 37 13 D.O.B. [REDACTED] 14 SEX f 15 RACE W 16 ULN

17 SOCIAL SECURITY [REDACTED]

18 HEIGHT 19 WEIGHT 20 HAIR COLOR / STYLE / LENGTH 21 EYE COLOR 22 BUILD

C CITED:
CITATION #

23 COMPX LIGHT RUDDY FULL BEARD HAT MASK GLASSES GLOVES SHOES
 DARK PALE LONG MUSTACHE CLOTH CLEAR CLOTH RUBBER COWBOY BOOTS DRESS
 MEDIUM FRECKLED SHORT SIDE BURN WATCH HOLLOWEEN KNIT SURGICAL WORK BOOTS HEEL
 ACNE THIN UNSHAVEN UNIFORM H'Y'LOON SKI SUN LEATHER TENNIS / SPORT SANDAL

24 FACIAL HAIR FULL BEARD HAT MASK GLASSES GLOVES SHOES
 LONG MUSTACHE CLOTH CLEAR CLOTH RUBBER COWBOY BOOTS DRESS
 SHORT SIDE BURN WATCH HOLLOWEEN KNIT SURGICAL WORK BOOTS HEEL
 THIN UNSHAVEN UNIFORM H'Y'LOON SKI SUN LEATHER TENNIS / SPORT SANDAL

25 HAT BALLCAP FULL BRIM MASK CLOTH SKI
 WATCH SMALL BRIM HOLLOWEEN UNIFORM H'Y'LOON SUN LEATHER

26 MASK CLOTH SKI
 HOLLOWEEN UNIFORM H'Y'LOON SUN LEATHER

27 GLASSES CLEAR TINTED SUN SKI

28 GLOVES CLOTH RUBBER COWBOY BOOTS DRESS
 KNIT SURGICAL WORK BOOTS HEEL
 SKI LEATHER TENNIS / SPORT SANDAL

29 SHOES COWBOY BOOTS DRESS
 WORK BOOTS HEEL
 TENNIS / SPORT SANDAL

30 UPPER BODY CLOTHING / COLOR 31 LOWER BODY CLOTHING / COLOR

32 GEN APP CONSER DIRTY CLEAN FLASHY

33 Demeanor HOSTILE IRRATIONAL NERVOUS APOLOGETIC PROFESSIONAL FRIENDLY

34 TRADE MARKS SPEECH VOICE ACCENT LISPS MUMBLES OFFENSIVE QUIET

35 PROBABLE GANG NAME

36 WEAPON TYPE COLOR CALIBER

37 PAROLE PROBATION SEARCHABLE ADULT JUV.

38 TYPE SCARS MARKS TATTOOS PHY CHAR

39 SPECIFIC LOCATION: LEFT: RIGHT:

40 DESCRIPTION: 41 COLOR

42 ADDITIONAL DESCRIPTION / CASUALTY INFORMATION:
witness [REDACTED] is a registered nurse, and the wife of witness JERALD MOORE.
The address and phone number listed is his place of employment

4A SUSPECT ONLY
B BOOKED:

6 NAME
Jerald Moore

7 AKA / NICKNAME

8 RESIDENCE ADDRESS

9 RESIDENCE PHONE ()

10 BUSINESS / SCHOOL ADDRESS
731 Broadway Sation 5

11 BUSINESS PHONE
916) 264-5027

12 AGE 13 D.O.B. 14 SEX 15 RACE 16 ULN

17 SOCIAL SECURITY NUMBER

18 HEIGHT 19 WEIGHT 20 HAIR COLOR / STYLE / LENGTH 21 EYE COLOR 22 BUILD

C CITED:
CITATION #

23 COMPX LIGHT RUDDY FULL BEARD HAT MASK GLASSES GLOVES SHOES
 DARK PALE LONG MUSTACHE CLOTH CLEAR CLOTH RUBBER COWBOY BOOTS DRESS
 MEDIUM FRECKLED SHORT SIDE BURN WATCH HOLLOWEEN KNIT SURGICAL WORK BOOTS HEEL
 ACNE THIN UNSHAVEN UNIFORM H'Y'LOON SKI SUN LEATHER TENNIS / SPORT SANDAL

24 FACIAL HAIR FULL BEARD HAT MASK GLASSES GLOVES SHOES
 LONG MUSTACHE CLOTH CLEAR CLOTH RUBBER COWBOY BOOTS DRESS
 SHORT SIDE BURN WATCH HOLLOWEEN KNIT SURGICAL WORK BOOTS HEEL
 THIN UNSHAVEN UNIFORM H'Y'LOON SKI SUN LEATHER TENNIS / SPORT SANDAL

25 HAT BALLCAP FULL BRIM MASK CLOTH SKI
 WATCH SMALL BRIM HOLLOWEEN UNIFORM H'Y'LOON SUN LEATHER

26 MASK CLOTH SKI
 HOLLOWEEN UNIFORM H'Y'LOON SUN LEATHER

27 GLASSES CLEAR TINTED SUN SKI

28 GLOVES CLOTH RUBBER COWBOY BOOTS DRESS
 KNIT SURGICAL WORK BOOTS HEEL
 SKI LEATHER TENNIS / SPORT SANDAL

29 SHOES COWBOY BOOTS DRESS
 WORK BOOTS HEEL
 TENNIS / SPORT SANDAL

30 UPPER BODY CLOTHING / COLOR 31 LOWER BODY CLOTHING / COLOR

32 GEN APP CONSER DIRTY CLEAN FLASHY

33 Demeanor HOSTILE IRRATIONAL NERVOUS APOLOGETIC PROFESSIONAL FRIENDLY

34 TRADE MARKS SPEECH VOICE ACCENT LISPS MUMBLES OFFENSIVE QUIET

35 PROBABLE GANG NAME

36 WEAPON TYPE COLOR CALIBER

37 PAROLE PROBATION SEARCHABLE ADULT JUV.

38 TYPE SCARS MARKS TATTOOS PHY CHAR

39 SPECIFIC LOCATION: LEFT: RIGHT:

40 DESCRIPTION: 41 COLOR

42 ADDITIONAL DESCRIPTION / CASUALTY INFORMATION:
Witness is a Fire Captain with SFD. The address and phone numbers listed are for work.

43 VEHICLE TYPE AUTO TRUCK MOTORCYCLE MOTORHOME VAN BICYCLE

44 YEAR 45 MAKE 46 MODEL 47 BODY STYLE 48 VEHICLE COLOR(S) 49 USED BY:

50 LICENSE PLATE NUMBER STATE 51 YEAR 52 LIC. PLATE COLORS 53 REGISTERED OWNER / ADDRESS:

54 DAMAGE TOP FRONT END LEFT REAR LEFT FRONT LEFT SIDE REAR END RIGHT REAR RIGHT FRONT RIGHT SIDE

55 FEATURES C/PAINT C/DESIGN DECAL MISS/PARTS

56 INTERIOR BUCKET SEATS BENCH SEATS CUSTOMIZED SHIFT/STND STEREO TAPE STICKER DECAL EQUIP MISSING OR MISSING

57 EXTERIOR PINSTRIPED RUST/PRIMER CAMPER SHELL RACK

58 MODIFIED LOWERED RAISED HYDRAULICS

59 WHEELS MAGS STOCK OVERSIZED UNDERSIZE

60 WINDOWS BROKEN MISSING TINTED

61 LIGHTS OUT LEFT FRONT LEFT REAR RIGHT FRONT RIGHT REAR

62 CONDITION POOR FAIR GOOD EXCELLENT

63 REPORTED BY
DET. MC CLATCHY

64 BADGE 398 65 DIV 31 66 ASSISTED BY 67 BADGE 68 DIV 69 APPROVED BY 70 BADGE

71 DATE 72 TIME

PAGE _____ OF _____

ORIGINAL

SACRAMENTO POLICE DEPARTMENT
ADDITIONAL PERSONS/SUSPECT VEHICLE SUPPLEMENT

- XX CRIME REPORT SUPPLEMENT
MOTOR VEHICLE SUPPLEMENT
INCIDENT SUPPLEMENT
CASUALTY SUPPLEMENT

1 REPORT NUMBER
93-95162
3 CRIME CODE SECTION
211 PC

2 VICTIM'S NAME MC DONALDS
4A SUSPECT ONLY
6 NAME
8 RESIDENCE ADDRESS
10 BUSINESS / SCHOOL ADDRESS
12 AGE 53
13 D.O.B.
14 SEX M
15 RACE H
16 OLN
17 SOCIAL SECURITY NUMBER
18 HEIGHT
19 WEIGHT
20 HAIR COLOR / STYLE / LENGTH
21 EYE COLOR
22 BUILD
23 COMPLEX
24 FACIAL HAIR
25 HAT
26 MASK
27 GLASSES
28 GLOVES
29 SHOES
30 UPPER BODY CLOTHING / COLOR
31 LOWER BODY CLOTHING / COLOR
32 GEN APP
33 Demeanor
34 TRADE MARKS
35 PROBABLE GANG NAME
36 WEAPON
37 PAROLE
38 TYPE
39 SPECIFIC LOCATION:
40 DESCRIPTION:
41 COLOR
42 ADDITIONAL DESCRIPTION / CASUALTY INFORMATION:
* SUSPECT DUNSAVAGE'S BROTHER-IN-LAW.

4A SUSPECT ONLY
6 NAME
7 AKA / NICKNAME
8 RESIDENCE ADDRESS
9 RESIDENCE PHONE
10 BUSINESS / SCHOOL ADDRESS
11 BUSINESS PHONE
12 AGE
13 D.O.B.
14 SEX
15 RACE
16 OLN
17 SOCIAL SECURITY NUMBER
18 HEIGHT
19 WEIGHT
20 HAIR COLOR / STYLE / LENGTH
21 EYE COLOR
22 BUILD
23 COMPLEX
24 FACIAL HAIR
25 HAT
26 MASK
27 GLASSES
28 GLOVES
29 SHOES
30 UPPER BODY CLOTHING / COLOR
31 LOWER BODY CLOTHING / COLOR
32 GEN APP
33 Demeanor
34 TRADE MARKS
35 PROBABLE GANG NAME
36 WEAPON
37 PAROLE
38 TYPE
39 SPECIFIC LOCATION:
40 DESCRIPTION:
41 COLOR
42 ADDITIONAL DESCRIPTION / CASUALTY INFORMATION:

43 VEHICLE TYPE
44 YEAR
45 MAKE
46 MODEL
47 BODY STYLE
48 VEHICLE COLOR(S)
49 USED BY:
50 LICENSE PLATE NUMBER
51 YEAR
52 LIC. PLATE COLORS
53 REGISTERED OWNER / ADDRESS:
54 DAMAGE
55 FEATURES
56 INTERIOR
57 EXTERIOR
58 MODIFIED
59 WHEELS
60 WINDOWS
61 LIGHTS OUT
62 CONDITION

63 REPORTED BY DET. J. GARDNER
64 BADGE 0404
65 DIV 31
66 ASSISTED BY
67 BADGE
68 DIV
69 APPROVED BY
70 BADGE
71 DATE 11/12/93
72 TIME 1813
PAGE OF

ORIGINAL

SACRAMENTO POLICE DEPARTMENT
ADDITIONAL PERSONS/SUSPECT VEHICLE SUPPLEMENT

- CRIME REPORT SUPPLEMENT
MOTOR VEHICLE SUPPLEMENT
INCIDENT SUPPLEMENT
CASUALTY SUPPLEMENT

REPORT NUMBER
93-95162
CRIME CODE SECTION
211 PC

VICTIM'S NAME: MC DONALDS
6 NAME: [REDACTED]
7 AKA / NICKNAME:
8 RESIDENCE ADDRESS: [REDACTED]
9 RESIDENCE PHONE: [REDACTED]
10 BUSINESS / SCHOOL ADDRESS: [REDACTED]
11 BUSINESS PHONE: [REDACTED]
12 AGE: 75, 13 D.O.B.: [REDACTED], 14 SEX: M, 15 RACE: W, 16 OLN: [REDACTED], STATE: CA, 17 SOCIAL SECURITY NUMBER: [REDACTED]
18 HEIGHT: [REDACTED], 19 WEIGHT: [REDACTED], 20 HAIR COLOR / STYLE / LENGTH: [REDACTED], 21 EYE COLOR: [REDACTED], 22 BUILD: [REDACTED]
23 COMPLEXION: [REDACTED], 24 FACIAL HAIR: [REDACTED], 25 HAT: [REDACTED], 26 MASK: [REDACTED], 27 GLASSES: [REDACTED], 28 GLOVES: [REDACTED], 29 SHOES: [REDACTED]
30 UPPER BODY CLOTHING / COLOR: [REDACTED], 31 LOWER BODY CLOTHING / COLOR: [REDACTED]
32 GEN APP: [REDACTED], 33 Demeanor: [REDACTED], 34 TRADE MARKS: [REDACTED], 35 PROBABLE GANG NAME: [REDACTED]
36 WEAPON: [REDACTED], 37 PAROLE / PROBATION: [REDACTED], 38 TYPE: [REDACTED], 39 SPECIFIC LOCATION: [REDACTED], 40 DESCRIPTION: [REDACTED], 41 COLOR: [REDACTED]
42 ADDITIONAL DESCRIPTION / CASUALTY INFORMATION:
* WITNESS WHO WAS DRINKING COFFEE WHILE PARKED ON THE SOUTH SIDE PARKING LOT OF MC DONALDS.

4A SUSPECT ONLY
B BOOKED:
CHARGES:
10 BUSINESS / SCHOOL ADDRESS: [REDACTED]
11 BUSINESS PHONE: [REDACTED]
12 AGE: [REDACTED], 13 D.O.B.: [REDACTED], 14 SEX: [REDACTED], 15 RACE: [REDACTED], 16 OLN: [REDACTED], STATE: [REDACTED], 17 SOCIAL SECURITY NUMBER: [REDACTED]
18 HEIGHT: [REDACTED], 19 WEIGHT: [REDACTED], 20 HAIR COLOR / STYLE / LENGTH: [REDACTED], 21 EYE COLOR: [REDACTED], 22 BUILD: [REDACTED]
23 COMPLEXION: [REDACTED], 24 FACIAL HAIR: [REDACTED], 25 HAT: [REDACTED], 26 MASK: [REDACTED], 27 GLASSES: [REDACTED], 28 GLOVES: [REDACTED], 29 SHOES: [REDACTED]
30 UPPER BODY CLOTHING / COLOR: [REDACTED], 31 LOWER BODY CLOTHING / COLOR: [REDACTED]
32 GEN APP: [REDACTED], 33 Demeanor: [REDACTED], 34 TRADE MARKS: [REDACTED], 35 PROBABLE GANG NAME: [REDACTED]
36 WEAPON: [REDACTED], 37 PAROLE / PROBATION: [REDACTED], 38 TYPE: [REDACTED], 39 SPECIFIC LOCATION: [REDACTED], 40 DESCRIPTION: [REDACTED], 41 COLOR: [REDACTED]
42 ADDITIONAL DESCRIPTION / CASUALTY INFORMATION:

43 VEHICLE TYPE: [REDACTED], 44 YEAR: [REDACTED], 45 MAKE: [REDACTED], 46 MODEL: [REDACTED], 47 BODY STYLE: [REDACTED], 48 VEHICLE COLOR(S): [REDACTED], 49 USED BY: [REDACTED]
50 LICENSE PLATE NUMBER: [REDACTED], STATE: [REDACTED], 51 YEAR: [REDACTED], 52 LIC. PLATE COLORS: [REDACTED], 53 REGISTERED OWNER / ADDRESS: [REDACTED]
54 DAMAGE: [REDACTED], 55 FEATURES: [REDACTED], 56 INTERIOR: [REDACTED], 57 EXTERIOR: [REDACTED], 58 MODIFIED: [REDACTED], 59 WHEELS: [REDACTED], 60 WINDOWS: [REDACTED], 61 LIGHTS OUT: [REDACTED], 62 CONDITION: [REDACTED]

63 REPORTED BY: DET. J. GARDNER, 64 BADGE: 0404, 65 DIV: 31, 66 ASSISTED BY: [REDACTED], 67 BADGE: [REDACTED], 68 DIV: [REDACTED], 69 APPROVED BY: [REDACTED], 70 BADGE: [REDACTED]
71 DATE: 11/12/93, 72 TIME: 1805

ORIGINAL

- CRIME REPORT SUPPLEMENT
- MOTOR VEHICLE SUPPLEMENT
- INCIDENT SUPPLEMENT
- CASUALTY SUPPLEMENT

SACRAMENTO POLICE DEPARTMENT
 ADDITIONAL PERSONS/SUSPECT VEHICLE
 SUPPLEMENT

1 REPORT NUMBER
93-95162

2 VICTIM'S NAME MC DONALDS										3 CRIME CODE SECTION 187 PC					
4A <input type="checkbox"/> SUSPECT ONLY B <input type="checkbox"/> BOOKED:		6 NAME				7 AKA / NICKNAME									
CHARGES:		8 RESIDENCE ADDRESS					9 RESIDENCE PHONE								
		10 BUSINESS / SCHOOL ADDRESS					11 BUSINESS PHONE								
		12 AGE 58	13 D.O.B.	14 SEX F	15 RACE H	16 OLN	STATE CA	17 SOCIAL SECURITY NUMBER							
C <input type="checkbox"/> CITED: CITATION #		18 HEIGHT		19 WEIGHT		20 HAIR COLOR / STYLE / LENGTH			21 EYE COLOR		22 BUILD				
D <input checked="" type="checkbox"/> WITNESS E <input type="checkbox"/> ADD'L VICTIM <input type="checkbox"/> NOT INJURED <input type="checkbox"/> INJURED		23 COMPLEXION <input type="checkbox"/> LIGHT <input type="checkbox"/> RUDDY <input type="checkbox"/> DARK <input type="checkbox"/> PALE <input type="checkbox"/> MEDIUM <input type="checkbox"/> FRECKLED <input type="checkbox"/> ACNE		24 FACIAL HAIR <input type="checkbox"/> FULL <input type="checkbox"/> BEARD <input type="checkbox"/> LONG <input type="checkbox"/> MUSTACHE <input type="checkbox"/> SHORT <input type="checkbox"/> SIDEBURN <input type="checkbox"/> THIN <input type="checkbox"/> UNSHAVEN COLOR		25 HAT <input type="checkbox"/> BALLCAP <input type="checkbox"/> FULL BRIM <input type="checkbox"/> WATCH <input type="checkbox"/> SMALL BRIM <input type="checkbox"/> UNIFORM		26 MASK <input type="checkbox"/> CLOTH <input type="checkbox"/> SKI <input type="checkbox"/> HALLOWEEN <input type="checkbox"/> NYLON		27 GLASSES <input type="checkbox"/> CLEAR <input type="checkbox"/> TINTED <input type="checkbox"/> SUN		28 GLOVES <input type="checkbox"/> CLOTH <input type="checkbox"/> RUBBER <input type="checkbox"/> KNIT <input type="checkbox"/> SURGICAL <input type="checkbox"/> SKI <input type="checkbox"/> LEATHER		29 SHOES <input type="checkbox"/> COWBOY BOOTS <input type="checkbox"/> DRESS <input type="checkbox"/> WORK BOOTS <input type="checkbox"/> HEEL <input type="checkbox"/> TENNIS / SPORT <input type="checkbox"/> SANDAL	
		30 UPPER BODY CLOTHING / COLOR					31 LOWER BODY CLOTHING / COLOR								
		32 GEN APP <input type="checkbox"/> CONSER <input type="checkbox"/> DIRTY <input type="checkbox"/> CLEAN <input type="checkbox"/> FLASHY		33 DEMEANOR <input type="checkbox"/> HOSTILE <input type="checkbox"/> IRRATIONAL <input type="checkbox"/> NERVOUS <input type="checkbox"/> APOLOGETIC <input type="checkbox"/> PROFESSIONAL <input type="checkbox"/> FRIENDLY		34 TRADE MARKS SPEECH <input type="checkbox"/> ACCENT VOICE <input type="checkbox"/> DIST <input type="checkbox"/> LOUD <input type="checkbox"/> NASAL <input type="checkbox"/> RASPY <input type="checkbox"/> SOFT		SUSPECT ACTION <input type="checkbox"/> USED LOOK OUT <input type="checkbox"/> UNUSUAL ODOR <input type="checkbox"/> RANSACKED <input type="checkbox"/> SMALL WEAPON <input type="checkbox"/> UNMNT SEX		35 PROBABLE GANG NAME		36 WEAPON TYPE _____ COLOR _____ CALIBER _____			
5 CASUALTY DISPOSITION A <input type="checkbox"/> TAKEN TO HOSPITAL B <input type="checkbox"/> TAKEN HOME C <input type="checkbox"/> CORONER D <input type="checkbox"/> OTHER:		37 <input type="checkbox"/> PAROLE <input type="checkbox"/> PROBATION <input type="checkbox"/> SEARCHABLE <input type="checkbox"/> ADULT <input type="checkbox"/> JUV.		38 TYPE <input type="checkbox"/> SCARS <input type="checkbox"/> MARKS <input type="checkbox"/> TATTOOS <input type="checkbox"/> PHY CHAR		39 SPECIFIC LOCATION: <input type="checkbox"/> LEFT: <input type="checkbox"/> RIGHT:		40 DESCRIPTION:		41 COLOR					
TRANSPORTING UNIT:		42 ADDITIONAL DESCRIPTION / CASUALTY INFORMATION: * SUSPECT JOSEPH DUNSVAGE'S MOTHER.													

4A <input type="checkbox"/> SUSPECT ONLY B <input type="checkbox"/> BOOKED:										7 AKA / NICKNAME					
CHARGES:		8 RESIDENCE ADDRESS					9 RESIDENCE PHONE								
		10 BUSINESS / SCHOOL ADDRESS					11 BUSINESS PHONE								
		12 AGE 33	13 D.O.B.	14 SEX F	15 RACE W	16 OLN	STATE CA	17 SOCIAL SECURITY NUMBER							
C <input type="checkbox"/> CITED: CITATION #		18 HEIGHT		19 WEIGHT		20 HAIR COLOR / STYLE / LENGTH			21 EYE COLOR		22 BUILD				
D <input checked="" type="checkbox"/> WITNESS E <input type="checkbox"/> ADD'L VICTIM <input type="checkbox"/> NOT INJURED <input type="checkbox"/> INJURED		23 COMPLEXION <input type="checkbox"/> LIGHT <input type="checkbox"/> RUDDY <input type="checkbox"/> DARK <input type="checkbox"/> PALE <input type="checkbox"/> MEDIUM <input type="checkbox"/> FRECKLED <input type="checkbox"/> ACNE		24 FACIAL HAIR <input type="checkbox"/> FULL <input type="checkbox"/> BEARD <input type="checkbox"/> LONG <input type="checkbox"/> MUSTACHE <input type="checkbox"/> SHORT <input type="checkbox"/> SIDEBURN <input type="checkbox"/> THIN <input type="checkbox"/> UNSHAVEN COLOR		25 HAT <input type="checkbox"/> BALLCAP <input type="checkbox"/> FULL BRIM <input type="checkbox"/> WATCH <input type="checkbox"/> SMALL BRIM <input type="checkbox"/> UNIFORM		26 MASK <input type="checkbox"/> CLOTH <input type="checkbox"/> SKI <input type="checkbox"/> HALLOWEEN <input type="checkbox"/> NYLON		27 GLASSES <input type="checkbox"/> CLEAR <input type="checkbox"/> TINTED <input type="checkbox"/> SUN		28 GLOVES <input type="checkbox"/> CLOTH <input type="checkbox"/> RUBBER <input type="checkbox"/> KNIT <input type="checkbox"/> SURGICAL <input type="checkbox"/> SKI <input type="checkbox"/> LEATHER		29 SHOES <input type="checkbox"/> COWBOY BOOTS <input type="checkbox"/> DRESS <input type="checkbox"/> WORK BOOTS <input type="checkbox"/> HEEL <input type="checkbox"/> TENNIS / SPORT <input type="checkbox"/> SANDAL	
		30 UPPER BODY CLOTHING / COLOR					31 LOWER BODY CLOTHING / COLOR								
		32 GEN APP <input type="checkbox"/> CONSER <input type="checkbox"/> DIRTY <input type="checkbox"/> CLEAN <input type="checkbox"/> FLASHY		33 DEMEANOR <input type="checkbox"/> HOSTILE <input type="checkbox"/> IRRATIONAL <input type="checkbox"/> NERVOUS <input type="checkbox"/> APOLOGETIC <input type="checkbox"/> PROFESSIONAL <input type="checkbox"/> FRIENDLY		34 TRADE MARKS SPEECH <input type="checkbox"/> ACCENT VOICE <input type="checkbox"/> DIST <input type="checkbox"/> LOUD <input type="checkbox"/> NASAL <input type="checkbox"/> RASPY <input type="checkbox"/> SOFT		SUSPECT ACTION <input type="checkbox"/> USED LOOK OUT <input type="checkbox"/> UNUSUAL ODOR <input type="checkbox"/> RANSACKED <input type="checkbox"/> SMALL WEAPON <input type="checkbox"/> UNMNT SEX		35 PROBABLE GANG NAME		36 WEAPON TYPE _____ COLOR _____ CALIBER _____			
5 CASUALTY DISPOSITION A <input type="checkbox"/> TAKEN TO HOSPITAL B <input type="checkbox"/> TAKEN HOME C <input type="checkbox"/> CORONER D <input type="checkbox"/> OTHER:		37 <input type="checkbox"/> PAROLE <input type="checkbox"/> PROBATION <input type="checkbox"/> SEARCHABLE <input type="checkbox"/> ADULT <input type="checkbox"/> JUV.		38 TYPE <input type="checkbox"/> SCARS <input type="checkbox"/> MARKS <input type="checkbox"/> TATTOOS <input type="checkbox"/> PHY CHAR		39 SPECIFIC LOCATION: <input type="checkbox"/> LEFT: <input type="checkbox"/> RIGHT:		40 DESCRIPTION:		41 COLOR					
TRANSPORTING UNIT:		42 ADDITIONAL DESCRIPTION / CASUALTY INFORMATION: * SUSPECT DUNSAVAGE'S SISTER.													

43 VEHICLE TYPE <input type="checkbox"/> AUTO <input type="checkbox"/> TRUCK <input type="checkbox"/> MOTORCYCLE <input type="checkbox"/> MOTORHOME <input type="checkbox"/> VAN <input type="checkbox"/> BICYCLE		44 YEAR	45 MAKE	46 MODEL	47 BODY STYLE	48 VEHICLE COLOR(S)	49 USED BY:										
54 DAMAGE <input type="checkbox"/> TOP <input type="checkbox"/> FRONT END <input type="checkbox"/> REAR END <input type="checkbox"/> LEFT REAR <input type="checkbox"/> RIGHT REAR <input type="checkbox"/> LEFT FRONT <input type="checkbox"/> RIGHT FRONT <input type="checkbox"/> LEFT SIDE <input type="checkbox"/> RIGHT SIDE		55 FEATURES <input type="checkbox"/> CPAINT <input type="checkbox"/> CDESIGN <input type="checkbox"/> DECAL <input type="checkbox"/> MSS/PARTS		56 INTERIOR <input type="checkbox"/> BUCKET SEATS <input type="checkbox"/> BENCH SEATS <input type="checkbox"/> CUSTOMIZED <input type="checkbox"/> SHIFT/STND <input type="checkbox"/> STEREO TAPE <input type="checkbox"/> STICKER DECAL <input type="checkbox"/> EQUIP ADD <input type="checkbox"/> DR MISSING		57 EXTERIOR <input type="checkbox"/> PINSTRIPED <input type="checkbox"/> RUST/PRIMER <input type="checkbox"/> CAMPER SHELL <input type="checkbox"/> RACK <input type="checkbox"/> LOWERED <input type="checkbox"/> RAISED <input type="checkbox"/> HYDRALLICS		58 MODIFIED		59 WHEELS <input type="checkbox"/> MAGS <input type="checkbox"/> STOCK <input type="checkbox"/> OVERSIZED <input type="checkbox"/> UNDERSIZE		60 WINDOWS <input type="checkbox"/> BROKEN <input type="checkbox"/> MISSING <input type="checkbox"/> TINTED		61 LIGHTS OUT <input type="checkbox"/> LEFT FRONT <input type="checkbox"/> LEFT REAR <input type="checkbox"/> RIGHT FRONT <input type="checkbox"/> RIGHT REAR		62 CONDITION <input type="checkbox"/> POOR <input type="checkbox"/> FAIR <input type="checkbox"/> GOOD <input type="checkbox"/> EXCELLENT	
63 REPORTED BY DET. J. GARDNER		64 BADGE 0404	65 DIV 31	66 ASSISTED BY		67 BADGE	68 DIV	69 APPROVED BY		70 BADGE							
71 DATE 11/12/93		72 TIME 1809															

CRIME REPORT SUPPLEMENT

MOTOR VEHICLE SUPPLEMENT

INCIDENT SUPPLEMENT

CASUALTY SUPPLEMENT

SACRAMENTO POLICE DEPARTMENT ADDITIONAL PERSONS/SUSPECT VEHICLE SUPPLEMENT

1 REPORT NUMBER
93-95162
3 CRIME CODE SECTION
211 (PC)

2 VICTIM'S NAME		3 CRIME CODE SECTION	
4A <input type="checkbox"/> SUSPECT ONLY B <input type="checkbox"/> BOOKED:		6 NAME	
CHARGES:		7 AKA / NICKNAME	
CITATION #		8 RESIDENCE ADDRESS	
CITATION #		9 RESIDENCE PHONE	
CITATION #		10 BUSINESS / SCHOOL ADDRESS	
CITATION #		11 BUSINESS PHONE	
CITATION #		12 AGE	
CITATION #		13 D.O.B.	
CITATION #		14 SEX	
CITATION #		15 RACE	
CITATION #		16 OLN	
CITATION #		STATE	
CITATION #		17 SOCIAL SECURITY NUMBER	
CITATION #		18 HEIGHT	
CITATION #		19 WEIGHT	
CITATION #		20 HAIR COLOR / STYLE / LENGTH	
CITATION #		21 EYE COLOR	
CITATION #		22 BUILD	
CITATION #		23 COMPLEXION	
CITATION #		24 FACIAL HAIR	
CITATION #		25 HAT	
CITATION #		26 MASK	
CITATION #		27 GLASSES	
CITATION #		28 GLOVES	
CITATION #		29 SHOES	
CITATION #		30 UPPER BODY CLOTHING / COLOR	
CITATION #		31 LOWER BODY CLOTHING / COLOR	
CITATION #		32 GEN APP	
CITATION #		33 DEemeanor	
CITATION #		34 TRADE MARKS	
CITATION #		35 PROBABLE GANG NAME	
CITATION #		36 WEAPON	
CITATION #		37 PAROLE / PROBATION	
CITATION #		38 TYPE	
CITATION #		39 SPECIFIC LOCATION:	
CITATION #		40 DESCRIPTION:	
CITATION #		41 COLOR	
CITATION #		42 ADDITIONAL DESCRIPTION / CASUALTY INFORMATION:	
CITATION #		43 VEHICLE TYPE	
CITATION #		44 YEAR	
CITATION #		45 MAKE	
CITATION #		46 MODEL	
CITATION #		47 BODY STYLE	
CITATION #		48 VEHICLE COLOR(S)	
CITATION #		49 USED BY:	
CITATION #		50 LICENSE PLATE NUMBER	
CITATION #		STATE	
CITATION #		51 YEAR	
CITATION #		52 LIC. PLATE COLORS	
CITATION #		53 REGISTERED OWNER / ADDRESS:	
CITATION #		54 DAMAGE	
CITATION #		55 FEATURES	
CITATION #		56 INTERIOR	
CITATION #		57 EXTERIOR	
CITATION #		58 MODIFIED	
CITATION #		59 WHEELS	
CITATION #		60 WINDOWS	
CITATION #		61 LIGHTS OUT	
CITATION #		62 CONDITION	
CITATION #		63 REPORTED BY	
CITATION #		64 BADGE	
CITATION #		65 DIV	
CITATION #		66 ASSISTED BY	
CITATION #		67 BADGE	
CITATION #		68 DIV	
CITATION #		69 APPROVED BY	
CITATION #		70 BADGE	
CITATION #		71 DATE	
CITATION #		72 TIME	

4A <input type="checkbox"/> SUSPECT ONLY B <input type="checkbox"/> BOOKED:		6 NAME	
CHARGES:		7 AKA / NICKNAME	
CITATION #		8 RESIDENCE ADDRESS	
CITATION #		9 RESIDENCE PHONE	
CITATION #		10 BUSINESS / SCHOOL ADDRESS	
CITATION #		11 BUSINESS PHONE	
CITATION #		12 AGE	
CITATION #		13 D.O.B.	
CITATION #		14 SEX	
CITATION #		15 RACE	
CITATION #		16 OLN	
CITATION #		STATE	
CITATION #		17 SOCIAL SECURITY NUMBER	
CITATION #		18 HEIGHT	
CITATION #		19 WEIGHT	
CITATION #		20 HAIR COLOR / STYLE / LENGTH	
CITATION #		21 EYE COLOR	
CITATION #		22 BUILD	
CITATION #		23 COMPLEXION	
CITATION #		24 FACIAL HAIR	
CITATION #		25 HAT	
CITATION #		26 MASK	
CITATION #		27 GLASSES	
CITATION #		28 GLOVES	
CITATION #		29 SHOES	
CITATION #		30 UPPER BODY CLOTHING / COLOR	
CITATION #		31 LOWER BODY CLOTHING / COLOR	
CITATION #		32 GEN APP	
CITATION #		33 DEemeanor	
CITATION #		34 TRADE MARKS	
CITATION #		35 PROBABLE GANG NAME	
CITATION #		36 WEAPON	
CITATION #		37 PAROLE / PROBATION	
CITATION #		38 TYPE	
CITATION #		39 SPECIFIC LOCATION:	
CITATION #		40 DESCRIPTION:	
CITATION #		41 COLOR	
CITATION #		42 ADDITIONAL DESCRIPTION / CASUALTY INFORMATION:	
CITATION #		43 VEHICLE TYPE	
CITATION #		44 YEAR	
CITATION #		45 MAKE	
CITATION #		46 MODEL	
CITATION #		47 BODY STYLE	
CITATION #		48 VEHICLE COLOR(S)	
CITATION #		49 USED BY:	
CITATION #		50 LICENSE PLATE NUMBER	
CITATION #		STATE	
CITATION #		51 YEAR	
CITATION #		52 LIC. PLATE COLORS	
CITATION #		53 REGISTERED OWNER / ADDRESS:	
CITATION #		54 DAMAGE	
CITATION #		55 FEATURES	
CITATION #		56 INTERIOR	
CITATION #		57 EXTERIOR	
CITATION #		58 MODIFIED	
CITATION #		59 WHEELS	
CITATION #		60 WINDOWS	
CITATION #		61 LIGHTS OUT	
CITATION #		62 CONDITION	
CITATION #		63 REPORTED BY	
CITATION #		64 BADGE	
CITATION #		65 DIV	
CITATION #		66 ASSISTED BY	
CITATION #		67 BADGE	
CITATION #		68 DIV	
CITATION #		69 APPROVED BY	
CITATION #		70 BADGE	
CITATION #		71 DATE	
CITATION #		72 TIME	

43 VEHICLE TYPE		44 YEAR		45 MAKE		46 MODEL		47 BODY STYLE		48 VEHICLE COLOR(S)		49 USED BY:	
50 LICENSE PLATE NUMBER		STATE		51 YEAR		52 LIC. PLATE COLORS		53 REGISTERED OWNER / ADDRESS:					
54 DAMAGE		55 FEATURES		56 INTERIOR		57 EXTERIOR		58 MODIFIED		59 WHEELS		60 WINDOWS	
61 LIGHTS OUT		62 CONDITION		63 REPORTED BY		64 BADGE		65 DIV		66 ASSISTED BY		67 BADGE	
68 DIV		69 APPROVED BY		70 BADGE		71 DATE		72 TIME		PAGE		OF	

ORIGINAL
SACRAMENTO POLICE DEPARTMENT
PROPERTY SUPPLEMENTAL REPORT

1 REPORT NUMBER
93-95162

2 VICTIM NAME **McDONALDS** 3 CRIME CODE SECTION **211 PC**

Involvement Codes: S — Stolen L — Lost R — Recovered F — Found

4 FILL IN TOTALS FOR STOLEN/RECOVERED PROPERTY ONLY

A. CURRENCY/NOTES	B. JEWELRY/METALS	C. CLOTHING/FURS	D. OFFICE EQUIPMENT	E. TV/RADIO ETC.	F. FIREARMS	G. HOUSEHOLD GOODS	H. CONSUMABLE GOODS	I. LIVESTOCK	J. MISC.
STOLEN \$ UNK	STOLEN \$	STOLEN \$	STOLEN \$	STOLEN \$	STOLEN \$	STOLEN \$	STOLEN \$	STOLEN \$	STOLEN \$
RECOVERED \$ UNK	RECOVERED \$	RECOVERED \$	RECOVERED \$	RECOVERED \$	RECOVERED \$	RECOVERED \$	RECOVERED \$	RECOVERED \$	RECOVERED \$

5 ITEM # 1	6 QTY. UNK	7 ARTICLE CURRENCY	8 BRAND US	9 MODEL MISC	10 VALUE MISC
11 SERIAL NO.	12 WEAPON TYPE	13 WEAPON CATEGORY	14 CALIBER		
15 INVL CODE(S) SIR	16 CATEG. A	17 COLOR BROWN	18 ADDITIONAL DESCRIPTION UNKNOWN		

ITEM #	QTY.	ARTICLE	BRAND	MODEL	VALUE \$
		SERIAL NO.	WEAPON TYPE	WEAPON CATEGORY	CALIBER
INVL CODE(S)	CATEG.	COLOR	ADDITIONAL DESCRIPTION		

ITEM #	QTY.	ARTICLE	BRAND	MODEL	VALUE \$
		SERIAL NO.	WEAPON TYPE	WEAPON CATEGORY	CALIBER
INVL CODE(S)	CATEG.	COLOR	ADDITIONAL DESCRIPTION		

ITEM #	QTY.	ARTICLE	BRAND	MODEL	VALUE \$
		SERIAL NO.	WEAPON TYPE	WEAPON CATEGORY	CALIBER
INVL CODE(S)	CATEG.	COLOR	ADDITIONAL DESCRIPTION		

ITEM #	QTY.	ARTICLE	BRAND	MODEL	VALUE \$
		SERIAL NO.	WEAPON TYPE	WEAPON CATEGORY	CALIBER
INVL CODE(S)	CATEG.	COLOR	ADDITIONAL DESCRIPTION		

ITEM #	QTY.	ARTICLE	BRAND	MODEL	VALUE \$
		SERIAL NO.	WEAPON TYPE	WEAPON CATEGORY	CALIBER
INVL CODE(S)	CATEG.	COLOR	ADDITIONAL DESCRIPTION		

ITEM #	QTY.	ARTICLE	BRAND	MODEL	VALUE \$
		SERIAL NO.	WEAPON TYPE	WEAPON CATEGORY	CALIBER
INVL CODE(S)	CATEG.	COLOR	ADDITIONAL DESCRIPTION		

ITEM #	QTY.	ARTICLE	BRAND	MODEL	VALUE \$
		SERIAL NO.	WEAPON TYPE	WEAPON CATEGORY	CALIBER
INVL CODE(S)	CATEG.	COLOR	ADDITIONAL DESCRIPTION		

ITEM #	QTY.	ARTICLE	BRAND	MODEL	VALUE \$
		SERIAL NO.	WEAPON TYPE	WEAPON CATEGORY	CALIBER
INVL CODE(S)	CATEG.	COLOR	ADDITIONAL DESCRIPTION		

19 REPORT PREPARED BY FOULAS	20 BADGE 373	21 DIV 22	22 APPROVED BY	23 BADGE
24 ASSISTED BY	25 BADGE	26 DIV	27 DATE	28 TIME

ORIGINAL

- CRIME REPORT SUPPLEMENT
- MOTOR VEHICLE SUPPLEMENT
- COLLISION/TRAFFIC SUPPLEMENT
- INCIDENT REPORT SUPPLEMENT
- CASUALTY REPORT SUPPLEMENT
- MEMORANDUM

SACRAMENTO POLICE DEPARTMENT
REPORT SUPPLEMENT

1 REPORT NUMBER
93-95162

VICTIM OR COMPLAINANT

2 LAST NAME, FIRST, MIDDLE (FIRM NAME IF CRIME AGAINST BUSINESS) McDONALDS 3 CRIME CODE SECTION 211 PC

NARRATIVE

1 OBSERVATIONS:
 2 11-12-93 APPROX 0946, R/O FOUAS
 3 RESPONDED TO McDONALDS, 2985
 4 FREEPORT BLVD, TO ASSIST ON A 211.
 5 WHILE ON SCENE, APPROX 1000 HRS, R/O
 6 CONTACTED R/P [REDACTED], THE VICTIM
 7 CLERK, AND OBTAINED HIS INFORMATION
 8 FOR THE REPORT. AT THIS SAME TIME,
 9 R/O WAS ALSO GIVEN THE DEMAND NOTE
 10 USED BY THE SUSPECT; IT WAS GIVEN
 11 TO R/O BY R/P [REDACTED].
 12 R/O BOOKED THE DEMAND NOTE
 13 INTO JERPF PROPERTY AS EVIDENCE.
 14
 15
 16
 17
 18
 19 * R/P [REDACTED] HAD NO IDEA
 20 HOW MUCH CURRENCY WAS TAKEN
 21 BY THE SUSPECT AND STATED HE
 22 WOULD FORWARD THAT INFORMATION
 23 WHEN IT WAS OBTAINED.
 24
 25

4 REPORTED BY <u>FOUAS</u>	5 BADGE <u>373</u>	6 DIV <u>22</u>	7 YRS OF SERVICE <u>12</u>	8 DATE <u>11-12-93</u>	9 APPROVED BY		
10 ASSISTED BY	11 BADGE	12 DIV	13 YRS OF SERVICE	14 TIME <u>1400</u>	15 BADGE	16 DATE	17 TIME

ORIGINAL

- CRIME REPORT SUPPLEMENT
- MOTOR VEHICLE SUPPLEMENT
- COLLISION/TRAFFIC SUPPLEMENT
- INCIDENT REPORT SUPPLEMENT
- CASUALTY REPORT SUPPLEMENT
- MEMORANDUM

**SACRAMENTO POLICE DEPARTMENT
REPORT SUPPLEMENT**

1 REPORT NUMBER
93-95162

VICTIM OR COMPLAINANT

2 LAST NAME, FIRST, MIDDLE (FIRM NAME IF CRIME AGAINST BUSINESS)	3 CRIME CODE SECTION
--	----------------------

NARRATIVE

1	
2	- SUPPLEMENT -
3	
4	11-12-93, 0949 HRS., I (2CS24) WAS DISPATCHED TO
5	FREEMONT BL. / VALLEJO WY. TO BE CRIME SCENE RECORDER.
6	I ARRIVED AT 0958 HRS. THE FOLLOWING PEOPLE
7	ENTERED THE CRIME SCENE:
8	
9	DON STRICKLAND # 690 0946 HRS.
10	T. DUNITAN # 569 0955 HRS.
11	D. DELEON # 402 0951 HRS.
12	R. MATRANGA # 463 0958 HRS.
13	K. THORPE # 3058 0956 HRS.
14	R. TAYLOR # 474 0946 HRS.
15	M. ZOULAS # 373 0953 HRS.
16	J. MERICAL # 4077 0955 HRS.
17	J. LISTER # 399 0951 HRS.
18	L. YAGER # 485 0959 HRS.
19	J. KAMMERER # 449 0952 HRS.
20	E. RIVERA # 450 0949 HRS.
21	T. WINFIELD # 261 1011 HRS.
22	M. SHOCKLEY # 3102 1010 HRS.
23	J. ENLOE # 4071 1010 HRS.
24	D. STANFIELD # 171 1010 HRS.
25	J. OKRAY # 250 0950 HRS.

4 REPORTED BY M. GREENLEE	5 BADGE 6458	6 DIV 22	7 YRS OF SERVICE 1	8 DATE 11/12/93	9 APPROVED BY		
10 ASSISTED BY	11 BADGE	12 DIV	13 YRS OF SERVICE	14 TIME 1300	15 BADGE	16 DATE	17 TIME

- CRIME REPORT SUPPLEMENT
- MOTOR VEHICLE SUPPLEMENT
- COLLISION/TRAFFIC SUPPLEMENT
- INCIDENT REPORT SUPPLEMENT
- CASUALTY REPORT SUPPLEMENT
- MEMORANDUM

ORIGINAL

SACRAMENTO POLICE DEPARTMENT REPORT SUPPLEMENT

1 REPORT NUMBER 93-95162
--

VICTIM OR COMPLAINANT

2 LAST NAME, FIRST, MIDDLE (FIRM NAME IF CRIME AGAINST BUSINESS)	3 CRIME CODE SECTION
--	----------------------

NARRATIVE

1	A. GARCIA #397	0951 HRS.
2	M. HEENAN #6763	1000 HRS.
3	M. PATTERSON #559	1000 HRS.
4	E. DANIELS #81	1000 HRS.
5	T. LEE #511	1013 HRS.
6	S. MCCLATCHY #398	1013 HRS.
7	R. WILLIAMS #415	1001 HRS.
8	G. GRAVES #6847	1001 HRS.
9	J. SILVA #6429	1011 HRS.
10	R. JONES #3071	1008 HRS.
11	J. GARDNER #404	1007 HRS.
12	D. SHERRETS #396	0949 HRS.
13	R. KEENAN #583	1017 HRS.
14	J. VALENZUELA #3042	1005 HRS.
15	G. GREGSON #4080	1005 HRS.
16	C. JONES #458	0951 HRS.
17	J. CRISOLOGO #658	1018 HRS.
18		

THE FOLLOWING WITNESSES ALSO ENTERED THE SCENE:

JERALD MOORE - 731 BROADWAY STATION #5

4 REPORTED BY M. GREENLEE	5 BADGE 6458	6 DIV 22	7 YRS OF SERVICE 1	8 DATE 11/12/93	9 APPROVED BY
10 ASSISTED BY	11 BADGE	12 DIV	13 YRS OF SERVICE	14 TIME 1300	15 BADGE 16 DATE 17 TIME

ORIGINAL

- CRIME REPORT SUPPLEMENT
- MOTOR VEHICLE SUPPLEMENT
- COLLISION/TRAFFIC SUPPLEMENT
- INCIDENT REPORT SUPPLEMENT
- CASUALTY REPORT SUPPLEMENT
- MEMORANDUM

SACRAMENTO POLICE DEPARTMENT
REPORT SUPPLEMENT

1 REPORT NUMBER
93-95162

VICTIM OR COMPLAINANT

2 LAST NAME, FIRST, MIDDLE (FIRM NAME IF CRIME AGAINST BUSINESS) 3 CRIME CODE SECTION
McDONALD'S 211

NARRATIVE

1

2 WITNESS [REDACTED]

3 AT ABOUT 1015 HRS. I TALKED WITH [REDACTED]

4 [REDACTED] AT THE SCENE.

5 HE WAS LATER INTERVIEWED BY DETECTIVE

6 J. GARDNER AT THE SCENE. PER DETECTIVE GARDNER

7 REFER TO HIS INTERVIEW WITH [REDACTED]

8

9

10 STATEMENT OF WITNESS [REDACTED]

11 AT ABOUT 1000 HRS I TALKED WITH [REDACTED]

12 [REDACTED] AT THE SCENE. IN SUMMARY

13 HE SAID:

14

15 I WAS INSIDE THE LAUNDRY SHOP NORTH OF

16 Mc DONALD'S. I WAS LOOKING OUT THE WINDOW

17 TOWARDS Mc DONALD'S WHEN THE GUY (WHO WAS

18 LATER SHOT) CAME RUNNING ON THE SIDEWALK N/3

19 AND AWAY FROM Mc DONALD'S.

20 AT ABOUT THE SAME TIME SOMEONE CAME

21 INSIDE THE LAUNDRY SAYING "GET DOWN, SOMEONE

22 JUST ROBBED Mc DONALD'S"

23 THE GUY (SUSPECT) WAS RUNNING AS HE LOOKED

24 BACK TOWARD THE COP (OFFICER STRICKLAND) WHO

25 WAS BY THE Mc DONALD'S DRIVEWAY.

4 REPORTED BY KEenan	5 BADGE 583	6 DIV 22	7 YRS OF SERVICE 14	8 DATE 11/12/93	9 APPROVED BY
10 ASSISTED BY	11 BADGE	12 DIV	13 YRS OF SERVICE	14 TIME 1206	15 BADGE 16 DATE 17 TIME

ORIGINAL

SACRAMENTO POLICE DEPARTMENT
REPORT SUPPLEMENT

1 REPORT NUMBER
93-95162

- CRIME REPORT SUPPLEMENT
- MOTOR VEHICLE SUPPLEMENT
- COLLISION/TRAFFIC SUPPLEMENT
- INCIDENT REPORT SUPPLEMENT
- CASUALTY REPORT SUPPLEMENT
- MEMORANDUM

VICTIM OR COMPLAINANT

2 LAST NAME, FIRST, MIDDLE (FIRM NAME IF CRIME AGAINST BUSINESS) McDonald's	3 CRIME CODE SECTION 211 P.C.
--	----------------------------------

NARRATIVE

1	WITNESS [REDACTED] CONT'D:
2	THE COP FIRED HIS GUN AND THE GUY
3	STOPPED.
4	I COULD NOT HEAR IF ANYTHING WAS
5	SAID BECAUSE OF THE NOISE IN THE LAUNDRY.
6	
7	
8	
9	
10	
11	
12	
13	
14	
15	
16	
17	
18	
19	
20	
21	
22	
23	
24	
25	

4 REPORTED BY KEENAN	5 BADGE 583	6 DIV 22	7 YRS OF SERVICE 14	8 DATE 11/12/93	9 APPROVED BY
10 ASSISTED BY	11 BADGE	12 DIV	13 YRS OF SERVICE	14 TIME 1210	15 BADGE 16 DATE 17 TIME

ORIGINAL

- CRIME REPORT SUPPLEMENT
- MOTOR VEHICLE SUPPLEMENT
- COLLISION/TRAFFIC SUPPLEMENT
- INCIDENT REPORT SUPPLEMENT
- CASUALTY REPORT SUPPLEMENT
- MEMORANDUM

SACRAMENTO POLICE DEPARTMENT
REPORT SUPPLEMENT

1 REPORT NUMBER
93.95162

VICTIM OR COMPLAINANT

2 LAST NAME, FIRST, MIDDLE (FIRM NAME IF CRIME AGAINST BUSINESS) 3 CRIME CODE SECTION
 McDonald's 211 PC

NARRATIVE

1	
2	<u>WITNESS STATEMENT</u> ([REDACTED])
3	
4	1000 HRS 11-12-93: officer KAMMERER CONTACTED
5	[REDACTED] AT THE coffee shop (2966 FREEPORT BLVD).
6	[REDACTED] RELATED THE FOLLOWING:
7	
8	I WAS SITTING HERE (IN FRONT OF 2966 FREEPORT),
9	HAVING A CUP OF COFFEE. I SAW THE MAN
10	RUNNING NORTH-BOUND ON THE SIDEWALK (EAST
11	SIDE OF FREEPORT BLVD). I SAW THE OFFICER ON
12	THE SIDEWALK, BEHIND THE MAN. THE OFFICER
13	YELLED "STOP", OR SOMETHING LIKE THAT. THE OFFICER
14	THEN FIRED HIS SHOTGUN AT THE MAN, WHEN HE
15	(SUSPECT) DID NOT STOP. THE OFFICER FIRED ONE
16	TIME. THE MAN FELL RIGHT WHERE HE WAS HIT.
17	
18	I COULDN'T SAY IF THE MAN HAD ANYTHING
19	IN HIS HANDS, OR NOT. HE HAD HIS HANDS
20	FAIRLY CLOSE TO HIS BODY, & I HAD THE
21	IMPRESSION THAT HE WAS HOLDING SOMETHING.
22	
23	
24	
25	

4 REPORTED BY KAMMERER	5 BADGE 0449	6 DIV 22	7 YRS OF SERVICE 25	8 DATE 11-12-93	9 APPROVED BY		
10 ASSISTED BY	11 BADGE	12 DIV	13 YRS OF SERVICE	14 TIME 1045	15 BADGE	16 DATE	17 TIME

ORIGINAL

- CRIME REPORT SUPPLEMENT
- MOTOR VEHICLE SUPPLEMENT
- COLLISION/TRAFFIC SUPPLEMENT
- INCIDENT REPORT SUPPLEMENT
- CASUALTY REPORT SUPPLEMENT
- MEMORANDUM

SACRAMENTO POLICE DEPARTMENT
REPORT SUPPLEMENT

1 REPORT NUMBER
93-95162

VICTIM OR COMPLAINANT

2 LAST NAME, FIRST, MIDDLE (FIRM NAME IF CRIME AGAINST BUSINESS) McDonald's
3 CRIME CODE SECTION 211 PC

NARRATIVE

1	
2	WITNESS STATEMENT ([REDACTED])
3	
4	1005 HRS 11-12-93: OFFICER KAMMERER CONTACTED
5	[REDACTED] AT THE COFFEE SHOP (2966 FREEPORT BLVD)
6	[REDACTED] RELATED THE FOLLOWING:
7	
8	I WAS SITTING HERE (IN FRONT OF 2966 FREEPORT)
9	HAVING A CUP OF COFFEE. I SAW THE MAN
10	(SUSPECT) RUN NORTH-BOUND ON THE SIDEWALK
11	(EAST SIDE OF FREEPORT BLVD). THIS WAS DIRECTLY
12	ACROSS THE STREET FROM HERE. I SAW THE
13	OFFICER ON THE SIDEWALK, BEHIND (SOUTH) THE
14	MAN. THE OFFICER YELLED "STOP." THE MAN KEPT
15	RUNNING. THE OFFICER FIRED ONE SHOT FROM
16	HIS SHOTGUN. THE MAN FELL TO THE SIDEWALK.
17	
18	I COULDN'T TELL IF THE MAN HAD ANYTHING
19	IN HIS HANDS OR NOT.
20	
21	
22	
23	
24	
25	

4 REPORTED BY Kammerer	5 BADGE 0449	6 DIV 22	7 YRS OF SERVICE 25	8 DATE 11-12-93	9 APPROVED BY
10 ASSISTED BY	11 BADGE	12 DIV	13 YRS OF SERVICE	14 TIME 1030	15 BADGE 16 DATE 17 TIME

ORIGINAL

- CRIME REPORT SUPPLEMENT
- MOTOR VEHICLE SUPPLEMENT
- COLLISION/TRAFFIC SUPPLEMENT
- INCIDENT REPORT SUPPLEMENT
- CASUALTY REPORT SUPPLEMENT
- MEMORANDUM

SACRAMENTO POLICE DEPARTMENT
REPORT SUPPLEMENT

1 REPORT NUMBER
93-95162

VICTIM OR COMPLAINANT

2 LAST NAME, FIRST, MIDDLE (FIRM NAME IF CRIME AGAINST BUSINESS) McDonald's	3 CRIME CODE SECTION 211 PC.
--	---------------------------------

NARRATIVE

1	
2	WITNESS STATEMENT ([REDACTED])
3	
4	1010 hrs 11-12-93: officer KAMMERER CONTACTED
5	[REDACTED] ACROSS THE STREET FROM McDonald's,
6	ON FREEPORT Blvd.
7	
8	I WAS ACROSS THE STREET FROM McDonalds
9	(WEST SIDE OF FREEPORT Blvd, NORTH OF 5th
10	Ave). I SAW THIS GUY (SUSPECT) RUN FROM
11	THE AREA OF THE NEWSPAPER RACKS, ON THE
12	SIDE (NORTH SIDE) OF McDonalds. AS THIS GUY
13	WAS RUNNING NORTH-BOUND ON THE SIDEWALK
14	(EAST SIDEWALK OF FREEPORT Blvd), I SAW A
15	PUFF OF SMOKE, SOMEWHERE BETWEEN THIS GUY
16	& McDonalds. THE GUY FELL TO THE SIDEWALK.
17	THAT'S WHEN I SAW THE OFFICER. I HADN'T
18	SEEN HIM BEFORE THIS.
19	
20	
21	
22	
23	
24	
25	

4 REPORTED BY Kammerer	5 BADGE 0419	6 DIV 22	7 YRS OF SERVICE 25	8 DATE 11/29/93	9 APPROVED BY
10 ASSISTED BY	11 BADGE	12 DIV	13 YRS OF SERVICE	14 TIME 1100	15 BADGE 16 DATE 17 TIME

- CRIME REPORT SUPPLEMENT
- MOTOR VEHICLE SUPPLEMENT
- COLLISION/TRAFFIC SUPPLEMENT
- INCIDENT REPORT SUPPLEMENT
- CASUALTY REPORT SUPPLEMENT
- MEMORANDUM

ORIGINAL
 SACRAMENTO POLICE DEPARTMENT
 REPORT SUPPLEMENT

1 REPORT NUMBER
 93-95162

VICTIM OR COMPLAINANT

2 LAST NAME, FIRST, MIDDLE (FIRM NAME IF CRIME AGAINST BUSINESS) 3 CRIME CODE SECTION *211 PC*

NARRATIVE

1

2 Witness ([REDACTED]) statement:

3 taken at scene, 0955 hrs, 11-12-93

4

5 Suspect:

6 mw, 25, 6-0, 160-170, slim built, black wavy hair,

7 with a pony tail just below shoulders, wearing sunglasses,

8 dark color coat with the collar pulled up around his

9 face, Lt colored baggy pants, + dark baseball cap.

10

11

12 Approximately 0920 hrs 11-12-93, I entered

13 McDonald's, and was talking to a citizen at the

14 south end of the counter, when suspect walked in

15 thru the south side doors.

16 I walked up + stood in line, behind the

17 suspect. While waiting there, I noticed that when

18 the manager came to assisted the suspect, he got

19 a strange look (eyes got wide + he appeared to

20 tense up) as he received a note from the suspect

21 who was speaking in a soft voice.

22 The manager asked one of his worker, for the

23 keys. At the same time, the manager sat the

24 note down on the counter and I was able to

25 read it. The note read, "I want all the money."

4 REPORTED BY <i>C. Jones</i>	5 BADGE <i>458</i>	6 DIV <i>02</i>	7 YRS OF SERVICE <i>24</i>	8 DATE <i>11-12-93</i>	9 APPROVED BY		
10 ASSISTED BY	11 BADGE	12 DIV	13 YRS OF SERVICE	14 TIME <i>0955</i>	15 BADGE	16 DATE	17 TIME

- CRIME REPORT SUPPLEMENT
- MOTOR VEHICLE SUPPLEMENT
- COLLISION/TRAFFIC SUPPLEMENT
- INCIDENT REPORT SUPPLEMENT
- CASUALTY REPORT SUPPLEMENT
- MEMORANDUM

ORIGINAL
 SACRAMENTO POLICE DEPARTMENT
 REPORT SUPPLEMENT

1 REPORT NUMBER
 93-95162

VICTIM OR COMPLAINANT

2 LAST NAME, FIRST, MIDDLE (FIRM NAME IF CRIME AGAINST BUSINESS) 3 CRIME CODE SECTION
 211 PC

NARRATIVE

1
 2 Witness ([REDACTED]) Statement: Cont

3

4 "I have a gun."

5 At this time, I stopped reading the note,

6 backed up, slipped quietly out the south side

7 door, ran across the street and contacted the

8 police officer I had seen there when I drove in.

9 When the officer went in, I went to the

10 north side of McDonalds, near the Laundry-mat,

11 and positioned myself there, in case suspect fled

12 in this direction.

13 I witnessed the suspect walk hurriedly out of

14 the north side door of McDonalds. At this time,

15 I was in the laundry mat with several adults +

16 childrens so I turned away from suspect, to order

17 the citizens to lie down. When I turned back

18 around I saw the police officer on the sidewalk

19 in front of the north driveway of McDonalds, running

20 toward suspect, carrying the shotgun at a port arms

21 position. Police officer shouted once for the

22 suspect to stop, but suspect began to run faster.

23 Police officer shouted again for the suspect to

24 stop and when suspect failed to stop, police officer

25 lowered his shotgun, aimed + fired one round.

4 REPORTED BY C. Jones	5 BADGE 458	6 DIV 02	7 YRS OF SERVICE 24	8 DATE 11-12-93	9 APPROVED BY
10 ASSISTED BY	11 BADGE	12 DIV	13 YRS OF SERVICE	14 TIME 0955	15 BADGE 16 DATE 17 TIME

- CRIME REPORT SUPPLEMENT
- MOTOR VEHICLE SUPPLEMENT
- COLLISION/TRAFFIC SUPPLEMENT
- INCIDENT REPORT SUPPLEMENT
- CASUALTY REPORT SUPPLEMENT
- MEMORANDUM

ORIGINAL
 SACRAMENTO POLICE DEPARTMENT
 REPORT SUPPLEMENT

1 REPORT NUMBER
 93-95162

VICTIM OR COMPLAINANT

2 LAST NAME, FIRST, MIDDLE (FIRM NAME IF CRIME AGAINST BUSINESS) 3 CRIME CODE SECTION
 McDONALDS 911 PC

NARRATIVE

1
 2 COPY OF NOTE BOOKED AS
 3 EVIDENCE.
 4
 5
 6
 7 I HAVE A GUN!!
 8
 9 ~~BE~~ GIVE ME ALL THE
 10 PAPER MONEY!
 11
 12 DO NOT SPEAK!!
 13
 14 DO IT NOW!!
 15
 16
 17
 18
 19
 20
 21
 22
 23
 24
 25

4 REPORTED BY FOUWAS	5 BADGE 373	6 DIV 22	7 YRS OF SERVICE 12	8 DATE 11-12-93	9 APPROVED BY		
10 ASSISTED BY	11 BADGE	12 DIV	13 YRS OF SERVICE	14 TIME 1300	15 BADGE	16 DATE	17 TIME

- CRIME REPORT SUPPLEMENT
- MOTOR VEHICLE SUPPLEMENT
- COLLISION/TRAFFIC SUPPLEMENT
- INCIDENT REPORT SUPPLEMENT
- CASUALTY REPORT SUPPLEMENT
- MEMORANDUM

ORIGINAL
SACRAMENTO POLICE DEPARTMENT
 REPORT SUPPLEMENT

1 REPORT NUMBER
93-95162

VICTIM OR COMPLAINANT

2 LAST NAME, FIRST, MIDDLE (FIRM NAME IF CRIME AGAINST BUSINESS) 3 CRIME CODE SECTION
211 PC

NARRATIVE

1

2 witness ([REDACTED]) statement con't

3

4 Because I was looking at the officer and

5 ducking, I did not see what the suspect was

6 doing just prior to the officer's shooting.

7 When I looked back up, I saw the suspect

8 sitting behind a hedge, near the laundry mat driveway

9 and the officer was advancing holding his shotgun

10 on the suspect, while instructing the suspect.

11 Next I observed a plain clothes police come from

12 the west side of the street, walk over to the suspect

13 and kick away something, which was by the suspect's

14 the plain clothes policeman then attempted to handcuff the

15 suspect, but needed assistance from the uniformed policeman

16 as the suspect was resisting.

17

18 P.S.

19 When I initially ^{Talked to} gave ^{Police officer} the officer a description

20 of the suspect and said that he had a gun.

21

22

23

24

25

4 REPORTED BY C. JONES	5 BADGE 458	6 DIV 02	7 YRS OF SERVICE 24	8 DATE 11-12-93	9 APPROVED BY		
10 ASSISTED BY	11 BADGE	12 DIV	13 YRS OF SERVICE	14 TIME 0955	15 BADGE	16 DATE	17 TIME

**SACRAMENTO POLICE DEPARTMENT
OFFICER'S BOOKING AND FIELD RECEIPT**

SUPPLEMENTAL PAGE

LOCKERS USED 15 CHARGE(S) 211 PC REPORT # 93-95162
 NARCO/MONEY BOOKING CITATION # _____
 LARGE PROPERTY BOOKING SEARCH WARRANT # _____
 PREVIOUS BOOKING PR # _____

LOCATION OF OCCURRENCE 2895 FREEPORT BLVD
 VICTIM: MC DONALD'S DEFENDANT: DUNSAVAGE, JOSEPH

REPORTING OFFICER	BADGE #	DIV	RECEIVED DATE	TIME	IN LOCKER DATE	TIME		
<u>J. GARWINE</u>	<u>0404</u>	<u>31</u>			<u>11/12/93</u>	<u>1830</u>		
DESCRIBE PROPERTY BELOW IN THE FOLLOWING SEQUENCE: ITEM TYPE NO-PIECES - COLOR - BRAND - MOD - SER - QAN - DESCRIPTION - CALIBER - MONEY AMOUNT - BLADE/BARREL/OVERALL LENGTH						CRIME LAB	PRINT	
ITEM #	<u>ONE (1) PLASTIC BAG CONTAINING:</u>	NAME	ADDRESS	DOB	SS #	OLN	YES <input type="checkbox"/> NO <input checked="" type="checkbox"/>	YES <input type="checkbox"/> NO <input checked="" type="checkbox"/>
		<input type="checkbox"/> OWNER <input type="checkbox"/> TKN FROM <input type="checkbox"/> CO-HAB	<u>JOSEPH DUNSAVAGE</u>				Property use only	
ITEM #	<u>ONE (1) BLK NYLON WALLET WITH MISC PAPERS & PHONE BOOK</u>	NAME	ADDRESS	DOB	SS #	OLN	YES <input type="checkbox"/> NO <input checked="" type="checkbox"/>	YES <input type="checkbox"/> NO <input checked="" type="checkbox"/>
		<input type="checkbox"/> OWNER <input type="checkbox"/> TKN FROM <input type="checkbox"/> CO-HAB	<u>JOSEPH DUNSAVAGE</u>				Property use only	
ITEM #	<u>ONE (1) COLOR PAMPHLET</u>	NAME	ADDRESS	DOB	SS #	OLN	YES <input type="checkbox"/> NO <input checked="" type="checkbox"/>	YES <input type="checkbox"/> NO <input checked="" type="checkbox"/>
		<input type="checkbox"/> OWNER <input type="checkbox"/> TKN FROM <input type="checkbox"/> CO-HAB	<u>11</u>				Property use only	
ITEM #	<u>ONE (1) DRAWING</u>	NAME	ADDRESS	DOB	SS #	OLN	YES <input type="checkbox"/> NO <input checked="" type="checkbox"/>	YES <input type="checkbox"/> NO <input checked="" type="checkbox"/>
		<input type="checkbox"/> OWNER <input type="checkbox"/> TKN FROM <input type="checkbox"/> CO-HAB	<u>11</u>				Property use only	
ITEM #		NAME	ADDRESS	DOB	SS #	OLN	YES <input type="checkbox"/> NO <input type="checkbox"/>	YES <input type="checkbox"/> NO <input type="checkbox"/>
		<input type="checkbox"/> OWNER <input type="checkbox"/> TKN FROM <input type="checkbox"/> CO-HAB					Property use only	
ITEM #		NAME	ADDRESS	DOB	SS #	OLN	YES <input type="checkbox"/> NO <input type="checkbox"/>	YES <input type="checkbox"/> NO <input type="checkbox"/>
		<input type="checkbox"/> OWNER <input type="checkbox"/> TKN FROM <input type="checkbox"/> CO-HAB					Property use only	
ITEM #		NAME	ADDRESS	DOB	SS #	OLN	YES <input type="checkbox"/> NO <input type="checkbox"/>	YES <input type="checkbox"/> NO <input type="checkbox"/>
		<input type="checkbox"/> OWNER <input type="checkbox"/> TKN FROM <input type="checkbox"/> CO-HAB					Property use only	
ITEM #		NAME	ADDRESS	DOB	SS #	OLN	YES <input type="checkbox"/> NO <input type="checkbox"/>	YES <input type="checkbox"/> NO <input type="checkbox"/>
		<input type="checkbox"/> OWNER <input type="checkbox"/> TKN FROM <input type="checkbox"/> CO-HAB					Property use only	
ITEM #		NAME	ADDRESS	DOB	SS #	OLN	YES <input type="checkbox"/> NO <input type="checkbox"/>	YES <input type="checkbox"/> NO <input type="checkbox"/>
		<input type="checkbox"/> OWNER <input type="checkbox"/> TKN FROM <input type="checkbox"/> CO-HAB					Property use only	

OFFICER J. GARWINE #404 SIGNATURE AND BADGE NUMBER CITIZEN _____ DATE 11/12/93
 IF FIELD RECEIPT, HAVE CITIZEN SIGN

1 WHITE — PROPERTY

2 WHITE — REPORT

3 PINK — INVESTIGATIONS

4 GOLDENROD — FIELD RECEIPT

ORIGINAL

- CRIME REPORT SUPPLEMENT
- MOTOR VEHICLE SUPPLEMENT
- COLLISION/TRAFFIC SUPPLEMENT
- INCIDENT REPORT SUPPLEMENT
- CASUALTY REPORT SUPPLEMENT
- MEMORANDUM

SACRAMENTO POLICE DEPARTMENT
 —REPORT SUPPLEMENT—

1 REPORT NUMBER
 93-95162

VICTIM OR COMPLAINANT

2 LAST NAME, FIRST, MIDDLE (FIRM NAME IF CRIME AGAINST BUSINESS) 3 CRIME CODE SECTION
 -MCDONALD- -211 pc-

NARRATIVE

1

2 OBSERVATIONS ?

3

4 11-12-93, 0946 HRS, I DROVE TO VALLEJO

5 & FREEPORT BLVD RE: OFFICER INVOLVED

6 SHOOTING OF 211 SUSPECT.

7 UPON ARRIVAL, SUSP (DUNSAVAGE) WAS

8 LYING ON THE SIDEWALK BLEEDING FROM

9 THE BACK OF HIS HEAD.

10 -Sgt. DANIELS ARRIVED ON THE SCENE

11 & REQUESTED I FOLLOW FOOTHILL

12 AMBULANCE TO SMC TO TAKE

13 CHARGE OF 211 SUSPECT. (1000 HRS)

14

15 -UPON ARRIVAL (1014 HRS) AT SMC,

16 SUSP WAS TAKEN INTO ER &

17 [REDACTED] WAS IN CHARGE

18 OF TREATMENT. SHE LATER STATED

19 THAT SUSP DUNSAVAGE WAS IN

20 CRITICAL & UNSTABLE CONDITION

21 WITH THE FOLLOWING WOUNDS:

22 1 HEAD -UNK IF ENTRY OR EXIT

23 2 SHOULDER " " " " "

24 3 RT. FLANK " " " " "

25 4 LT. ARM " " " " "

4 REPORTED BY A GARCIA	5 BADGE 357	6 DIV 23	7 YRS OF SERVICE	8 DATE	9 APPROVED BY
10 ASSISTED BY	11 BADGE	12 DIV	13 YRS OF SERVICE	14 TIME	15 BADGE
					16 DATE
					17 TIME

ORIGINAL

- CRIME REPORT SUPPLEMENT
- MOTOR VEHICLE SUPPLEMENT
- COLLISION/TRAFFIC SUPPLEMENT
- INCIDENT REPORT SUPPLEMENT
- CASUALTY REPORT SUPPLEMENT
- MEMORANDUM

SACRAMENTO POLICE DEPARTMENT
REPORT SUPPLEMENT

1 REPORT NUMBER
93-95162

VICTIM OR COMPLAINANT

2 LAST NAME, FIRST, MIDDLE (FIRM NAME IF CRIME AGAINST BUSINESS) MCDONALD'S
3 CRIME CODE SECTION - 211 PC-

NARRATIVE

1 OBS, CONT

2 PORTION OF THE CLOTHING THESE

3 ITEMS CAME FROM. AS MEDICAL

4 STAFF TOOK CLOTHING OFF OF

5 SUSP - SAW ITEMS WERE

6 PLACED IN SMC CLOTHING

7 BAGS.

8

9 NOTES DURING SEARCH OF SUSP'S

10 CLOTHING NO WEAPONS (OTHER THAN

11 2) POCKET KNIVES) WERE LOCATED

12 IN CLOTHING. THE AMBULANCE

13 DIDNT HAVE ANY WEAPON EITHER

14 FROM THE SUSP. ALSO CHECKED

15 BY FIREFIGHTER TROST.

16

17

18

19

20

21

22

23

24

25

4 REPORTED BY A. Garcia	5 BADGE 357	6 DIV 2218	7 YRS OF SERVICE	8 DATE	9 APPROVED BY		
10 ASSISTED BY	11 BADGE	12 DIV	13 YRS OF SERVICE	14 TIME	15 BADGE	16 DATE	17 TIME

ORIGINAL

- CRIME REPORT SUPPLEMENT
- MOTOR VEHICLE SUPPLEMENT
- COLLISION/TRAFFIC SUPPLEMENT
- INCIDENT REPORT SUPPLEMENT
- CASUALTY REPORT SUPPLEMENT
- MEMORANDUM

SACRAMENTO POLICE DEPARTMENT
REPORT SUPPLEMENT

1 REPORT NUMBER
93-95162

VICTIM OR COMPLAINANT

2 LAST NAME, FIRST, MIDDLE (FIRM NAME IF CRIME AGAINST BUSINESS) McDonald
3 CRIME CODE SECTION - 211 PC -

NARRATIVE

1 ORS & CONTINUED

2

3 THE AMBULANCE CREW CONSISTED OF

4 DRIVER: MITCHELL, DARREN &

5 PARAMEDIC: MITCHELL, TOM. ALSO

6 SAC FIRE FIGHTER TROST, Pam #649

7 WENT TO SMC IN THE AMBULANCE.

8 THE ABOVE INDICATED THAT NO STATEMENTS

9 WERE MADE BY THE SUSP.

10 I COLLECTED ALL THE CLOTHING FROM

11 THE SUSP WHILE HE WAS BEING

12 TREATED IN ER.

13 1200 HRS - IVY GARDNER, J # 404

14 RESPONDED & TOOK SUSPECT'S WALLET

15 & IT'S CONTENTS. I WAS ABLE TO

16 LOCATE COURT PAPERS WHICH LISTED

17 NAME OF: DUNSAVAGE, JOSEPH EDWARD

18 DOB 11-10-60 - IN SUSP'S WALLET.

19 - OFF RUSH # 305 - BV 34, RELIEVED

20 ME & I WENT TO PROPERTY

21 & BOOTED ITEMS #1 TO #16 AT

22 SEQUOIA PACIFIC PROPERTY. (NOTE: Prop.

23 CLERK KINCAID #6324 ASSISTED BECAUSE

24 BLOOD WAS ON SOME OF THE ITEMS - ALSO,

25 ITEMS 12, 13, & 14 WERE IN CLOTHING BAG - LINK WHAT

4 REPORTED BY AGARDIA	5 BADGE 357	6 DIV 22	7 YRS OF SERVICE -18-	8 DATE	9 APPROVED BY		
10 ASSISTED BY	11 BADGE	12 DIV	13 YRS OF SERVICE	14 TIME	15 BADGE	16 DATE	17 TIME

ORIGINAL

- CRIME REPORT SUPPLEMENT
- MOTOR VEHICLE SUPPLEMENT
- COLLISION/TRAFFIC SUPPLEMENT
- INCIDENT REPORT SUPPLEMENT
- CASUALTY REPORT SUPPLEMENT
- MEMORANDUM

SACRAMENTO POLICE DEPARTMENT
REPORT SUPPLEMENT

1 REPORT NUMBER
93-95162

VICTIM OR COMPLAINANT

2 LAST NAME, FIRST, MIDDLE (FIRM NAME IF CRIME AGAINST BUSINESS)	3 CRIME CODE SECTION 211 P.C.
--	----------------------------------

NARRATIVE

1	TO: HOMICIDE / ASSAULTS:
2	RE: OFFICER INVOLVED SHOOTING
3	0949 HRS. 11-12-93 BRAVO 14 OFFICER RIVERA
4	#0450 RESPONDED TO FREEPORT BLVD AND
5	VALLEJO WAY IN REGARDS TO AN OFFICER
6	INVOLVED SHOOTING. OFFICER RIVERA MARKED
7	ARRIVAL LESS THAN A MINUTE LATER 0949 HRS
8	AT WHICH TIME OBSERVED A WOUNDED SUBJ
9	LAYING ON THE SIDEWALK E/SIDE OF FREEPORT
10	BLVD JUST S. OF FREEPORT, THE SUBJ WAS
11	BEGING ATTENDED BY OTHER OFFICERS. P/O
12	RIVERA AT WHICH TIME STARTED LOOKING
13	FOR WITNESS', HENCE LOCATING WITNESS'
14	[REDACTED] #132, [REDACTED], WITH AN R/A
15	ADDRESS OF [REDACTED]
16	[REDACTED]. THE WITNESS WAS DETAINED AND
17	SUBSEQUENTLY HELD FOR AND HANDED OVER
18	TO HOMICIDE INVESTIGATOR LEE #0511 W.62.
19	
20	
21	
22	
23	
24	
25	

4 REPORTED BY E. RIVERA	5 BADGE 0450	6 DIV 02	7 YRS OF SERVICE 25	8 DATE 11-12-93	9 APPROVED BY		
10 ASSISTED BY	11 BADGE	12 DIV	13 YRS OF SERVICE	14 TIME	15 BADGE	16 DATE	17 TIME

ORIGINAL

- CRIME REPORT SUPPLEMENT
- MOTOR VEHICLE SUPPLEMENT
- COLLISION/TRAFFIC SUPPLEMENT
- INCIDENT REPORT SUPPLEMENT
- CASUALTY REPORT SUPPLEMENT
- MEMORANDUM

SACRAMENTO POLICE DEPARTMENT
REPORT SUPPLEMENT

1 REPORT NUMBER
13-15162

VICTIM OR COMPLAINANT

2 LAST NAME, FIRST, MIDDLE (FIRM NAME IF CRIME AGAINST BUSINESS) 3 CRIME CODE SECTION
 ME DONALDS

NARRATIVE

1 OBSERVATIONS

2

3 APPROX 0946, 11-12-93, I HEARD K622/STRICKLAND

4 ADVISE OF A 211 PC IN PROGRESS AT McDONALDS,

5 FREEPORT & VALLEJO. I STARTED DRIVING TO THAT

6 AREA, CODE 3. IN ROUTE, I HEARD STRICKLAND

7 ADVISE THAT SHOTS WERE FIRED & SUSPECT WAS

8 DOWN. I ARRIVED AT 0951, & PARKED AT

9 THE WEST CURBSIDE OF FREEPORT BLVD, JUST

10 SOUTH OF THE McDONALD'S RESTAURANT.

11

12 I SAW OFF STRICKLAND WALKING S/BOUND ON

13 EAST SIDEWALK OF FREEPORT BLVD TOWARD ME.

14 HE WAS CARRYING THE DEPT ISSUED SHOTGUN

15 IN HIS HANDS. AS HE APPROACHED ME, HE

16 TOLD ME TO OPEN MY UNIT TRUNK & ALSO

17 SIGNALLED WITH HIS HANDS. I OPENED MY

18 UNIT TRUNK & STRICKLAND PLACED THE

19 SHOTGUN IN THE TRUNK. I CLOSED THE

20 TRUNK. MY UNIT # WAS 6839.

21

22 AS I WAS WALKING N/BOUND ON THE EAST

23 SIDEWALK OF FREEPORT BLVD WITH OFF

24 STRICKLAND, HE POINTED DOWN AT THE

25 SIDEWALK. I SAW WHAT APPEARED TO BE A

4 REPORTED BY DELEON	5 BADGE 0402	6 DIV 02	7 YRS OF SERVICE 17	8 DATE 11-12-93	9 APPROVED BY		
10 ASSISTED BY	11 BADGE	12 DIV	13 YRS OF SERVICE	14 TIME 1125	15 BADGE	16 DATE	17 TIME

ORIGINAL

- CRIME REPORT SUPPLEMENT
- MOTOR VEHICLE SUPPLEMENT
- COLLISION/TRAFFIC SUPPLEMENT
- INCIDENT REPORT SUPPLEMENT
- CASUALTY REPORT SUPPLEMENT
- MEMORANDUM

SACRAMENTO POLICE DEPARTMENT
REPORT SUPPLEMENT

1 REPORT NUMBER
9395162

VICTIM OR COMPLAINANT

2 LAST NAME, FIRST, MIDDLE (FIRM NAME IF CRIME AGAINST BUSINESS)	3 CRIME CODE SECTION
--	----------------------

NARRATIVE

1

2 11/12/93, OKRAY #250 MOTOR-20 HEARD A CALL

3 FROM AN OFFICER FOR CODE 3 COVER, SHOTS FIRED

4 AT FREEPORT AND VALLEJO.

5

6 UPON ARRIVAL OFF DUTY OFFICER BOB TAYLOR

7 WAS SEEN HOLDING A MWA DOWN AT THE N/EDGE

8 OF THE DRIVEWAY 2951 FREEPORT BL.

9 THIS LOCATION IS ON THE ECL OF FREEPORT

10 S/E CORNER OF FREEPORT AND VALLEJO.

11 THE MWA WAS BLEEDING FROM HIS

12 HEAD AND TAYLOR ADVISED HE HAD BEEN

13 SHOT.

14 OKRAY #250 STAYED AT THIS LOCATION HOLDING

15 THE MWA UNTIL AMBULANCE AND FIRE PERSONEL

16 STARTED ATTENDING TO HIM.

17 LYING TO THE LEFT SIDE OF THE MWA ON

18 THE GROUND WAS A METAL PIPE (CURVED) AND AN

19 OPENED POCKET KNIFE. THE FOLDING KNIFE HAD THE

20 BLADE FOLDED OPEN.

21 FIRE AND AMBULANCE PERSONEL WERE KICKING

22 AROUND THE KNIFE AND PIPE SO THEY WERE PICKED

23 UP BY OKRAY #250 AND MOVED TO THE SIDE. THEY

24 WERE PLACED IN A BK BASEBALL CAP WITH A BROKEN

25 PAIR OF SUNGLASSES. THEY WERE TAKEN BY CSI OFC. MATRANGA.

4 REPORTED BY OKRAY	5 BADGE 250	6 DIV 22	7 YRS OF SERVICE 22	8 DATE 11/12/93	9 APPROVED BY		
10 ASSISTED BY	11 BADGE	12 DIV	13 YRS OF SERVICE	14 TIME 1100	15 BADGE	16 DATE	17 TIME

ORIGINAL

- CRIME REPORT SUPPLEMENT
- MOTOR VEHICLE SUPPLEMENT
- COLLISION/TRAFFIC SUPPLEMENT
- INCIDENT REPORT SUPPLEMENT
- CASUALTY REPORT SUPPLEMENT
- MEMORANDUM

SACRAMENTO POLICE DEPARTMENT
REPORT SUPPLEMENT

1 REPORT NUMBER
93-95162

VICTIM OR COMPLAINANT

2 LAST NAME, FIRST, MIDDLE (FIRM NAME IF CRIME AGAINST BUSINESS) 3 CRIME CODE SECTION
211 (7C)

NARRATIVE

1 WIT. STATEMENT [REDACTED]

2

3 WIT. RELATED THE FOLLOWING IN

4 Summary:

5 I SAW A POLICE OFFICER (STRICKLAND)

6 PULL UP IN FRONT OF THE BEAUTY PARLOR

7 AND PARK HIS POLICE CAR. (3000 FREEPORT

8 BLVD.) AN UNK-BLOND MAN (R/P)

9 CONTACTED THE OFFICER AND I HEARD

10 HIM TELLING THE OFFICER THAT THERE

11 WAS A ROBBERY IN PROGRESS GOING

12 ON AT McDONALD'S REST. I COULD

13 NOT HEAR EXACTLY WHAT THE CITIZEN

14 (R/P) WAS TELLING THE OFFICER, BUT

15 I SAW THE CITIZEN GESTURING WITH

16 HIS HAND LIKE IT WAS A GUN. I

17 THINK HE WAS TRYING TO TELL THE

18 OFFICER THAT THE ROBBER HAD PULLED

19 A GUN ON THE MANAGER OF McDONALD'S.

20 AT THIS TIME THE OFFICER REMOVED

21 A SHOTGUN FROM HIS POLICE CAR

22 AND RAN E/B ACROSS FREEPORT BL

23 ON FOOT. I SAW THE OFFICER'S

24 BATON FALL OUT OF ITS HOLDER

25 AND ONTO THE STREET. I SAW

4 REPORTED BY D. BETHAM	5 BADGE 465	6 DIV 22	7 YRS OF SERVICE 6	8 DATE 11/12/93	9 APPROVED BY
10 ASSISTED BY	11 BADGE	12 DIV	13 YRS OF SERVICE	14 TIME	15 BADGE 16 DATE 17 TIME

ORIGINAL

- CRIME REPORT SUPPLEMENT
- MOTOR VEHICLE SUPPLEMENT
- COLLISION/TRAFFIC SUPPLEMENT
- INCIDENT REPORT SUPPLEMENT
- CASUALTY REPORT SUPPLEMENT
- MEMORANDUM

SACRAMENTO POLICE DEPARTMENT
REPORT SUPPLEMENT

1 REPORT NUMBER
93-25162

VICTIM OR COMPLAINANT

2 LAST NAME, FIRST, MIDDLE (FIRM NAME IF CRIME AGAINST BUSINESS)
3 CRIME CODE SECTION
211 (PC)

NARRATIVE

1 WIT. STATEMENT CONT: [REDACTED]

2

3 THE OFFICER TRYING TO PICK IT UP,

4 BUT HE WAS UNABLE TO BECAUSE

5 HE WAS IN A HURRY TO GET ACROSS

6 THE STREET. I SAW THE OFFICER

7 TAKE A POSITION BEHIND SOME

8 TREES ON THE S/SIDE OF McDONALDS.

9 THE OFFICER WAS PEERING IN McDONALDS

10 TO GET A BETTER LOOK WHEN

11 THE SUSPECT MUST HAVE RUN OUT

12 THE NORTH SIDE OF McDONALDS. I

13 DID NOT SEE THE SUSPECT, BUT

14 I SAW THE OFFICER (STRICKLAND)

15 START RUNNING N/B IN FRONT

16 OF McDONALDS. I COULD NOT

17 SEE THE OFFICER OR THE SUSPECT

18 AT THIS TIME. I HEARD ONE

19 GUN SHOT AND THATS IT. I

20 DO NOT KNOW WHAT THE SUSPECT

21 LOOKS LIKE NOR CAN I DESCRIBE

22 THE ORIGINAL CITIZEN WHO CONTACTED

23 THE OFFICER.

24

25

4 REPORTED BY: Retna
5 BADGE: 965
6 DIV: 22
7 YRS OF SERVICE: 6
8 DATE: 11/12/93
9 APPROVED BY:

10 ASSISTED BY:
11 BADGE:
12 DIV:
13 YRS OF SERVICE:
14 TIME:
15 BADGE:
16 DATE:
17 TIME:

ORIGINAL

- CRIME REPORT SUPPLEMENT
- MOTOR VEHICLE SUPPLEMENT
- COLLISION/TRAFFIC SUPPLEMENT
- INCIDENT REPORT SUPPLEMENT
- CASUALTY REPORT SUPPLEMENT
- MEMORANDUM

SACRAMENTO POLICE DEPARTMENT
REPORT SUPPLEMENT

1 REPORT NUMBER
93-95162

VICTIM OR COMPLAINANT

2 LAST NAME, FIRST, MIDDLE (FIRM NAME IF CRIME AGAINST BUSINESS)	3 CRIME CODE SECTION
--	----------------------

NARRATIVE

1	OBSERVATIONS (CONT.)
2	
3	SPENT SHOTGUN SHELL HULL, ON THE SIDEWALK,
4	THE LOCATION OF THE HULL WAS ON THE SIDEWALK
5	IN FRONT OF THE "SOPSPRA CAR WAS,
6	ADDRESS UNKNOWN. I DID NOT TAKE ANY
7	MEASUREMENTS OF THE HULL LOCATION. I REMAINED
8	AT THE HULL LOCATION TO PROTECT IT FROM MOVEMENT
9	OR OTHER EVIDENTIARY CONTAMINATION.
10	
11	AT 1045, RELEASED CUSTODY OF STRICKLAND'S
12	SHOTGUN FROM MY UNIT TRUNK, TO CSI 18,
13	MATRANGA, # 0463.
14	
15	AT 1125, I CLEARED THE SCENE.
16	
17	
18	
19	
20	
21	
22	
23	
24	
25	

4 REPORTED BY DeLeon	5 BADGE 0402	6 DIV 02	7 YRS OF SERVICE 17	8 DATE	9 APPROVED BY		
10 ASSISTED BY	11 BADGE	12 DIV	13 YRS OF SERVICE	14 TIME	15 BADGE	16 DATE	17 TIME

ORIGINAL

- CRIME REPORT SUPPLEMENT
- MOTOR VEHICLE SUPPLEMENT
- COLLISION/TRAFFIC SUPPLEMENT
- INCIDENT REPORT SUPPLEMENT
- CASUALTY REPORT SUPPLEMENT
- MEMORANDUM

SACRAMENTO POLICE DEPARTMENT

1 REPORT NUMBER
93-95162

MONEY TALLY SHEET

VICTIM OR COMPLAINANT

2 LAST NAME, FIRST, MIDDLE (FIRM NAME IF CRIME AGAINST BUSINESS) <u>McDONALDS</u>	3 CRIME CODE SECTION <u>211 PC</u>
--	---------------------------------------

(Person/Place taken from)

DENOMINATIONS	NUMBER	AMOUNT
ONE DOLLAR BILLS	20	\$ 20.00
TWO DOLLAR BILLS	.	\$
FIVE DOLLAR BILLS	5	\$ 25.00
TEN DOLLAR BILLS	1	\$ 10.00
TWENTY DOLLAR BILLS		\$
FIFTY DOLLAR BILLS		\$
ONE HUNDRED DOLLAR BILLS		\$
		\$
<u>COINS</u>		
PENNIES		\$
NICKELS		\$
DIMES		\$
QUARTERS		\$
HALF DOLLARS		\$
TOTAL		\$ 55.00

COUNTED BY A GARCIA VERIFIED BY K. Kincaid 6324

- (1) SORT BILLS BY DENOMINATION - FACE UP - SAME DIRECTION
 - (a) Pack twenty (20) to a stack with rubber band.
 - (b) Clip quantities less than twenty (20) by denomination.
 - (c) Package by denomination in plastic heat seal pouch.
- (2) SORT AND PACKAGE COINS BY DENOMINATION.
- (3) WORK IN A CLEAR AREA FREE OF DISTRACTIONS.
- (4) USE DUAL CONTROL - TWO PEOPLE.
- (5) DO NOT LEAVE MONEY UNATTENDED UNTIL IT HAS BEEN SECURED.

4 REPORTED BY <u>A Garcia</u>	5 BADGE <u>399</u>	6 DIV <u>22</u>	7 YRS OF SERVICE <u>18</u>	8 DATE	9 APPROVED BY		
10 ASSISTED BY	11 BADGE	12 DIV	13 YRS OF SERVICE	14 TIME	15 BADGE	16 DATE	17 TIME

ORIGINAL

1 <input checked="" type="checkbox"/> CRIME REPORT SUPPLEMENT	4 <input type="checkbox"/> MEMORANDUM
2 <input type="checkbox"/> INCIDENT REPORT SUPPLEMENT	5 <input type="checkbox"/> OTHER:
3 <input type="checkbox"/> MOTOR VEHICLE REPORT SUPPLEMENT	



SACRAMENTO POLICE DEPARTMENT
SUPPLEMENTARY INVESTIGATION REPORT

REPORT NUMBER 93-95162

CRIME CODE SECTION OR TYPE OF INCIDENT 211	SOURCE PC
---	--------------

VICTIM OR COMPLAINANT

LAST NAME, FIRST, MIDDLE (FIRM NAME IF CRIME AGAINST BUSINESS) MCDONALDS	RESIDENCE PHONE	BUSINESS PHONE
ADDRESS WHERE INCIDENT OCCURRED		DATE INCIDENT REPORTED

NARRATIVE SECTION

DETECTIVES' ACTIVITIES:

On 11/12/93, approximately 0950 hours, Detective T. Winfield, and I were working at our desks in the Homicide Section, when Homicide Sergeant Mike Shockley advised of a officer involved shooting. The shooting involved a suspect who had just robbed a McDonald's Restaurant at 2985 Freeport Boulevard. Sergeant Shockley requested Detective Winfield and I respond to the scene to assist with interviewing witnesses. Detective Winfield and I left the office enroute to the scene.

ARRIVAL AT CRIME SCENE:

On 11/12/93, approximately 1007 hours, Detective Winfield and I arrived at 2985 Freeport Boulevard. I observed multiple patrol cars on the east side of Freeport Boulevard in front of the McDonald's Restaurant and connecting businesses. I further observed yellow police barricade tape blocking entrances and exits from the McDonald's Restaurant, as well as the businesses to the north of McDonald's. Detective Winfield and I met with Patrol Sergeant K. Thorpe, badge 3058 (2SM3) and Lieutenant J. Mercial, badge 4077 (OPR3A) and were given a brief overview as to what witnesses had advised.

Detective Winfield and I then met up with Homicide Lieutenant Joe Enloe, Sergeant Shockley, Sergeant Thorpe and several Detectives for further briefing and assignments. Detective Winfield was assigned to interview the cashier, the victim of the robbery at the McDonald's Restaurant. I was assigned to interview a witness who was from the Fairfield area and was requesting to leave.

I then spoke to witness [redacted] and obtained his statement. I subsequently contacted witness [redacted] and obtained her statement (refer to statements of both witnesses). Detective Winfield contacted McDonald's cashier, [redacted], and obtained his statement.

At approximately 1058 hours, Detective Winfield and I left the scene enroute to the UCD Medical Center for followup investigation.

OBSERVATIONS AT UCD MED CENTER:

11/12/93, approximately 1112 hours, Detective Winfield and I arrived at the UCD Med Center. We contacted Patrol Officer A. Garcia, badge 0397 (BV24) inside the emergency room. Officer Garcia was standing next to a male Hispanic adult laying on a gurney who appeared to be in shock and unresponsive. Officer Garcia advised he was told by the attending Doctor that the male Hispanic adult subject was not expected to survive.

(CONTINUED)

REPORTING OFFICER DETECTIVE GARDNER, J	BADGE 0404	DIV 31	DATE 11/12/93	APPROVED BY		
ASSISTING OFFICER	BADGE	DIV	TIME	BADGE	DATE	TIME

ORIGINAL

1 <input checked="" type="checkbox"/> CRIME REPORT SUPPLEMENT	4 <input type="checkbox"/> MEMORANDUM
2 <input type="checkbox"/> INCIDENT REPORT SUPPLEMENT	5 <input type="checkbox"/> OTHER:
3 <input type="checkbox"/> MOTOR VEHICLE REPORT SUPPLEMENT	



SACRAMENTO POLICE DEPARTMENT
SUPPLEMENTARY INVESTIGATION REPORT

REPORT NUMBER 93-95162

CRIME CODE SECTION OR TYPE OF INCIDENT 211	SOURCE PC
--	---------------------

VICTIM OR COMPLAINANT

LAST NAME, FIRST, MIDDLE (FIRM NAME IF CRIME AGAINST BUSINESS) MCDONALDS	RESIDENCE PHONE	BUSINESS PHONE
ADDRESS WHERE INCIDENT OCCURRED		DATE INCIDENT REPORTED

NARRATIVE SECTION

CONTINUED

OBSERVATIONS AT UCD MED CENTER

Page 2

Officer Garcia advised, he located a wallet in the subject's jacket pocket which contained identification in the name of **JOSEPH EDWARD DUNSAVAGE**, male Hispanic 30, DOB 11/10/60, address [REDACTED] X-ref # [REDACTED] and CDL # [REDACTED]

Detective Winfield and I observed **DUNSAVAGE** to have multiple tattoos to his stomach, shoulders and especially both arms. Of interests were tattoos "Sacra X4" on the abdomen, "Lil [REDACTED]" on the upper right chest and two rose pedal tattoos on the top left shoulder. One of the tattoos had a woman's face in the middle of the rose.

I observed a red welt type mark in the center of **DUNSAVAGE'S** abdomen, just under the "Sacra X4" tattoo. A nurse advised the mark was believed to be a shotgun pellet which had not yet passed through the outer skin of the abdomen. I observed what appeared to be a grazing type wound to **DUNSAVAGE'S** left wrist area.

Detective Winfield and I observed **DUNSAVAGE'S** x-rays, which appeared to show two gunshot pellet wounds inside **DUNSAVAGE'S** head; one to the center of the forehead between the eyebrows and scalp with the second pellet wound to the right side of the head, behind the right eye. Neither pellet had exited the head.

I was then contacted by [REDACTED]; Clinical Social Worker, at UCD Med Center, [REDACTED]. [REDACTED] stated she was told by Officer Garcia that **DUNSAVAGE** was on parole and considered to be a Parolee at large. [REDACTED] further advised she had notified **DUNSAVAGE'S** mother, [REDACTED], via phone [REDACTED] as to her son's injuries.

I then obtained from Officer Garcia, a plastic bag which contained **DUNSAVAGE'S** clothing and personal property. Inside the bag I observed a black suede jacket, with several cuts to the jacket. In the front outer left pocket I observed a roll of currency (ones, fives and a single ten dollar bill). In the same pocket was an approximate three inch red pocket knife with one blade and one scissor. I checked the inside left jacket pocket and found it to contain a black nylon wallet, as well as a second small pocket knife. Inside the black wallet was a red address book, a piece of paper and a Aids Foundation business card with a local address.

Upon turning over the jacket and examining it, I observed, what appeared to be shotgun pellet holes to the back of the jacket at the following locations:

(CONTINUED)

REPORTING OFFICER DETECTIVE GARDNER, J	BADGE 0404	DIV 31	DATE 11/12/93	APPROVED BY		
ASSISTING OFFICER	BADGE	DIV	TIME	BADGE	DATE	TIME

ORIGINAL

1 <input checked="" type="checkbox"/> CRIME REPORT SUPPLEMENT	4 <input type="checkbox"/> MEMORANDUM
2 <input type="checkbox"/> INCIDENT REPORT SUPPLEMENT	5 <input type="checkbox"/> OTHER:
3 <input type="checkbox"/> MOTOR VEHICLE REPORT SUPPLEMENT	



SACRAMENTO POLICE DEPARTMENT
SUPPLEMENTARY INVESTIGATION REPORT

REPORT NUMBER 93-95162

CRIME CODE SECTION OR TYPE OF INCIDENT 211	SOURCE PC
---	--------------

VICTIM OR COMPLAINANT

LAST NAME, FIRST, MIDDLE (FIRM NAME IF CRIME AGAINST BUSINESS) MCDONALDS	RESIDENCE PHONE	BUSINESS PHONE
ADDRESS WHERE INCIDENT OCCURRED		DATE INCIDENT REPORTED

NARRATIVE SECTION

CONTINUED
OBSERVATIONS AT UCD MED CENTER
Page 3

- 1). Top left back area.
- 2). Bottom of right back.
- 3). Lower back side of left arm.

I checked through the remaining clothes which were soiled with blood. The clothes will be described and listed by Officer Garcia.

At approximately 1215 hours, I contacted DUNSAVAGE'S mother, [REDACTED], who had arrived at the hospital. [REDACTED] was obviously distraught but stated that her son, Joseph DUNSAVAGE, lived with her at [REDACTED]. [REDACTED] stated Joseph spent the night at her house last night and she last saw him this morning at approximately 8:00 o'clock, when [REDACTED] left the residence to go to work.

[REDACTED] stated she had no idea who Joseph's friends or associates might be, as he is on drugs and she does not allow him to bring any of his friends over to her house. I then advised [REDACTED] that I was requesting her assistance in allowing my partner and I to search her son's bedroom in regards to this investigation. [REDACTED] made a phone call to her son-in-law, [REDACTED], who would meet us over at the house to allow us to search the residence. While speaking with [REDACTED], Doctor [REDACTED] advised Mrs. Dunsavage that her son had extremely critical injuries to his brain and belly with a very high likelihood her son would not survive. Due to [REDACTED] emotional condition, she was asked no further questions.

Prior to leaving the medical center, I spoke with Doctor [REDACTED] who attended to Joseph DUNSAVAGE. Doctor [REDACTED] advised DUNSAVAGE'S entry gunshot wound to the lower right back, was to his far right side and consistent with having been shot from an angle and not back to front. Detective Winfield and I then left the medical center and drove to the Dunsavage residence at [REDACTED].

FOLLOWUP PAROLE SEARCH:

11/12/93, 1250 hours, Detective Winfield and I arrived at the Dunsavage residence and
(CONTINUED)

REPORTING OFFICER DETECTIVE GARDNER, J	BADGE 0404	DIV 31	DATE 11/12/93	APPROVED BY		
ASSISTING OFFICER	BADGE	DIV	TIME	BADGE	DATE	TIME

ORIGINAL

1 <input checked="" type="checkbox"/> CRIME REPORT SUPPLEMENT	4 <input type="checkbox"/> MEMORANDUM
2 <input type="checkbox"/> INCIDENT REPORT SUPPLEMENT	5 <input type="checkbox"/> OTHER:
3 <input type="checkbox"/> MOTOR VEHICLE REPORT SUPPLEMENT	



SACRAMENTO POLICE DEPARTMENT
SUPPLEMENTARY INVESTIGATION REPORT

REPORT NUMBER 93-95162

CRIME CODE SECTION OR TYPE OF INCIDENT 211	SOURCE PC
---	--------------

VICTIM OR COMPLAINANT

LAST NAME, FIRST, MIDDLE (FIRM NAME IF CRIME AGAINST BUSINESS) MCDONALDS	RESIDENCE PHONE	BUSINESS PHONE
ADDRESS WHERE INCIDENT OCCURRED		DATE INCIDENT REPORTED

NARRATIVE SECTION

CONTINUED
FOLLOWUP PAROLE SEARCH
Page 4

contacted DUNSAVAGE'S brother-in-law; [REDACTED]. We advised [REDACTED] as to the investigation and our intentions to conduct a Parole Search. [REDACTED] allowed Detective Winfield and I into the residence to search a small rear add-on bedroom. The search was negative for any weapons.

Detective Winfield and I observed numerous papers, photos, drawings and writings, indicative of DUNSAVAGE'S gang activity and prison associates. While at the residence, I spoke to DUNSAVAGE'S sister, [REDACTED], over the phone. Both [REDACTED] and [REDACTED] indicated DUNSAVAGE had a serious problem with heroin and that his drug contact was from a subject who lived across the street and drove a El Camino.

[REDACTED] pointed out the address across the street at [REDACTED] stating that was the address in question where DUNSAVAGE frequented.

Detective Winfield and I went across the street to [REDACTED] and contacted an elderly lady who was reluctant to answer our questions. The lady did advise her son, [REDACTED], a male Hispanic, 58 yrs. [REDACTED] was not at home but resided at this residence and drove a two tone white and orange El Camino. The lady advised her granddaughter; [REDACTED], 33 years of age and her boyfriend; [REDACTED], 30 years of age, lived in the back two story house. Detectives then left the residence and returned back to the office.

I subsequently booked the drawings, papers and photos found in DUNSAVAGE'S bedroom during the Parole Search.

REPORTING OFFICER DETECTIVE GARDNER, J	BADGE 0404	DIV 31	DATE 11/12/93	APPROVED BY		
ASSISTING OFFICER	BADGE	DIV	TIME	BADGE	DATE	TIME

1 <input checked="" type="checkbox"/> CRIME REPORT SUPPLEMENT	4 <input type="checkbox"/> MEMORANDUM
2 <input type="checkbox"/> INCIDENT REPORT SUPPLEMENT	5 <input type="checkbox"/> OTHER:
3 <input type="checkbox"/> MOTOR VEHICLE REPORT SUPPLEMENT	



ORIGINAL
SACRAMENTO POLICE DEPARTMENT

SUPPLEMENTARY INVESTIGATION REPORT

REPORT NUMBER 93-95162

CRIME CODE SECTION OR TYPE OF INCIDENT 211	SOURCE PC
---	--------------

VICTIM OR COMPLAINANT

LAST NAME, FIRST, MIDDLE (FIRM NAME IF CRIME AGAINST BUSINESS) MCDONALDS	RESIDENCE PHONE	BUSINESS PHONE
ADDRESS WHERE INCIDENT OCCURRED	DATE INCIDENT REPORTED	

NARRATIVE SECTION

STATEMENT OF WITNESS:

On 11/12/93 at approximately 1020 hours, I contacted witness [REDACTED] at the scene, in front of the McDonald's Restaurant, 2985 Freeport Boulevard. The following is a statement I obtained from [REDACTED].

[REDACTED] stated he had come to this particular McDonalds this morning to get coffee and read his paper shortly after 9:30 a.m. [REDACTED] stated he had parked on the south side of McDonald's, three stalls east of the south entrance driveway. [REDACTED] stated he went inside McDonald's, got a coffee and came back out.

[REDACTED] stated he was standing at the front left quarter panel of his car drinking his coffee when his attention was directed to an officer in uniform running across Freeport Boulevard, eastbound, toward the front of [REDACTED]'s car. ([REDACTED] then pointed to his vehicle, a green Volvo stationwagon, [REDACTED] license [REDACTED], which was parked in the third parking stall as stated, in a southeast direction.)

[REDACTED] stated he could see the officer was carrying either a rifle or shotgun and ran up and behind a large bush which was directly in front of [REDACTED] Volvo. [REDACTED] stated the officer peeked around the bush and he could hear the officer state on the radio, "He's leaving".

[REDACTED] stated he turned around and looked into the McDonald's Restaurant through the south windows and saw a guy going out the north side door. [REDACTED] stated he could only describe the subject as a male subject with dark hair, dark clothing, dressed completely in black, approximately 5'07-08", and slender build. [REDACTED] stated, he did not see anything in either of the subject's hands, who he had just described.

[REDACTED] stated this subject appeared to be casually walking out the north doors when the officer came around the bush in a northwest direction and started running northbound down the east sidewalk of Freeport Boulevard, in front of the McDonald's Restaurant.

[REDACTED] stated as the officer got out of view, he heard a very loud command from the officer to [REDACTED] the subject who had just exited out the north side door of the McDonald's Restaurant. [REDACTED] stated he assumed the command was to the subject, to stop or words to that effect. [REDACTED] stated he believed the subject should have been able to hear the officer's commands, since he could hear the same commands even from where he was standing, over by his car.

(CONTINUED)

REPORTING OFFICER DETECTIVE GARDNER, J	BADGE 0404	DIV 31	DATE 11/12/93	APPROVED BY		
ASSISTING OFFICER	BADGE [Signature]	DIV	TIME	BADGE	DATE	TIME

ORIGINAL

1 <input checked="" type="checkbox"/> CRIME REPORT SUPPLEMENT	4 <input type="checkbox"/> MEMORANDUM
2 <input type="checkbox"/> INCIDENT REPORT SUPPLEMENT	5 <input type="checkbox"/> OTHER:
3 <input type="checkbox"/> MOTOR VEHICLE REPORT SUPPLEMENT	



SACRAMENTO POLICE DEPARTMENT
SUPPLEMENTARY INVESTIGATION REPORT

REPORT NUMBER 93-95162

CRIME CODE SECTION OR TYPE OF INCIDENT 211	SOURCE PC
---	--------------

VICTIM OR COMPLAINANT

LAST NAME, FIRST, MIDDLE (FIRM NAME IF CRIME AGAINST BUSINESS) MCDONALDS		RESIDENCE PHONE	BUSINESS PHONE
ADDRESS WHERE INCIDENT OCCURRED			DATE INCIDENT REPORTED

NARRATIVE SECTION

CONTINUED
STATEMENT OF WITNESS
Page 2

██████████ stated approximately one to two seconds after the command he heard one shot being fired. ██████████ stated he then walked toward the front of McDonald's when he saw the officer pointing his shotgun to the same guy who had exited the north side of McDonald's door. ██████████ stated the guy was down on the ground with the officer right up to him. ██████████ stated he could hear the officer tell the guy on the ground, "I want to see your hands". ██████████ stated the officer began patting the guy down for a weapon about the time that a whole bunch of people began coming out. ██████████ stated other officers then arrived and assisted the main officer with handcuffing the subject.

██████████ stated, "I felt the officer acted accordingly and did the right thing".

Upon the completion of the interview I allowed ██████████ to drive his Volvo through the back of McDonald's and exit onto Freeport Boulevard. I also allowed two elderly White ladies to exit the McDonald's parking lot. Their car had been parked several parking spots up from ██████████. Neither of the elderly ladies observed the shooting, as they had gone for a walk and upon returning back to their car, found out about the shooting. The two elderly ladies were driving a white Honda Civic, ██████████ license ██████████. The elderly ladies refused to give their names.

REPORTING OFFICER DETECTIVE GARDNER, J	BADGE 0404	DIV 31	DATE 11/12/93	APPROVED BY		
ASSISTING OFFICER	BADGE	DIV	TIME	BADGE	DATE	TIME

ORIGINAL

1 <input checked="" type="checkbox"/> CRIME REPORT SUPPLEMENT	4 <input type="checkbox"/> MEMORANDUM
2 <input type="checkbox"/> INCIDENT REPORT SUPPLEMENT	5 <input type="checkbox"/> OTHER:
3 <input type="checkbox"/> MOTOR VEHICLE REPORT SUPPLEMENT	



SACRAMENTO POLICE DEPARTMENT
SUPPLEMENTARY INVESTIGATION REPORT

REPORT NUMBER 93-95162

CRIME CODE SECTION OR TYPE OF INCIDENT 211	SOURCE PC
---	--------------

VICTIM OR COMPLAINANT

LAST NAME, FIRST, MIDDLE (FIRM NAME IF CRIME AGAINST BUSINESS) MCDONALDS	RESIDENCE PHONE	BUSINESS PHONE
ADDRESS WHERE INCIDENT OCCURRED		DATE INCIDENT REPORTED

NARRATIVE SECTION

STATEMENT OF WITNESS:

[REDACTED]

On 11/12/93 approximately 1040 hours, I contacted witness [REDACTED] at the northwest corner of 5th Avenue and Freeport. I was requested by a Patrol Officer to obtain a statement from [REDACTED], who had pulled over to the side of the road, wanting to give her statement to officers.

[REDACTED] stated earlier this morning, she left her house at approximately 9:40 a.m. enroute to the Raley's on Freeport Boulevard. [REDACTED] stated she was driving in the number two lane of Freeport Boulevard and had driven by McDonald's between 09:40 and 09:45 a.m.

[REDACTED] stated as she was driving down the street, she first observed someone running southbound on the east sidewalk of Freeport, from the north side of McDonald's exit driveway. [REDACTED] stated she observed a second person, who she described as wearing a blue uniform and thought to be a Police Officer, chasing the first subject. [REDACTED] stated that she believed the distance between the first guy and the Police Officer was approximately twenty paces.

I asked [REDACTED] if possibly she might have her directions confused and that the subject and Police Officer were running northbound along the east sidewalk. [REDACTED] stated that the subject and officer were instead running southbound on the sidewalk. [REDACTED] stated, she guessed the incident she observed took place for approximately five to ten seconds as she was driving along at approximately twenty-five miles per hour.

[REDACTED] went on to state that as she was passing McDonalds and had observed the officer chasing the subject, she heard the officer yell, "Stop". [REDACTED] stated the person the officer was chasing continued to run. [REDACTED] stated, approximately one to two seconds later she heard a shot being fired. [REDACTED] stated she looked in through her driver's side mirror and observed the officer shooting a rifle or shotgun, left handed, and in a firing position, toward the subject he had been chasing. [REDACTED] stated she then continued to drive on as she was fearful as to what was happening. [REDACTED] stated she did believe the subject who was shot at, may have veered to his left into the south driveway of the McDonald's business.

[REDACTED] stated as she continued driving several blocks down the street, she saw a motorcycle drive past her in the number one lane, cut it across her lane and make a right turn onto Brockway. [REDACTED] stated the motorcyclist was dressed in all black with a black helmet and she wondered whether or not this subject may have had anything to do with the robbery. [REDACTED] was thanked for her time and the interview was terminated.

REPORTING OFFICER DETECTIVE GARDNER, J	BADGE 0404	DIV 31	DATE 11/12/93	APPROVED BY		
ASSISTING OFFICER	BADGE	DIV	TIME	BADGE	DATE	TIME

ORIGINAL

SUPPLEMENTARY INVESTIGATION REPORT

CODE: 211 PC

REPORT #93-95162

VICTIM: MCDONALDS RESTAURANT

NARRATIVE SECTION

STATEMENT OF VICTIM:

[REDACTED]

On 11/12/93 at approximately 1025 hours, Detective Winfield conducted an interview of the victim in this case.

[REDACTED] is the swing manager at the McDonalds Restaurant located at 2985 Freeport Blvd.

Detective Winfield conducted this interview in the dining area of the McDonald's Restaurant located at 2985 Freeport.

Detective Winfield had been advised that [REDACTED] was the cashier working at the time that the restaurant was robbed earlier this same date.

As a result of this robbery, an Officer, Don Strickland, shot and injured the suspect in this case.

Detective Winfield had been advised prior to the interview, that [REDACTED] was the subject who had been robbed by the suspect in this case and that further, he observed the shooting in this case.

The interview with [REDACTED] was not recorded and there were no other persons present during the interview.

[REDACTED] advised Detective Winfield that he currently holds the Swing Manager position at the McDonalds Restaurant at 2985 Freeport. He further indicated that he was scheduled to work today's date, 11/12/93, from the 8:00 a.m. through 4:00 p.m. shift.

He indicated at approximately 0935 hours, while functioning as a cashier on register #4, he was approached by a subject who ultimately robbed him.

(CONTINUED)

DET. T. WINFIELD 0261 DIV. 31 PAGE 1 OF 7

APPROVED BY: 11/12/93

SUPPLEMENTARY INVESTIGATION REPORT

CODE: 211 PC

REPORT #93-95162

VICTIM: MCDONALDS RESTAURANT

NARRATIVE SECTION

CONTINUED:

He indicated that he had just replaced another cashier who had gone on a ten minute break. He indicated that cashier's name was [REDACTED]. According to [REDACTED], [REDACTED] is a twenty-two year old female employee at McDonalds who was on her break in the back room (east side of the restaurant) at the time that the suspect produced a threatening note.

Detective Winfield asked the victim, [REDACTED], who else was in the restaurant, relative to employees, at the time that the incident occurred.

He indicated there was a female employee standing at the drive-thru window area who did not see anything, named [REDACTED].

The victim indicated further that a grill cook named [REDACTED] was at the Grill at the time that the incident occurred.

The victim describes [REDACTED] as being a male Hispanic.

He indicated that the suspect, a male White, approached the counter of register #4 and handed the victim a note. The victim stated that the note said something similar to, "I have a gun. Give me all your paper money."

The victim further stated that the suspect told him, "No funny business."

The victim stated that the note was given to him by the suspect with the suspect's left hand and that it is his recollection that the left hand had no glove on it.

The victim stated that he read the note and then placed the note on the counter top of his work area.

(CONTINUED)

DET. T. WINFIELD

0261

DIV. 31

PAGE 2 OF 7

APPROVED BY:

11/12/93

Trans. by M. Deffenbaugh 11/15/93

ORIGINAL

SUPPLEMENTARY INVESTIGATION REPORT

CODE: 211 PC

REPORT #93-95162

VICTIM: MCDONALDS RESTAURANT

NARRATIVE SECTION

CONTINUED:
[REDACTED]

The victim stated that he observed that the suspect had his right hand in his black jacket pocket the entire time and did not remove it at any point.

He indicated he could see that there was a protrusion in the pocket and he assumed that the suspect did have a gun in his right coat pocket.

The victim stated that he responded to the suspect, "I don't have the keys, I need to get the keys."

The victim advised Detective Winfield that he did have a set of keys but this was his attempt to delay the suspect from getting the money and for him to talk to an employee to get assistance. He indicated he then walked from the area of the counter near register #4 toward the area where the grill is, just behind and to the east of the front counter.

He indicated that the female who was on her break, [REDACTED], came out of the back room as he yelled to her I need the keys.

He indicated that he then turned and quietly spoke in Spanish to the grill cook to pick up the phone and call 911.

He indicated that just prior to his contacting [REDACTED] with regard to getting the set of keys, he recalls the suspect additionally saying to him again, "No funny business or she gets it first," making reference to the female, [REDACTED], who was standing at the take-out window.

The victim stated he then returned to the counter area where the suspect stood and as he approached his cash register, #4, he glanced out the south window of the McDonalds Restaurant and saw a uniformed officer hiding behind a large bush just east of the

(CONTINUED)

DET. T. WINFIELD

0261

DIV. 31

PAGE 3 OF 7

APPROVED BY:

11/12/93

Trans. by M. Deffenbaugh 11/15/93

SUPPLEMENTARY INVESTIGATION REPORT

CODE: 211 PC

REPORT #93-95162

VICTIM: MCDONALDS RESTAURANT

NARRATIVE SECTION

CONTINUED:

entrance to the south of the restaurant. He indicated he was able to see in his brief glance at the officer, that he was hiding behind the bush and was communicating into his walkie-talkie.

The victim stated he took all of the paper money from register #4, which included ones, fives, and tens. He indicated he was certain that there were no twenty dollar bills or anything higher among the stack that he gave to the suspect.

Again, the victim states that the suspect took his left hand out of his left front jacket pocket and took the paper money from the victim's hands.

The victim states that he then watched the suspect leave through the northern door of the restaurant through the left or west side of the door.

He indicated that he could watch from his position, the suspect run through the parking lot in a northerly direction.

He indicated though he did not see the officer move from the south portion to the north portion of the restaurant, the next time he looked up he saw that the officer was north of the McDonalds building in the area of the sidewalk.

The victim stated that the suspect continued to run northbound and the officer yelled out to the suspect to "stop, stop."

The victim describes the officer's location as being only eight to ten feet to the north of the northern most portion of the restaurant at the sidewalk.

He stated that the suspect turned as the officer yelled, "Stop, Stop," at approximately the location of the Sof-Spra Auto Wash sign.

(CONTINUED)

DET. T. WINFIELD

0261

DIV. 31

PAGE 4 OF 7

APPROVED BY:

11/12/93

Trans. by M. Deffenbaugh 11/15/93

SUPPLEMENTARY INVESTIGATION REPORT

ORIGINAL

CODE: 211 PC

REPORT #93-95162

VICTIM: MCDONALDS RESTAURANT

NARRATIVE SECTION

CONTINUED:

The victim stated that though the suspect never stopped for the officer, he did recall the suspect glancing back over his shoulder and noting that it was the officer who was yelling at him.

The victims stated that the officer had a shotgun in his hands at the time he chased after the suspect.

The victim stated that just seconds after the officer had yelled for the suspect to stop, he watched as the officer kneeled down with his shotgun in his arms and shot one round toward the area of the suspect who had failed to stop and was now north on Freeport at the position where the victim could now show Detective Winfield there was a yellow placard #4.

The victim stated that it appeared to him that the suspect still had his hands in his pocket toward the waistband area of his pants.

The victim stated that the officer shot only one round from his shotgun and that the suspect fell immediately.

The victim stated that it was only moments thereafter that numerous marked and unmarked police officers arrived at the scene to assist.

Detective Winfield then asked the victim to describe the suspect to his best ability.

The victim described the suspect as a male Caucasian, 25-30 years, 5'9"-5'10", slender, approximately 170 lbs., with one to two days growth of beard, blondish colored short cropped hair, a dark baseball cap-either black or dark blue, dark glasses, solid black jacket, possibly with buttoned up front. The jacket lay approximately three to four inches past the waist of the suspect. The victim stated he was unable to determine what kind of pants the suspect had on and was unsure of the style of shoes he was wearing either.

(CONTINUED)

DET. T. WINFIELD

0398

DIV. 31

PAGE 5 OF 7

APPROVED BY:

11/12/93

ORIGINAL

SUPPLEMENTARY INVESTIGATION REPORT

CODE: 211 PC

REPORT #93-95162

VICTIM: MCDONALDS RESTAURANT

NARRATIVE SECTION

CONTINUED:

When asked by Detective Winfield, the victim stated he was unsure as to whether or not the suspect had any jewelry or tattoos.

Detective Winfield asked the victim where the note was that he received from the suspect that had demanded the money and indicated that the suspect had a gun.

The victim stated that he gave the note to an Officer Zoulas.

When asked by Detective Winfield if he would be able to recognize the suspect if he saw him again, the victim responded yes.

Detective Winfield asked the victim if there were any other persons who may have seen what had happened.

The victim stated that another Swing Manager who was off duty at the time, was behind the counter near the salad cabinet at the time that the suspect approached him.

He indicated that this subject's name was [REDACTED].

He indicated that [REDACTED] did not see the actual robbery occur but was able to see the victim give the suspect the paper money after the robbery demand.

The victim stated that no customers came into the restaurant subsequent to the robbery that he can recall.

The victim stated that there were approximately eight customers in the dining area at the time that the robbery occurred.

He indicated that he thought that most of the customers were interviewed by police officers prior to their leaving the restaurant. The victim stated that he was subtle in his manner in

(CONTINUED)

DET. T. WINFIELD

0261

DIV. 31

PAGE 6 OF 7

APPROVED BY:

11/12/93

Trans. by M. Deffenbaugh 11/15/93

SUPPLEMENTARY INVESTIGATION REPORT

ORIGINAL

CODE: 211 PC

REPORT #93-95162

VICTIM: MCDONALDS RESTAURANT

NARRATIVE SECTION

CONTINUED:

giving the suspect the paper money and that several of the customers may not have noted the demeanor of the suspect because he was attempting not to draw attention to the situation, since he had successfully advised his grill cook to call 911.

The victim stated that at the time he spoke with his grill cook in Spanish and advised him to call 911, he saw that the grill cook immediately walked toward the area of the phone.

The victim in this case advised Detective Winfield that he would contact her should he recall any of the customer's names who may not have been interviewed by law enforcement officers.

This is the conclusion of the victim's statement in this case.

DET. T. WINFIELD

0261

DIV. 31

PAGE 7 OF 7

APPROVED BY:

11/12/93

1547 HRS.

Trans. by M. Deffenbaugh 11/15/93

SUPPLEMENTARY INVESTIGATION REPORT

ORIGINAL

CODE:

REPORT #93-95162

VICTIM: MCDONALDS

NARRATIVE SECTION

STATEMENT OF:

OFFICER STRICKLAND
Badge #0690

At approximately 1153 hours on 11/12/93, R/O met with Officer Strickland in interview room #5 of the Sacramento Police Department, Homicide Section. Officer Strickland had shot and wounded the suspect in an armed robbery and R/O was to interview him regarding that shooting. Present during the interview was the Sacramento Police Officers Attorney, Kasey Clark.

Officer Strickland was asked to relate the circumstances surrounding the incident which had occurred at 2985 Freeport Blvd., the McDonalds Restaurant. Officer Strickland gave the following statement which was video and audio tape recorded.

Officer Strickland stated that he came to work to begin his shift at 0900 hours on today's date. Today is his first day back from his days off. Officer Strickland stated that he was assigned to work KING 22 and that assignment is in full uniform in a marked vehicle.

Officer Strickland stated that he went to the Joseph E. Rooney police facility where he attended Roll Call and checked out his equipment for the day and began his shift. Officer Strickland stated that he went to the State Farm Insurance Office of [REDACTED] located on Freeport Blvd. near 5th Avenue. Officer Strickland stated at that location, that he stopped in to say hi and to take a short break. Officer Strickland stated that when he had arrived at the State Farm Insurance Office, that he had parked his marked patrol car in the parking lot in front of that office. While inside of the office, a few minutes after he had gotten there, he was approached by a male White, approximately thirty-five years old with blonde hair, wearing a white t-shirt and blue jeans. The male White subject was very excited and had told him that there was a guy robbing McDonalds across the street. Officer Strickland stated that he asked the male White what the subject looked like and the

(CONTINUED)

DET. D. STANFIELD

0571

DIV. 31

PAGE 1 OF 6

APPROVED BY: *[Signature]*

11/12/93

Trans. by M. Deffenbaugh 11/13/93

ORIGINAL

SUPPLEMENTARY INVESTIGATION REPORT

CODE:

REPORT #93-95162

VICTIM: MCDONALDS

NARRATIVE SECTION

CONTINUED:
OFFICER STRICKLAND

subject told him that the Suspect was wearing a black jacket and a black cap and was at the counter now. Officer Strickland stated at this point he was in the process of getting his shotgun from his patrol unit when he was approached by another female subject who was a female White with possibly blonde hair. Officer Strickland stated that this female subject also told him that there was a subject across the street robbing McDonalds. Officer Strickland stated this female subject was also very excited. Officer Strickland stated that he obtained his Sacramento Police Department issued .12 gauge shotgun from his patrol unit and the weapon was in the normal condition in which he carries it. Specifically, he had four .12 gauge department issued shotgun rounds in the magazine, the chamber was empty and the slide was released. Officer Strickland states that he keeps the fifth round of .12 gauge shotgun ammo on the barrel, held in place with a rubber band. Officer Strickland stated that he does not remember at what point during the incident that he loaded the chamber or if he even combat loaded the weapon.

Officer Strickland stated that after he had obtained his shotgun, that he began to run across the street (Freeport Blvd.) and as he was running he was holding the shotgun and trying to get his radio out of it's holder and his baton had also become entangled with his radio. Officer Strickland stated that his baton fell out of it's holder and into the middle of the street and at that point he was very concerned for his safety, due to the fact that he was in an exposed position. Specifically, the McDonalds Restaurant had numerous windows on it and he was concerned that he could be seen approaching the business. Officer Strickland stated that when he had been getting his shotgun from the vehicle, he had asked the male White subject if the suspect had a gun. Officer Strickland stated that he does not remember if the male White told him that the suspect might have a gun or if yes he had a gun, but he does distinctly remember that the male White did not say that the suspect did not have a gun.

(CONTINUED)

DET. D. STANFIELD

0571

DIV. 31

PAGE 2 OF 6

APPROVED BY: 

11/12/93

Trans. by M. Deffenbaugh 11/13/93

SACRAMENTO POLICE DEPARTMENT
SUPPLEMENTARY INVESTIGATION REPORT

ORIGINAL

CODE:

REPORT #93-95162

VICTIM: MCDONALDS

NARRATIVE SECTION

CONTINUED:
OFFICER STRICKLAND

Officer Strickland stated that as he approached McDonalds, that he obtained a position of cover and concealment behind some large bushes, a garbage can, and some parked cars at the south side of the business. Officer Strickland stated that he could see the suspect inside of the McDonalds standing at the counter. Officer Strickland stated he could not tell what race the individual was but he could see that the subject had both hands in the pockets of a black jacket that he was wearing. Officer Strickland stated that the jacket was heavy but not a starter type jacket but it was not as light as a windbreaker. Officer Strickland stated that he could also see that the subject was wearing some type of a hat but he could not describe the hat in detail. Officer Strickland stated it also appeared to him that the subject was somewhat hunched up and possibly was wearing sunglasses.

Officer Strickland stated that as he watched the suspect, that he got on his police portable radio on Channel 2 and asked the dispatcher for the beeper. He also stated that he advised the dispatcher that he had a 211 in progress at the McDonalds on Freeport. He stated that the dispatcher asked him if he meant the McDonalds at Freeport and Fruitridge and he advised her that it was the McDonalds on Freeport, south of Vallejo. The dispatcher then told him to go to Channel 3, at which time he stated he could not go to Channel 3, due to the circumstances and he left his radio on Channel 2. Officer Strickland stated that he also believes that he put out the description and direction of travel of the suspect as he fled but he does not remember what he said exactly. Officer Strickland stated that as he was watching the subject, he could see that there were several customers in the dining area of the restaurant and there were also several employees in the counter area of the restaurant. Also, there were customers outside of the business. Officer Strickland stated that due to his concerns that the subject inside could possibly take hostages, that he did not approach the business or let his presence be known.

(CONTINUED)

DET. D. STANFIELD	0571	DIV. 31	PAGE 3 OF 6
-------------------	------	---------	-------------

APPROVED BY: 	11/12/93	
--	----------	--

ORIGINAL

SUPPLEMENTARY INVESTIGATION REPORT

CODE:

REPORT #93-95162

VICTIM: MCDONALDS

NARRATIVE SECTION

CONTINUED:
OFFICER STRICKLAND

Officer Strickland stated that as he watched he could see someone with a McDonald's uniform hand the guy at the counter a bunch of money but he does not remember how the suspect took hold of the money. Officer Strickland stated this individual was looking around suspiciously like he was up to no good while he was standing at the counter. The suspect looked in his direction but there was no indication that the suspect saw him. Officer Strickland stated that the total time that he had observed the subject inside the restaurant was thirty seconds or less.

Officer Strickland stated that as he watched the suspect after he took the money, the suspect walked quickly to the north doors of the restaurant and exited into the parking lot where he broke into a run. Officer Strickland stated that when he saw the suspect break into a run, that he also started running. Officer Strickland stated that there were other people on the north side of the restaurant; however, the suspect was the only one that was running. Officer Strickland stated that he and the suspect both began running out towards Freeport Blvd. and that he did not lose sight of the suspect during this time. Officer Strickland stated that both he and the suspect got to the sidewalk near the east side of Freeport at approximately the same time. Officer Strickland stated that he was at the south driveway at about the time the suspect was at the north driveway.

Officer Strickland stated that when he got to the sidewalk and he saw the suspect in front of him, that he loudly yelled at the suspect that he was a police officer and something to the effect of stop or hold it or trying to get the suspect to stop. The suspect turned and looked over his shoulder directly at him and the subject's hands were still in his pockets as he was running. Officer Strickland stated at this time, that he was thinking that he could not let this guy get away because he had no doubts that the guy had a gun and had just robbed the restaurant.

(CONTINUED)

DET. D. STANFIELD

0571

DIV. 31

PAGE 4 OF 6

APPROVED BY: *AS*

11/12/93

Trans. by M. Deffenbaugh 11/13/93

SACRAMENTO POLICE DEPARTMENT
SUPPLEMENTARY INVESTIGATION REPORT

ORIGINAL

CODE:

REPORT #93-95162

VICTIM: MCDONALDS

NARRATIVE SECTION

CONTINUED:
OFFICER STRICKLAND

Additionally, Officer Strickland stated that he was concerned that the subject might stop, turn, pull a gun, and fire at him. Officer Strickland stated that he was very concerned for his safety and the safety of anybody else if this subject got away. Officer Strickland stated he based these concerns on everything that happened up to that point, including the information that had been told to him by the two subjects across the street initially and by his own observations of the suspect as he stood at the counter with his hands in his pockets and also by the demeanor of the employee who had handed over the cash in a manner which appeared to him to show that he was being held at gunpoint. Officer Strickland stated that he has been a police officer for eleven years; six years with the City of Sacramento and five years with the City of Marysville. Officer Strickland stated that during that time, that he has handled numerous robbery type calls and that the majority of these calls were with subjects who were armed with guns. Officer Strickland stated also, that he has arrested numerous people for gun violations in excess of five hundred times.

Officer Strickland stated that as he ran northbound on the east sidewalk of Freeport Blvd. in front of McDonalds, that he could clearly see northbound, all the way down to where there is a berm type elevation in the roadway. Officer Strickland stated that he could see clearly that there were no other people behind the suspect as the suspect was running and he recalls specifically, calling out again, police officer, at least once more as he was chasing the subject. Officer Strickland stated at this point, due to his concerns for his safety and the safety of other people, if the suspect were to get away after having just robbed a place at gunpoint, that he decided that he was going to fire. Officer Strickland stated this decision was made by instinct and training and was not subject to a lengthy mental process; specifically, Officer Strickland stated that the only conscious thought that he recalled was that he could not let the suspect get away because he

(CONTINUED)

DET. D. STANFIELD	0571	DIV. 31	PAGE 5 OF 6
-------------------	------	---------	-------------

APPROVED BY: <i>DS</i>	11/12/93	
------------------------	----------	--

SACRAMENTO POLICE DEPARTMENT
SUPPLEMENTARY INVESTIGATION REPORT

ORIGINAL

CODE:

REPORT #93-95162

VICTIM: MCDONALDS

NARRATIVE SECTION

CONTINUED:
OFFICER STRICKLAND

might hurt somebody and that he also had a clear field of fire behind the subject. Officer Strickland stated that he then fired his department issued shotgun one time from the shoulder and the subject immediately fell to the ground. Officer Strickland stated that when the subject fell to the ground that he ran up to the subject, still cover^{ING} the suspect with his shotgun. Officer Strickland stated that he had racked the action and reloaded the weapon as he approached the suspect. Officer Strickland stated that as he was covering the subject who was laying on the ground, he could see that the suspect still had both hands inside of his jacket pockets.

Officer Strickland stated at this time, off duty Officer Bob Taylor came up to him and helped him to handcuff the suspect. Officer Strickland stated that he covered the suspect with his shotgun while Officer Taylor took the subject's hands out one at a time. Officer Strickland stated he recalls seeing at least one hand had a glove on it and one hand, possibly the same hand with the glove, had a medium size folding knife which was open in the subject's hand. Officer Strickland stated he could also see in the subject's pocket, a cylindrical type object, but he did not know what it was as it did not come out of the pocket. Officer Strickland stated that after the suspect was cuffed, that he was looking for his radio, it had fallen out during the chase. Officer Strickland stated that he believes the same White guy who initially told him about the robbery, came up to him with his radio, at which time he called for Code 3 ambulance and fire and other assisting units.

DET. D. STANFIELD	0571	DIV. 31	PAGE 6 OF 6
-------------------	------	---------	-------------

APPROVED BY:		11/12/93	
--------------	---	----------	--

Trans. by M. Deffenbaugh 11/13/93

ORIGINAL

SUPPLEMENTARY INVESTIGATION REPORT

CODE: 211 PC

REPORT #93-95162

VICTIM: MCDONALDS

NARRATIVE SECTION

STATEMENT OF WITNESS:

[REDACTED]
FW
[REDACTED]

1030 hours, 11/12/93. R/O interviewed [REDACTED] inside of the Coin Op Laundry, 2951 Freeport Blvd. [REDACTED] stated that it was approximately 10:00 a.m. this morning when she arrived at the Coin Op Laundry to wash some clothes. She remained inside of the laundry for about ten minutes and then decided to take a walk. Witness stated she went to McDonalds to wash her hands and as she came out she saw a subject who was running from McDonalds across Freeport Blvd. towards the Subway Sandwich business at the corner of Freeport and Vallejo. [REDACTED] stated she saw a police squad car parked in the parking lot and the subject who was running towards that business, contacted the police officer in the squad car. [REDACTED] stated that she was standing in front of McDonalds as she saw the subject who alerted the police officer pointing at McDonalds Restaurant and then the officer grabbed his shotgun and got out of the car.

[REDACTED] stated she then saw the officer running towards McDonalds and he had dropped his billy club in the process. The officer picked it up and then talked to someone in front of McDonalds (elderly male) who appeared to be oblivious to what was going on. The officer then looked south and started running towards the suspect. The suspect was running northbound on the east side of Freeport Blvd. The officer was following behind and was yelling, "Stop, stop." Witness stated further that she was still standing in front of McDonalds when she then heard one shot. The suspect fell down.

Witness stated that she thought the suspect was only walking, from her vantage point. Witness stated she then walked up to the victim and looked at his face and therefore could identify him if seen again.

Witness described the suspect as a MW, early 30's, brown med. length hair, wearing a red flannel shirt and black pants. Witness saw no weapon.

DET. T. LEE *TL*

0511

DIV. 31

PAGE 1 OF 1

APPROVED BY:

11/12/93

1140 HRS.

Trans. by M. Deffenbaugh 11/13/93

ORIGINAL

SUPPLEMENTARY INVESTIGATION REPORT

CODE: 211 PC

REPORT #93-95162

VICTIM: MCDONALDS

NARRATIVE SECTION

STATEMENT OF WITNESS:

[REDACTED]
 FH [REDACTED]
 DOB [REDACTED]

1020 hours, 11/12/93. R/O contacted [REDACTED] in front of the Coin Op Laundry, 2951 Freeport Blvd. The Coin Op Laundry business is located north of the McDonalds Hamburger business on Freeport Blvd. Santiago stated the following.

[REDACTED] related that she arrived at the Coin Op Laundry to do her laundry. While doing her laundry, [REDACTED] stated she walked back out towards her pickup truck which was parked at the south end of the business facing south. While she was near the rear end of her pickup truck, she heard someone yell out, "Stop or I'll shoot." At this time [REDACTED] looked up and as she was looking west towards Freeport Blvd., she saw a subject running but not very fast. She thought it was rather strange that this subject was not freely swinging his arms as he was running, but he had both hands clutched in front of him near the waist area. [REDACTED] stated further that the subject was running northbound along the east sidewalk of Freeport Blvd., approaching the Coin Op Laundry business. [REDACTED] stated that she then looked at the officer who was several feet away and also running northbound with a shotgun in his hand.

Witness further stated that after the officer yelled out at least seven to eight times for the subject to stop or he would shoot, the officer then fired one shot. The officer, who was in full uniform, then approached the suspect slowly, as the suspect fell down, apparently being hit from the shotgun.

Witness stated that the officer approached the suspect cautiously and then ordered him to put his hands behind him.

Witness states that she saw another citizen, a male subject, running from across the street towards the suspect and looking down at him. It is unknown who this subject is (possibly off duty Officer Bob Taylor).

(CONTINUED)

DET. T. LEE *TL*

0511

DIV. 31

PAGE 1 OF 2

APPROVED BY:

11/12/93

Trans. by M. Deffenbaugh 11/13/93

ORIGINAL

SUPPLEMENTARY INVESTIGATION REPORT

CODE: 211 PC

REPORT #93-95162

VICTIM: MCDONALDS

NARRATIVE SECTION

CONTINUED:

Witness stated she then went back to the laundry shop to check on her daughter, who was inside of the business.

Witness described the suspect as follows: MW, 20-30, 6'0", dirty blonde shaggy hair, thin build, black jacket. Witness states that she would not be able to identify this subject if seen again because she only saw his profile (right side) and the back of him.

Witness was asked if she saw anyone else near the suspect or anyone that appeared to be suspicious, as though they were going to assist him. Witness replied in the negative.

R/O determined an approximate distance between the witness, the officer, and the suspect. This appeared to be somewhat of a triangle in which the distance between the witness and the officer was approximately seventy-five feet. The distance between the witness and the suspect was approximately sixty-nine feet. Witness indicated as she provided a statement, that the distance between the officer and the suspect was approximately equal to that of the other distances mentioned.

DET. T. LEE *TL*

0511

DIV. 31

PAGE 2 OF 2

APPROVED BY:

11/12/93

1135 HRS.

Trans. by M. Deffenbaugh 11/13/93

SACRAMENTO POLICE DEPARTMENT
SUPPLEMENTARY INVESTIGATION REPORT

ORIGINAL

CODE: 211 PC

REPORT #93-95162

VICTIM:

NARRATIVE SECTION

11-12-93:

STATEMENT OF WITNESS: Officer Robert Taylor
Badge 476
Sacramento Police Department

1245 hours, 11-12-93, I contacted the above subject, Robert Taylor, who is an officer with the Sacramento Police Department. Taylor was on a day off from work and not on duty at the time that the incident occurred. Taylor gave the following statement regarding what his observations were regarding the incident.

(The following is a brief summary of a taped statement)

Taylor stated that he was at Marie's Donut Shop located on the southwest corner of Vallejo and Freeport. He stated as he was standing there, he heard someone yell, "Police! Stop!" Taylor stated that he looked and saw a male White subject in his late twenties or early thirties running parallel to Freeport Boulevard northbound. He stated he then heard a loud blast. Taylor stated it sounded like a gunshot. Taylor stated the guy then took a few steps and fell right down. Taylor then ran toward where the subject had gone down, and at that time, observed Officer Don Strickland running up holding a shotgun.

Taylor stated the subject was lying there and had his hands in his pockets and Officer Strickland ordered the subject to remove his hands from his pockets. Taylor stated the subject would not do so. He helped in removing the subjects hands out of his pockets. Taylor stated when the hands were removed, they were wearing gloves and a knife fell out.

Taylor stated that Strickland then started requesting assistance from the necessary parties that would have to respond to the shooting. Taylor stated he wasn't sure what led to the incident, but had then been advised by Strickland that a armed robbery had taken place at McDonalds.

Taylor stated that the subject was conscious and wanted to move

(CONTINUED)

Detective Cabrera	0234	Div. 31	PAGE 1 OF 2
-------------------	------	---------	-------------

APPROVED BY:	11-12-93	
--------------	----------	--

Trans. by L. Usher 11-12-93

SUPPLEMENTARY INVESTIGATION REPORT

ORIGINAL

CODE: 211 PC

REPORT #93-95162

VICTIM:

NARRATIVE SECTION

CONTINUED:**STATEMENT OF WITNESS; Officer Robert Taylor**

about. Taylor stated the subject wanted to sit up, but he and Strickland kept the subject face down and handcuffed until help could arrive. Taylor stated medical units had been requested also because it was apparent that the subject had sustained a head wound.

Taylor stated that he asked the individual to identify himself, and the subject, who was uncooperative with officers, replied that his name was Buster Brown with a DOB of 11-10-60. Taylor also asked where the subject lived, and the subject told him, "The zoo." Taylor stated that help then arrived shortly thereafter on the scene.

Taylor stated that it happened so quickly as he stood near the building. Taylor stated it all seemed to happen with hearing the words, "Police! Stop!", then seeing the subject running, and then hearing the gunshot, and then the subject falling down. Taylor stated it was quick.

Taylor also stated when he observed the subject running prior to going down, the subject was running with his hands in his pockets. Taylor stated that is what he observed regarding the incident.

Detective Cabrera

0234

Div. 31

PAGE 2 OF 2

APPROVED BY:

11-12-93

Trans. by L. Usher 11-12-93

SUPPLEMENTARY INVESTIGATION REPORT

CODE: 211 PC

REPORT #93-95162

VICTIM: MCDONALDS

NARRATIVE SECTION

ORIGINAL

STATEMENT OF WITNESS:

[REDACTED]
FW, 37
DOB [REDACTED]

11/12/93, 1135 hours.

On today's date, 11/12/93, at approximately 1045 hours, I interviewed [REDACTED] at the scene of 2985 Freeport Blvd., the parking lot of McDonalds. [REDACTED] had been at the Freeport Bakery located directly across the street at 2966 Freeport Blvd. at the time of this incident. The following is a summary of this interview.

[REDACTED] stated that her occupation is a nurse. She stated that she and her husband, Jerald Moore, were at the Freeport Bakery having a cup of coffee inside the building. She stated that she was facing the bay window that faces directly east out onto Freeport Blvd. and was looking out the window. Her husband had his back to the window.

[REDACTED] stated that as they were seated inside the bakery, she observed a male White with light colored hair with a ponytail, running extremely fast. She stated that he was running northbound along the sidewalk, directly across the street from the bakery. She described his running as, "Running hard like he was in fear."

[REDACTED] described him as a male White with brown hair with a ponytail, with camel pants and a suede jacket.

She stated that she commented to her husband, "Look how fast that guy is running." She stated that about that time she stood up from where she was seated and was getting to look at the window and saw the subject still running hard and then she heard a shot fired. She stated that she actually heard the shot fired before she realized that there was a police officer standing out there and that he was pointing a gun at the suspect. She stated that she had

(CONTINUED)

DET. S. MCCLATCHY 0398 DIV. 31 PAGE 1 OF

APPROVED BY: 11/12/93

SUPPLEMENTARY INVESTIGATION REPORT

CODE: 211 PC

REPORT #93-95162

VICTIM: MCDONALDS

NARRATIVE SECTION

ORIGINAL

CONTINUED:

not seen the officer up until immediately after the shot was fired. [REDACTED] stated that she observed the uniformed officer with a weapon in his hand, pointing the weapon directly at the subject. She stated that she told the individuals inside the restaurant to call 911. She stated that she then went outside and within two to three minutes came across the street and joined Bob Taylor and her husband at the scene. She explained that Bob Taylor (an off-duty Sac P.D. officer) is an acquaintance of she and her husband. She explained that her husband is a fire fighter Captain with Sacramento Fire Department.

[REDACTED] stated that when she first observed the officer with the gun in his hand he was at the northern most part of the planter box located on the east side of Freeport between the laundry shop and the McDonalds. She stated that she observed the suspect to be on the ground at the driveway of the laundry shop.

When she got across the street she observed the subject to be face down onto the cement and to have sustained a gunshot wound to the back of the head. She observed him, to her recollection, to be only partially handcuffed.

[REDACTED] stated that she listened as Bob Taylor, the off-duty policeman, ask questions of the subject who was very coherent at that time. She stated that she heard Bob Taylor ask the suspect what his name was and he responded something like, "Buster Brown."

[REDACTED] stated that she identified herself as a nurse to the suspect and asked him to please be honest because it appeared that he would need blood and they needed to get some information from him. She stated that it was about this time that she observed his eyes to start rolling back in his head. She stated that she tried to get a pulse from both his wrists, as well as his ankle. She stated that it appeared that at that time his pulse appeared somewhat weak but the ambulance and firefighters arrived at the scene.

(CONTINUED)

DET. S. MCCLATCHY

0398

DIV. 31

PAGE 2 OF

APPROVED BY:

11/12/93

Trans. by M. Deffenbaugh 11/13/93

SUPPLEMENTARY INVESTIGATION REPORT

CODE: 211 PC

REPORT #93-95162

VICTIM: MCDONALDS

NARRATIVE SECTION

ORIGINAL

CONTINUED:



[REDACTED] stated that the individual that she saw running, "In a dead run," northbound Freeport on the east sidewalk was the same individual who she later saw and administered first aid to after the shooting.

DET. S. MCCLATCHY 0398 DIV. 31 PAGE 3 OF 3

APPROVED BY: 11/12/93

SUPPLEMENTARY INVESTIGATION REPORT

CODE: 211 PC

REPORT #93-95162

VICTIM: MCDONALD

NARRATIVE SECTION ORIGINAL

STATEMENT OF WITNESS:

MOORE, Jerald
MWA
[REDACTED]

11/12/93, 1145 hours.

At approximately 1100 hours, I interviewed Jerald Moore at the scene/parking lot of McDonalds at 2985 Freeport Blvd. Mr. Moore, who is an off-duty Fire Captain with Sacramento Fire Department, had been with his wife, [REDACTED] at the Freeport Bakery at the time this incident occurred. The following is a summary of that interview.

Jerald Moore stated that while inside the bakery he had himself positioned in a northerly direction so that his back was somewhat to the bay window, looking out onto Freeport Blvd. He stated that his wife, who had been looking out the window, suddenly said, "Look how fast that guy's running." Moore stated that as he turned to look he described what was a blur of a man running very fast northbound on Freeport Blvd. on the sidewalk. He stated that his eyes moved as to a northerly direction where he observed a uniformed police officer with a shotgun pointed from the point shoulder position. He stated that he heard the officer yell halt and then heard one shot fired.

Jerald Moore stated that the suspect who was running northbound dropped "like a bag of potatoes." He stated that he had been running so fast it was difficult to see from where he was positioned what he had in his hand but it appeared from a distance that he had something in his hand.

Jerald Moore stated that he told everyone in the bakery at that time to get away from the window and he stepped outside. He observed an acquaintance of his, Bob Taylor (an off-duty Sac P.D. officer), to begin walking across the street. Mr. Moore stated that he approached the suspect, along with Bob Taylor. He observed

(CONTINUED)

DET. S. MCCLATCHY 0398 DIV. 31 PAGE 1 OF

APPROVED BY: 11/12/93

SUPPLEMENTARY INVESTIGATION REPORT

CODE: 211 PC

REPORT #93-95162

VICTIM: MCDONALDS

NARRATIVE SECTION

ORIGINAL

CONTINUED:
MOORE, J.

the uniformed officer had approached the suspect, still with his weapon pointed at the suspect. He stated that he observed the officer to kick away what he later determined to be a knife and a tube/pipe of some kind away from the suspect. Mr. Moore advised that at this time the suspect's hands were still underneath his body, and not visible to himself or the officers.

Mr. Moore stated that he observed the officer (Officer Strickland) to position himself on the right side of the suspect because the suspect was attempting to kick and get up.

Mr. Moore stated that he observed off-duty Officer Taylor working with the suspect's hands (likely handcuffing him). Mr. Moore heard the suspect continually saying, "Let me up, let me up, let me up." Off-duty Officer Taylor kept advising the individual that he had to remain on the ground.

Mr. Moore stated that while this was all going on he observed a mauve colored Volvo sedan (a 240 series) pull in perpendicular to the scene. It subsequently drove off as he and Taylor and Officer Strickland were with the suspect. (He could provide no further on the sedan.)

Mr. Moore stated that he checked the suspect's eyes and determined them to be Perl (pupils equal and reactive to light). He described the suspect as being alert and attempting to sit up.

Mr. Moore was present when off-duty Officer Taylor asked the suspect what his name was. The suspect responded Buster. Mr. Moore asked him, like the shoes, and the suspect responded yeah, Buster Brown.

Mr. Moore stated that off-duty Officer Taylor then asked where he lived and the suspect's response was the zoo.

(CONTINUED)

DET. S. MCCLATCHY

0398

DIV. 31

PAGE 2 OF

APPROVED BY:

11/12/93

Trans. by M. Deffenbaugh 11/13/93

SUPPLEMENTARY INVESTIGATION REPORT

CODE: 211 PC

REPORT #93-95162

VICTIM: MCDONALDS

NARRATIVE SECTION

ORIGINAL

CONTINUED:
MOORE, J.

Mr. Moore stated that he continually watched the suspect's level of consciousness, at which time the ambulance and paramedics arrived at the scene. When the fire department arrived at the scene he briefed the fire captain (Captain Young) with the facts and circumstances in this matter.

They were having a difficult time at the scene determining how severe the injuries were and he had suggested that they cut the hair away from the subject's head to get a better look. Mr. Moore stated that the hair was cut at the scene by the firefighters administering first aid.

Mr. Moore stated that once the suspect had been rolled over by the ambulance he observed there to be money stuffed inside the right front pocket of the suspect's jacket. He could see a five dollar bill and what appeared to be additional paper money stuffed inside that pocket.

DET. S. MCCLATCHY 0398 DIV. 31 PAGE 3 OF 3

APPROVED BY: 11/12/93

SUPPLEMENTARY INVESTIGATION REPORT

CODE: 211 PC

REPORT #93-95162

VICTIM: MCDONALDS

NARRATIVE SECTION

ORIGINAL

OBSERVATIONS:

DETECTIVE'S ACTIVITIES:

11/12/93, 1155 hours.

On today's date, 11/12/93, at 1015 hours, Detective Lee and I marked arrival at the McDonalds at 2985 Freeport Blvd. We had been directed to respond to that location to assist in an officer involved shooting.

Upon arrival Detective Lee and I were directed to contact witnesses at the scene.

I made contact with a [REDACTED] and her husband, Jerald Moore. Both individuals had been at the Freeport Bakery located at 2966 Freeport Blvd. at the time of the shooting. Detailed statements from both witnesses were taken at the scene.

I observed the scene where the shooting occurred to be located on the east side of Freeport Blvd., along the sidewalk. The northern border would be the Coin Op Laundry. The southern border being the entrance to the parking lot of the McDonalds at 2985 Freeport Blvd.

I observed a planter box located north of the entrance to the car wash and south of the entrance to the Coin Op Laundry. Directly across the street from this scene is the Freeport Bakery. The Freeport Bakery has a bay window facing due east out onto the street with a clear view of the parking lot previously described.

After obtaining the statements from witnesses [REDACTED] and Moore, Detective Lee and I cleared the scene at 1115 hours.

DET. S. MCCLATCHY 0398 DIV. 31 PAGE 1 OF 1

APPROVED BY: 11/12/93

1 <input checked="" type="checkbox"/>	CRIME REPORT SUPPLEMENT	4 <input type="checkbox"/>	MEMORANDUM
2 <input type="checkbox"/>	INCIDENT REPORT SUPPLEMENT	5 <input type="checkbox"/>	OTHER:
3 <input type="checkbox"/>	MOTOR VEHICLE REPORT SUPPLEMENT		



ORIGINAL

SACRAMENTO POLICE DEPARTMENT
SUPPLEMENTARY INVESTIGATION REPORT

REPORT NUMBER 93-95162

CRIME CODE SECTION OR TYPE OF INCIDENT 211	SOURCE PC
---	--------------

VICTIM OR COMPLAINANT

LAST NAME, FIRST, MIDDLE (FIRM NAME IF CRIME AGAINST BUSINESS)	RESIDENCE PHONE	BUSINESS PHONE
ADDRESS WHERE INCIDENT OCCURRED		DATE INCIDENT REPORTED

NARRATIVE SECTION

CRIME SCENE SUMMARY:

NOTIFICATION:

Approximately 0950 hours, 11/12/93. R/O was advised in the Homicide Office of radio traffic concerning an Officer Involved Shooting on channel 2. R/O monitored channel 2 radio traffic and heard units discussing the shooting of a robbery suspect at 2985 Freeport Blvd., the McDonald's Restaurant. Approximately 0954 hours, R/O was assigned to respond to the scene to assist in the investigation. Approximately 0956 hours, R/O was en route to the scene from the Homicide Office. R/O arrived at approximately 1001 hours.

OBSERVATIONS ON ARRIVAL:

Upon arrival at the scene R/O observed Sacramento Police Department barrier tape strung along the east side of Freeport Blvd. from the north side of the McDonald's Restaurant at 2985 Freeport Blvd., north to a location across the front and down the side of the laundromat located at 2951 Freeport Blvd. The crime scene barrier tape encompassed the entire sidewalk area, as well as the parking lots of the McDonalds, the Soft Spray Car Wash located at 2955 Freeport Blvd. and the laundromat parking lot. R/O observed Sacramento Police Department evidence stands already placed near items of evidence located along the sidewalk. R/O observed numerous Sacramento Police Department personnel on the scene and Sacramento Fire Department personnel were just clearing. Also present at the scene were members of the Sacramento Police Department, Internal Affairs Section.

R/O was directed to Lt. John Merial who was pointed out as the officer in charge of the investigation up to that point. Upon contact with Lt. Merial, R/O was advised that witnesses were still being located and R/O requested that Lt. Merial assign patrol officers to maintain contact with those witnesses who had witnessed the robbery and shooting. An area to the rear of 2955 Freeport Blvd. behind the Soft Spray Car Wash, was designated as an area where the witnesses could be kept isolated until contacted by Detectives.

(CONTINUED)

REPORTING OFFICER Det. D. Stanfield	BADGE 0571	DIV 31	DATE 11/12/93	APPROVED BY		
ASSISTING OFFICER <i>D.S.</i>	BADGE	DIV	TIME	BADGE	DATE	TIME

1 <input checked="" type="checkbox"/>	CRIME REPORT SUPPLEMENT	4 <input type="checkbox"/>	MEMORANDUM
2 <input type="checkbox"/>	INCIDENT REPORT SUPPLEMENT	5 <input type="checkbox"/>	OTHER:
3 <input type="checkbox"/>	MOTOR VEHICLE REPORT SUPPLEMENT		



ORIGINAL
SACRAMENTO POLICE DEPARTMENT
SUPPLEMENTARY INVESTIGATION REPORT

REPORT NUMBER 93-95162

CRIME CODE SECTION OR TYPE OF INCIDENT 211	SOURCE PC
---	--------------

VICTIM OR COMPLAINANT

LAST NAME, FIRST, MIDDLE (FIRM NAME IF CRIME AGAINST BUSINESS)	RESIDENCE PHONE	BUSINESS PHONE
ADDRESS WHERE INCIDENT OCCURRED		DATE INCIDENT REPORTED

NARRATIVE SECTION

CONTINUED:
CRIME SCENE SUMMARY
PAGE 2.

BRIEFING:

Approximately 1015 hours, R/O, Sgt. Shockley, Lt. Enloe, and other Homicide Detectives were briefed by Sgt. Kent Thorpe as to the circumstances known to him at that time. Sgt. Thorpe advised R/O that Officer Strickland had been in a business located at the southwest corner of 5th Avenue and Freeport Blvd. when he had been contacted by a citizen who advised him of a robbery in progress at McDonalds. Officer Strickland had gotten his department issued 12 gauge shotgun from his patrol unit and on foot, went to the McDonalds where he saw the suspect run from the business. Officer Strickland chased the subject and fired one time with the department issued shotgun, putting the suspect down. Off duty Officer Taylor then assisted Officer Strickland in taking the suspect into custody.

R/O was assigned to conduct the crime scene documentation and direct the efforts of CSI in locating and securing the evidence.

CRIME SCENE OBSERVATIONS:

WEATHER:

The weather at the time was observed to be clear and cold.

OVERALL AREA:

The overall area is an area of small businesses located between 5th Avenue and Vallejo Way on Freeport Blvd. Freeport Blvd. at this location is a north/south, 4-lane (2 lanes each direction) roadway divided by a double yellow line down the middle. There is no parking along the east curb; it's posted no parking between the hours of 7:00-9:00 a.m.

(CONTINUED)

REPORTING OFFICER Det. D. Stanfield	BADGE 0571	DIV 31	DATE 11/12/93	APPROVED BY		
ASSISTING OFFICER <i>DES</i>	BADGE	DIV	TIME	BADGE	DATE	TIME

ORIGINAL

1 <input checked="" type="checkbox"/>	CRIME REPORT SUPPLEMENT	4 <input type="checkbox"/>	MEMORANDUM
2 <input type="checkbox"/>	INCIDENT REPORT SUPPLEMENT	5 <input type="checkbox"/>	OTHER:
3 <input type="checkbox"/>	MOTOR VEHICLE REPORT SUPPLEMENT		



SACRAMENTO POLICE DEPARTMENT
SUPPLEMENTARY INVESTIGATION REPORT

REPORT NUMBER 93-95162

CRIME CODE SECTION OR TYPE OF INCIDENT 211	SOURCE PC
---	--------------

VICTIM OR COMPLAINANT

LAST NAME, FIRST, MIDDLE (FIRM NAME IF CRIME AGAINST BUSINESS)	RESIDENCE PHONE	BUSINESS PHONE
ADDRESS WHERE INCIDENT OCCURRED	DATE INCIDENT REPORTED	

NARRATIVE SECTION

CONTINUED:
CRIME SCENE SUMMARY
PAGE 3.

The robbery occurred at the McDonalds Restaurant located at 2985 Freeport Blvd. The McDonalds Restaurant and the sidewalk north of the McDonalds Restaurant to the driveway entrance of 2951 Freeport Blvd., which is a laundromat, was the interior crime scene.

INTERIOR CRIME SCENE:

MCDONALD'S RESTAURANT:

The McDonalds Restaurant is a single story fast food McDonalds Restaurant which occupies the east side of Freeport Blvd. at a point across from 5th Avenue. The front of the McDonald's Restaurant faces to the west and there is an outdoor eating area and a play area located at the front of the restaurant. This eating and play area is separated from the street and parking lot by a large, approximately 6'0" tall wrought iron type fence. The play area is on the south portion of this front area and consists of a two story structure which has netting along the lower portion. There is a driveway entrance and parking on the south side of the business parking lot and on the north side of the parking lot there is room for cars to park and there is also a drive through for the restaurant. There is a door into the dining area on the south side and a door into the dining area on the north side. Both of these doors lead into the area near the front counter, which is approximately in the middle of the restaurant. There is a dining room area to the west of the counter area and the restaurant and cooking area are to the east of the counter. There is a hallway on the south side of the business which leads back to the bathrooms. The front portion + Side of McDonalds Restaurant consists almost entirely of glass windows. Along the edge of the south driveway of McDonalds were three large bushes, approximately 15' in height.

(CONTINUED)

REPORTING OFFICER Det. D. Stanfield	BADGE 0571	DIV 31	DATE 11/12/93	APPROVED BY		
ASSISTING OFFICER <i>Deg</i>	BADGE	DIV	TIME	BADGE	DATE	TIME

ORIGINAL

SACRAMENTO POLICE DEPARTMENT

SUPPLEMENTARY INVESTIGATION REPORT

REPORT NUMBER

93-95162

1	<input checked="" type="checkbox"/>	CRIME REPORT SUPPLEMENT	4	<input type="checkbox"/>	MEMORANDUM
2	<input type="checkbox"/>	INCIDENT REPORT SUPPLEMENT	5	<input type="checkbox"/>	OTHER:
3	<input type="checkbox"/>	MOTOR VEHICLE REPORT SUPPLEMENT			



CRIME CODE SECTION OR TYPE OF INCIDENT	211	SOURCE	PC
--	-----	--------	----

VICTIM OR COMPLAINANT

LAST NAME, FIRST, MIDDLE (FIRM NAME IF CRIME AGAINST BUSINESS)	RESIDENCE PHONE	BUSINESS PHONE
ADDRESS WHERE INCIDENT OCCURRED	DATE INCIDENT REPORTED	

NARRATIVE SECTION

CONTINUED:
CRIME SCENE SUMMARY
PAGE 4.

SIDEWALK AREA NORTH OF MCDONALDS:

The sidewalk area north of McDonalds Restaurant consists of a standard municipal sidewalk which is separated from Freeport Blvd. by a strip of grass and trees. There is a driveway entrance to the Soft Spray Car Wash at 2955 just north of the McDonalds Restaurant. The sidewalk continues in a northbound direction along the east side of Freeport Blvd. up to a point where it goes over a small rise as it crosses the railroad tracks at that location. Between the street and the sidewalk, near a position at 2951 Freeport Blvd., is a large tree with a tree trunk approximately 2'0" in diameter. Continuing north along the sidewalk at a position where Vallejo Street dead ends into Freeport, there is a large metal traffic signal switching box. R/O observed a pellet impact mark on the switching box and R/O located a spent, flattened, .12 gauge shotgun pellet on the ground below this box. The large tree located near 2951 Freeport Blvd. had numerous, what appeared to be fresh, marks in the bark of the trunk. The marks were unable to be determined whether they were new impacts from the shotgun blast or if they had been caused by other damage. The impacts were consistent with that of a large pattern from #00 buckshot. R/O noted two impacts, approximately eighteen inches above the ground on the tree and several other impacts to a point approximately 6'0" tall on the tree.

OTHER OBSERVATIONS WITHIN THE INTERIOR SCENE:

R/O did not observe any cars parked in the front part of the parking lot of 2955 Freeport Blvd. R/O did observe ~~VEHICLES~~ parked in front of 2951 Freeport Blvd.; however, there was no damage to ~~these~~ vehicles. R/O examined the front of 2951 Freeport Blvd. for any indication of shotgun pellets striking the business. There was no damage to any vehicles ~~OR THE~~ business, other than previously mentioned in the traffic signal switching box and the tree.

EVIDENCE:

R/O's attention was directed to the following items of evidence. Near the

(CONTINUED)

REPORTING OFFICER	BADGE	DIV	DATE	APPROVED BY
Det. D. Stanfield	0571	31	11/12/93	
ASSISTING OFFICER	BADGE	DIV	TIME	BADGE DATE TIME

ORIGINAL

1 <input checked="" type="checkbox"/>	CRIME REPORT SUPPLEMENT	4 <input type="checkbox"/>	MEMORANDUM
2 <input type="checkbox"/>	INCIDENT REPORT SUPPLEMENT	5 <input type="checkbox"/>	OTHER:
3 <input type="checkbox"/>	MOTOR VEHICLE REPORT SUPPLEMENT		



SACRAMENTO POLICE DEPARTMENT
SUPPLEMENTARY INVESTIGATION REPORT

REPORT NUMBER 93-95162

CRIME CODE SECTION OR TYPE OF INCIDENT 211	SOURCE PC
---	--------------

VICTIM OR COMPLAINANT

LAST NAME, FIRST, MIDDLE (FIRM NAME IF CRIME AGAINST BUSINESS)	RESIDENCE PHONE	BUSINESS PHONE
ADDRESS WHERE INCIDENT OCCURRED	DATE INCIDENT REPORTED	

NARRATIVE SECTION

CONTINUED:
CRIME SCENE SUMMARY
PAGE 5.

north edge of the north driveway of the McDonalds Restaurant, R/O observed one spent .12 gauge green shotgun shell which was green in color. Approximately near the north edge of the property of 2955 Freeport Blvd., R/O observed item #6 which was a spent green shotgun wadding from a .12 gauge shotgun.

Near the driveway entrance into 2951 Freeport Blvd., R/O observed a medium size pocket knife with the blade open and this pocket knife had what appeared to be synthetic white bone type handle on it, This item was item #2. Also at this location R/O observed item #3 which was a piece of pipe, approximately six inches long which was bent at close to right angles. R/O observed the diameter of this pipe to be approximately half inch to three quarters of an inch and it appeared to be part of some type of an automotive pipe. Item #4 was also located at this location and it was a black baseball cap. Item #4 also consisted of a multicolored scarf which had blood on it, which was right next to the baseball cap. Item #5 was a pair of broken Tortoise Shell sunglasses which were also laying on the ground at this location. R/O observed a moderate amount of blood on the ground at this location and also signs of medical intervention. R/O observed a clump of hair which appeared to have been gathered together with a rubber band. R/O was advised by CSI Officer Matranga that this hair had been cut off of the suspect by medical personnel. Due to the fact that R/O knew the suspect description consisted of the suspect having a ponytail and the fact that it appeared to be a ponytail laying on the ground which had been cut off, R/O directed CSI to secure this item. This item was subsequently booked as item #8. Item #7 was a shotgun pellet which was found on the ground below the switching box located at the intersection of Vallejo and Freeport Blvd.

REPORTING OFFICER Det. D. Stanfield	BADGE 0571	DIV 31
ASSISTING OFFICER <i>[Signature]</i>	BADGE	DIV

DATE 11/12/93
TIME

APPROVED BY		
BADGE	DATE	TIME

- CRIME REPORT SUPPLEMENT
- MOTOR VEHICLE SUPPLEMENT
- COLLISION/TRAFFIC SUPPLEMENT
- INCIDENT REPORT SUPPLEMENT
- CASUALTY REPORT SUPPLEMENT
- MEMORANDUM

ORIGINAL
 SACRAMENTO POLICE DEPARTMENT
 REPORT SUPPLEMENT

1 REPORT NUMBER
 93-95162

VICTIM OR COMPLAINANT

2 LAST NAME, FIRST, MIDDLE (FIRM NAME IF CRIME AGAINST BUSINESS) 3 CRIME CODE SECTION
 211 Pc

NARRATIVE

1	SUPPLEMENT :	CALL # 93-375258
2		
3	11-12-93, 0946 K622, D. STRICKLAND PUT HIMSELF	
4	OUT ON A 211 IN PROGRESS AT THE McDONALDS AT	
5	FREEPORT/VALLEJO. OFFICER STRICKLAND ADVISED THAT	
6	SHOTS WERE FIRED AND THE SUSPECT WAS DOWN.	
7		
8	I RESPONDED FROM THE STATION TO COORDINATE THE	
9	ACTIVITIES OF OFFICERS ON THE SCENE.	
10		
11	SCENE RECORDER —	C/SO M. GREENLEE AND C/SO SILVA
12		
13	CRIME SCENE TAPE —	C/SO M. GREENLEE
14		
15	TRAFFIC CONTROL —	OFFICERS D. GRAHAM, D. REHM AND
16	J. CRISOLOGO	
17		
18	211 Pc REPORT —	OFFICER M. ZOULAS
19		
20	CROWD CONTROL	OFFICERS C. JONES, KAMMERER,
21	CANVASS FOR WITNESSES —	R. KEENAN, D. REHM, M. ZOULAS,
22	WITNESS STATEMENTS	M. PATTERSON, D. DELEON + J. LISTER
23	E. RIVERA AND D. SHERRETS	
24		
25		

4 REPORTED BY K THORPE	5 BADGE 3058	6 DIV 02	7 YRS OF SERVICE 18	8 DATE 11-13-93	9 APPROVED BY		
10 ASSISTED BY	11 BADGE	12 DIV	13 YRS OF SERVICE	14 TIME 1100	15 BADGE 58	16 DATE	17 TIME

- CRIME REPORT SUPPLEMENT
- MOTOR VEHICLE SUPPLEMENT
- COLLISION/TRAFFIC SUPPLEMENT
- INCIDENT REPORT SUPPLEMENT
- CASUALTY REPORT SUPPLEMENT
- MEMORANDUM

ORIGINAL
 SACRAMENTO POLICE DEPARTMENT
 REPORT SUPPLEMENT

1 REPORT NUMBER
 93-95162

VICTIM OR COMPLAINANT

2 LAST NAME, FIRST, MIDDLE (FIRM NAME IF CRIME AGAINST BUSINESS) 3 CRIME CODE SECTION
 211 PC

NARRATIVE

1	UCDMC WITH SUSPECT — OFFICER A. GARCIA. HE ALSO
2	BOOKED THE SUSPECTS CLOTHING.
3	
4	CSI — OFFICERS MATRANGA AND YEAGER
5	
6	PEER SUPPORT — SGT. E. DANIELS & OFFICER T. DUNHAM
7	
8	ARREST OF SUSPECT — OFF-DUTY MOTOR OFFICER B. TAYLOR
9	AND MTR-20 J. OKRAY WERE FIRST
10	ON THE SCENE TO ASSIST OFFICER
11	STRICKLAND IN HANDCUFFING THE SUSPECT.
12	
13	
14	LT. J. MERICAL ASSISTED ME IN COORDINATING ACTIVITIES
15	AT THE SCENE, THE FOLLOWING PEOPLE WERE ADVISED:
16	HOMICIDE, PEER SUPPORT, CHAPLIN, DISTRICT ATTORNEY,
17	SPOA REPRESENTATIVE, PUBLIC INFORMATION OFFICER.
18	
19	
20	
21	
22	
23	
24	
25	

4 REPORTED BY K. THORPE	5 BADGE 30598	6 DIV 02	7 YRS OF SERVICE 18	8 DATE	9 APPROVED BY
10 ASSISTED BY	11 BADGE	12 DIV	13 YRS OF SERVICE	14 TIME	15 BADGE 58
					16 DATE
					17 TIME

211 P.C.
CRIME CLASS

93-95162
REPORT NUMBER

SACRAMENTO POLICE DEPARTMENT
IDENTIFICATION UNIT
PHOTOGRAPHY REPORT

SUBJECT'S NAME: OFFICER STRICKLAND #690

ADDRESS: _____

PHOTOS REQUESTED BY: DET. STANFIELD BADGE#: _____ DIVISION: _____

DESCRIPTION OF PHOTOGRAPHS TAKEN: THE PHOTOS WERE OF THE ABOVE LISTED SUBJECT. THEY
INCLUDED OVERALL SHOTS OF THE OFFICER.

PHOTOGRAPHER: A. SCHIELE #6369 AS

TIME: 12:55 DATE: 11-12-93

LOCATION: 2nd FLOOR H/A SECTION HALL OF JUSTICE

WITNESS: BLDG.

REPORT APPROVED BY: *C. Rossi* BADGE: #6351 DATE: 11/15/93 TIME: _____

ORIGINAL

SUPPLEMENTARY INVESTIGATION REPORT

CRIME CODE SECTION
211 PC

REPORT NUMBER
93-95162

VICTIM: McDonalds Restaurant

SUPERVISOR'S SUMMARY:

NOTIFICATION:

0950 hours, 11-12-93, I received notification of an officer involved shooting over the police radio while in the Homicide Office. I contacted Lieutenant Joe Enloe and advised him of the shooting. I then directed Detectives Dale Stanfield, Jeff Gardner, Tony Winfield, Tom Lee and Sharon McClatchy to respond to the scene. Lieutenant Enloe and I departed to the scene from the Hall of Justice.

ARRIVAL AND BRIEFING:

1010 hours, 11-12-93, Lieutenant Enloe and I arrived on the scene and contacted Sergeant Kenton Thorpe, #3058. Sergeant Thorpe briefed us on the information that was known at that time.

Sergeant Thorpe stated that a subject was in the process of robbing McDonalds Restaurant, 2935 Freeport Boulevard, when a witness observed the robbery in progress. Sergeant Thorpe stated the witness left the restaurant and observed a police vehicle across the street. Sergeant Thorpe stated the witness went across the street and contacted Officer Donald Strickland, #0690, and told him there was a robbery in progress. Sergeant Thorpe stated Officer Strickland took the shotgun from his police vehicle and went across the street on foot. Sergeant Thorpe stated Officer Strickland also told police communications that there was a robbery in progress at the McDonalds Restaurant.

Sergeant Thorpe stated that the suspect exited the restaurant by the north door and fled northbound on Freeport Boulevard on foot. Sergeant Thorpe stated Officer Strickland ordered the suspect to stop. Sergeant Thorpe stated when the suspect ignored Officer Strickland's order to stop, Strickland fired one shot from his shotgun, striking the suspect.

Sergeant Thorpe stated that the suspect was taken to the UCD Medical
(CONTINUED)

REPORTING OFFICER Sergeant Shockley	BADGE 3102	DIV 31	DATE 11-18-93	APPROVED BY		
ASSISTING OFFICER	BADGE	DIV	TIME	BADGE	DATE	TIME

ORIGINAL

SUPPLEMENTARY INVESTIGATION REPORT

CRIME CODE SECTION 211 PC

REPORT NUMBER 93-95162

VICTIM: McDONALDS RESTAURANT

CONTINUED:
SUPERVISOR'S SUMMARY:
PAGE 2

Center, and his condition was unknown.

Sergeant Thorpe stated he was having patrol officers identify witnesses so that statements could be taken.

Sergeant Thorpe stated Officer Strickland was with Officer Dunham in the immediate area.

The weapon used by Officer Strickland was in the possession of a Crime Scene Officer.

DETECTIVE'S ACTION:

I directed Detective Dale Stanfield to record the crime scene and coordinate the processing of the crime scene with the Crime Scene Officers. Detectives Gardner, Winfield, Lee and McClatchy were assigned to interview and obtain witness statements.

1121 hours, 11-12-93, Lieutenant Enloe and I departed the scene and responded to the Hall of Justice.

The shooting victim was identified as Joseph Dunsavage, a male White, 33 years old.

11-17-93, UCD Medical Center stated Dunsavage was in critical but stable condition and was responding to verbal communications.

REPORTING OFFICER Sergeant Shockley	BADGE 3102	DIV 31	DATE 11-18-93	APPROVED BY		
ASSISTING OFFICER	BADGE	DIV	TIME 1045 HRS.	BADGE	DATE	TIME

ORIGINAL

SACRAMENTO POLICE DEPARTMENT
PHOTOGRAPHIC AND EVIDENCE REPORT

CRIME CLASS 211 B	LOG NUMBER 882/1	REPORT NUMBER 93-95162
COMPLAINANT OR VICTIM McDONALDS HAMBURGER	ADDRESS WORK PERFORMED 2985 FREEPORT B.	
PHOTOGRAPHS (ALPHABETICAL) TO	ELIMINATION PRINTS: <input type="checkbox"/> YES <input type="checkbox"/> NO	EVIDENCE (NUMERICAL) TO

P	E	NARRATIVE
---	---	-----------

0949 HRS. 11-12-93 R/O CSI 18, MATRANGA ARRIVED ON THE SCENE, FREEPORT & VALLEJO.

VICTIM STILL ON THE SCENE, ON SIDEWALK IN FRONT OF 2951 FREEPORT ON E. SIDE OF FREEPORT.

PHOTOS TAKEN OF SUSPECT BY CSI 18.

CSI 16, YAGER ARRIVED ON THE SCENE AT 1000 HRS.

DET. STANFIELD ARRIVED AND TOOK CHARGE OF CRIME SCENE. STANFIELD REQUESTED PHOTOS OF THE SCENE AND ITEMS TO BE COLLECTED.

PHOTOS

3 ROLLS COLOR FILM 35 MM, PRIMARY PHOTOS TAKEN BY CSI 18

3 ROLLS COLOR FILM 35 MM, BACKUP PHOTOS TAKEN BY CSI 16.

EVIDENCE

EVIDENCE COLLECTED AND BOOKED BY CSI 18.

REPORTING OFFICER/S Matranga/Yager	YEARS OF SERVICE 25/24	BADGE # 463/485	UNIT CSI 18	DATE 11-12-93	TIME 0949
---------------------------------------	---------------------------	--------------------	----------------	------------------	--------------

SACRAMENTO POLICE DEPARTMENT
PHOTOGRAPHIC AND EVIDENCE REPORT

ORIGINAL

CRIME CLASS 211 B	LOG NUMBER 882/1	REPORT NUMBER 93-95162
COMPLAINANT OR VICTIM Mc DONALDS HAMBURGER	ADDRESS WORK PERFORMED 2985 FREEPORT	
PHOTOGRAPHS (ALPHABETICAL) TO	ELIMINATION PRINTS: <input type="checkbox"/> YES <input type="checkbox"/> NO	EVIDENCE (NUMERICAL) TO

P	E	NARRATIVE
		<u>EVIDENCE</u>
	1	SPENT SHOTGUN SHELL, PETERS-REMINGTON 12 GA MAGNUM OOBUCK.
	2	POCKET KNIFE 3" BLADE, 3 1/2" HANDLE, BONE HANDLE. THREE BLADES, ONE BLDE OPEN.
	3	PIECE OF METAL PIPE APPROX 6" LONG 3/4" DIA PIPE BENT.
	4	BLACK BASEBALL CAP, AND GREY & PURPLE WOOL CLOTH POSS SCARF.
	5	PAIR OF BROKEN SUNGLASSES, FRAME BROKEN.
	6	GREEN PLASTIC SHOTGUN WAD. ROUND.
	7	LEAD PELLET, SPENT.
	8	LOCK OF HAIR WITH ELASTIC BAND
	9	POLICE SHOTGUN, REMINGTON, S/N [REDACTED] GUN #179
	9A	FOUR LIVE ROUNDS REMOVED FROM SHOTGUN. REMINGTON PETERS 12GA MAGNUM OOBUCK

REPORTING OFFICER/S Mathanga/Yager	YEARS OF SERVICE 25	BADGE # 463 485	UNIT CST	DATE 11-12-93	TIME 0949
---------------------------------------	------------------------	-----------------------	-------------	------------------	--------------

ORIGINAL

882/1

4-16

SACRAMENTO POLICE DEPARTMENT OFFICER'S BOOKING AND FIELD RECEIPT

LOCKERS USED #7 CHARGE(S) 211B REPORT # 93-95162
NARCO/MONEY BOOKING [] CITATION #
LARGE PROPERTY BOOKING [] SEARCH WARRANT #
PREVIOUS BOOKING PR #

LOCATION OF OCCURRENCE 2985 FREEPORT BLVD

Table with columns: VICTIM(S) FULL NAME (LAST, FIRST, MIDDLE, DOB, ADDRESS, ZIP), FIELD RECEIPT, EVIDENCE, SAFEKEEPING, DOMESTIC VIOLENCE, 5150 HOLD, FOUND PROPERTY, PERSONAL PROPERTY.

Table with columns: DEFENDANT(S) FULL NAME (LAST, FIRST, MIDDLE, DOB, ADDRESS, ZIP), BOOKED, SUSPECT, CITED.

REPORTING OFFICER Mahanga/Pager 463 485 BT BADGE # 463 485 DIV 8T RECEIVED DATE 11-12-93 TIME 0949 IN LOCKER DATE 11-12-93 TIME 1445

DESCRIBE PROPERTY BELOW IN THE FOLLOWING SEQUENCE: ITEM TYPE NO-PIECES - COLOR - BRAND - MOD - SER - OAN - DESCRIPTION - CALIBER - MONEY AMOUNT - BLADE/BARREL/OVERALL LENGTH

Table with 8 rows for items. Columns include: ITEM #, Description, NAME, ADDRESS, DOB, SS #, OLN, YES/NO checkboxes, and Property use only.

OFFICER Mahanga/Pager 463 485 SIGNATURE AND BADGE NUMBER CITIZEN DATE 11-12-93 IF FIELD RECEIPT, HAVE CITIZEN SIGN

**SACRAMENTO POLICE DEPARTMENT
OFFICER'S BOOKING AND FIELD RECEIPT**

SUPPLEMENTAL PAGE

ORIGINAL 882/1 5-16

#7

LOCKERS USED _____ CHARGE(S) 211B REPORT # 93-95162
 NARCO/MONEY BOOKING CITATION # _____
 LARGE PROPERTY BOOKING SEARCH WARRANT # _____
 PREVIOUS BOOKING PR # _____
 LOCATION OF OCCURRENCE 2985 FREEPORT
 VICTIM: MC DONALDS HAMBURGER DEFENDANT: _____

REPORTING OFFICER	BADGE #	DIV	RECEIVED DATE	TIME	IN LOCKER DATE	TIME	
<u>Mahonaga/Jage</u>	<u>463</u>	<u>37</u>	<u>11-12-93</u>	<u>0949</u>	<u>11-12-93</u>	<u>1445</u>	
DESCRIBE PROPERTY BELOW IN THE FOLLOWING SEQUENCE: ITEM TYPE NO-PIECES - COLOR - BRAND - MOD - SER - OAN - DESCRIPTION - CALIBER - MONEY AMOUNT - BLADE/BARREL/OVERALL LENGTH						CRIME LAB	PRINT
ITEM # <u>9</u>	<u>POLICE SHOT GUN. 12 GA</u>		NAME	ADDRESS	DOB SS # OLN	YES <input type="checkbox"/> NO <input checked="" type="checkbox"/>	YES <input type="checkbox"/> NO <input checked="" type="checkbox"/>
	<u>[REDACTED] #179</u>		<input type="checkbox"/> OWNER	<u>2985</u>		Property use only	
	<u>REMINGTON</u>		<input checked="" type="checkbox"/> TKN FROM	<u>FREEPORT</u>			
			<input type="checkbox"/> CO-HAB				
ITEM # <u>9A</u>	<u>FOUR LIVE ROUNDS</u>		NAME	ADDRESS	DOB SS # OLN	YES <input type="checkbox"/> NO <input checked="" type="checkbox"/>	YES <input type="checkbox"/> NO <input checked="" type="checkbox"/>
	<u>12 GA MAGNUM COBUCK</u>		<input type="checkbox"/> OWNER			Property use only	
	<u>REMINGTON-TAKEN FROM WEAPON</u>		<input type="checkbox"/> TKN FROM				
			<input type="checkbox"/> CO-HAB				
ITEM #			NAME	ADDRESS	DOB SS # OLN	YES <input type="checkbox"/> NO <input type="checkbox"/>	YES <input type="checkbox"/> NO <input type="checkbox"/>
			<input type="checkbox"/> OWNER			Property use only	
			<input type="checkbox"/> TKN FROM				
			<input type="checkbox"/> CO-HAB				
ITEM #			NAME	ADDRESS	DOB SS # OLN	YES <input type="checkbox"/> NO <input type="checkbox"/>	YES <input type="checkbox"/> NO <input type="checkbox"/>
			<input type="checkbox"/> OWNER			Property use only	
			<input type="checkbox"/> TKN FROM				
			<input type="checkbox"/> CO-HAB				
ITEM #			NAME	ADDRESS	DOB SS # OLN	YES <input type="checkbox"/> NO <input type="checkbox"/>	YES <input type="checkbox"/> NO <input type="checkbox"/>
			<input type="checkbox"/> OWNER			Property use only	
			<input type="checkbox"/> TKN FROM				
			<input type="checkbox"/> CO-HAB				
ITEM #			NAME	ADDRESS	DOB SS # OLN	YES <input type="checkbox"/> NO <input type="checkbox"/>	YES <input type="checkbox"/> NO <input type="checkbox"/>
			<input type="checkbox"/> OWNER			Property use only	
			<input type="checkbox"/> TKN FROM				
			<input type="checkbox"/> CO-HAB				
ITEM #			NAME	ADDRESS	DOB SS # OLN	YES <input type="checkbox"/> NO <input type="checkbox"/>	YES <input type="checkbox"/> NO <input type="checkbox"/>
			<input type="checkbox"/> OWNER			Property use only	
			<input type="checkbox"/> TKN FROM				
			<input type="checkbox"/> CO-HAB				

OFFICER Mahonaga/Jage 463 485 CITIZEN _____ DATE 11-12-93
 SIGNATURE AND BADGE NUMBER IF FIELD RECEIPT, HAVE CITIZEN SIGN

SACRAMENTO POLICE DEPARTMENT
OFFICER'S BOOKING AND FIELD RECEIPT

LOCKERS USED _____ CHARGE(S) 211 PC REPORT # 93-95162
NARCO/MONEY BOOKING CITATION # _____
LARGE PROPERTY BOOKING SEARCH WARRANT # _____
PREVIOUS BOOKING PR # 126934

LOCATION OF OCCURRENCE 2985 FREEPORT BL.

FIELD RECEIPT.....
EVIDENCE.....
SAFEKEEPING.....
DOMESTIC VIOLENCE...
5150 HOLD.....
FOUND PROPERTY.....
PERSONAL PROPERTY...

VICTIM(S) FULL NAME		DOB	ADDRESS	ZIP
LAST	FIRST MIDDLE			
<u>M^r DONALDS</u>			<u>2985 FREEPORT</u>	

DEFENDANT(S) FULL NAME				DOB	ADDRESS	ZIP	BOOKED	SUSPECT	CITED
LAST	FIRST	MIDDLE							
<u>DUNSAVAGE,</u>	<u>JOSEPH</u>				<u>SMC. HOSPITAL</u>		<input checked="" type="checkbox"/>		

REPORTING OFFICER STANFIELD #571 BADGE # 31 DIV 31 RECEIVED DATE 11/19/93 @ 1300 TIME 11/19/93 @ 1300 IN LOCKER DATE _____ TIME _____

DESCRIBE PROPERTY BELOW IN THE FOLLOWING SEQUENCE: ITEM TYPE NO-PIECES - COLOR - BRAND - MOD - SER - OAN - DESCRIPTION - CALIBER - MONEY AMOUNT - BLADE/BARREL/OVERALL LENGTH
IN FIREARM CASES, IF READILY AVAILABLE IDENTIFY ALL OWNERS & ADULT COHABITANTS. RECORD FULL NAMES, DOB, SS #, CADL #, ADDRESS OF PERSON FROM WHOM RECEIVED. INDICATE IF COHABITANT, OWNER, ETC.

ITEM #	NAME	ADDRESS	DOB	SS #	OLN	CRIME LAB	PRINT
<u>33) ONE (1) VHS VIDEOTAPE</u>	<input type="checkbox"/> OWNER <input type="checkbox"/> TKN FROM <input type="checkbox"/> CO-HAB	<u>SPD - HOMICIDE</u>				<input type="checkbox"/> YES <input checked="" type="checkbox"/> NO	<input type="checkbox"/> YES <input checked="" type="checkbox"/> NO <u>808041001</u> Property use only
<u>34) ONE (1) AUDIOTAPE</u>	<input type="checkbox"/> OWNER <input type="checkbox"/> TKN FROM <input type="checkbox"/> CO-HAB	<u>11</u>				<input type="checkbox"/> YES <input checked="" type="checkbox"/> NO	<input type="checkbox"/> YES <input checked="" type="checkbox"/> NO <u>808041001</u> Property use only
ITEM #	<input type="checkbox"/> OWNER <input type="checkbox"/> TKN FROM <input type="checkbox"/> CO-HAB					<input type="checkbox"/> YES <input type="checkbox"/> NO	<input type="checkbox"/> YES <input type="checkbox"/> NO Property use only
ITEM #	<input type="checkbox"/> OWNER <input type="checkbox"/> TKN FROM <input type="checkbox"/> CO-HAB					<input type="checkbox"/> YES <input type="checkbox"/> NO	<input type="checkbox"/> YES <input type="checkbox"/> NO Property use only
ITEM #	<input type="checkbox"/> OWNER <input type="checkbox"/> TKN FROM <input type="checkbox"/> CO-HAB					<input type="checkbox"/> YES <input type="checkbox"/> NO	<input type="checkbox"/> YES <input type="checkbox"/> NO Property use only
ITEM #	<input type="checkbox"/> OWNER <input type="checkbox"/> TKN FROM <input type="checkbox"/> CO-HAB					<input type="checkbox"/> YES <input type="checkbox"/> NO	<input type="checkbox"/> YES <input type="checkbox"/> NO Property use only
ITEM #	<input type="checkbox"/> OWNER <input type="checkbox"/> TKN FROM <input type="checkbox"/> CO-HAB					<input type="checkbox"/> YES <input type="checkbox"/> NO	<input type="checkbox"/> YES <input type="checkbox"/> NO Property use only
ITEM #	<input type="checkbox"/> OWNER <input type="checkbox"/> TKN FROM <input type="checkbox"/> CO-HAB					<input type="checkbox"/> YES <input type="checkbox"/> NO	<input type="checkbox"/> YES <input type="checkbox"/> NO Property use only

OFFICER STANFIELD #571 SIGNATURE AND BADGE NUMBER CITIZEN _____ DATE _____
IF FIELD RECEIPT, HAVE CITIZEN SIGN

ORIGINAL
 SACRAMENTO POLICE DEPARTMENT
 DIAGRAM AND PHYSICAL EVIDENCE SHEET

882/1

PAGE 7 OF 16

CLASS. 211B

REPORT NUMBER
93-95162

VICTIM MCDONALDS HAMBURGER LOCATION 2985 FREEPORT B

ALL MEASUREMENTS ARE APPROXIMATE AND NOT TO SCALE UNLESS STATED (SCALE -)



INDICATE
 NORTH

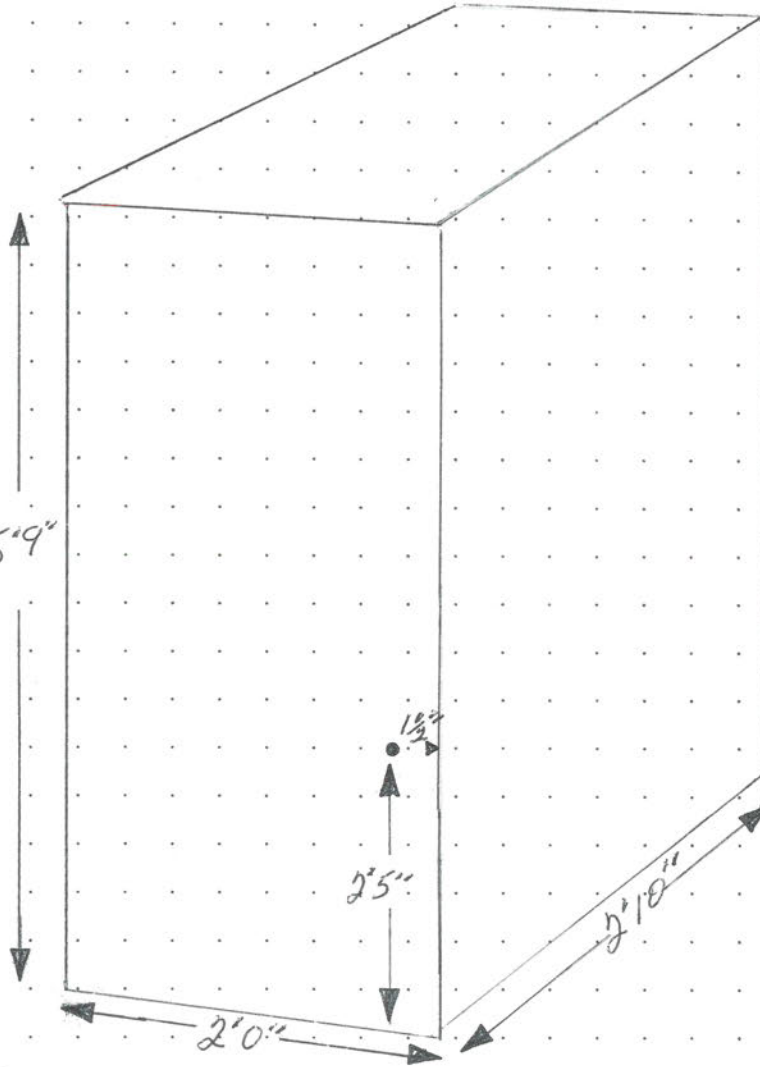

METAL ELECTRICAL
 CONTROL BOX, BOX
 ON E. SIDE OF
 FREEPORT BLVD.

ROUND DENT IN METAL
 PANEL S. SIDE OF BOX
 APPROX 2'5" UP FROM
 BASE AND 1 1/2" FROM
 EDGE

PREPARED BY <i>Mahongo</i> ASSISTING OFFICER <i>Yager</i>	BADGE 463	DIV CSI	DATE 11-12-93	APPROVED BY 		
	BADGE 485	DIV 	TIME 1530	BADGE	DATE	TIME

ORIGINAL

DIAGRAM A

SACRAMENTO POLICE DEPARTMENT
DIAGRAM AND PHYSICAL EVIDENCE SHEET

PAGE 8 OF 16

CLASS. 211 P.C.

REPORT NUMBER 9595162

VICTIM McDONALDS

LOCATION 2985 FREEPORT BLVD

ALL MEASUREMENTS ARE APPROXIMATE AND NOT TO SCALE UNLESS STATED (SCALE =)

NOT TO SCALE. LHY0185

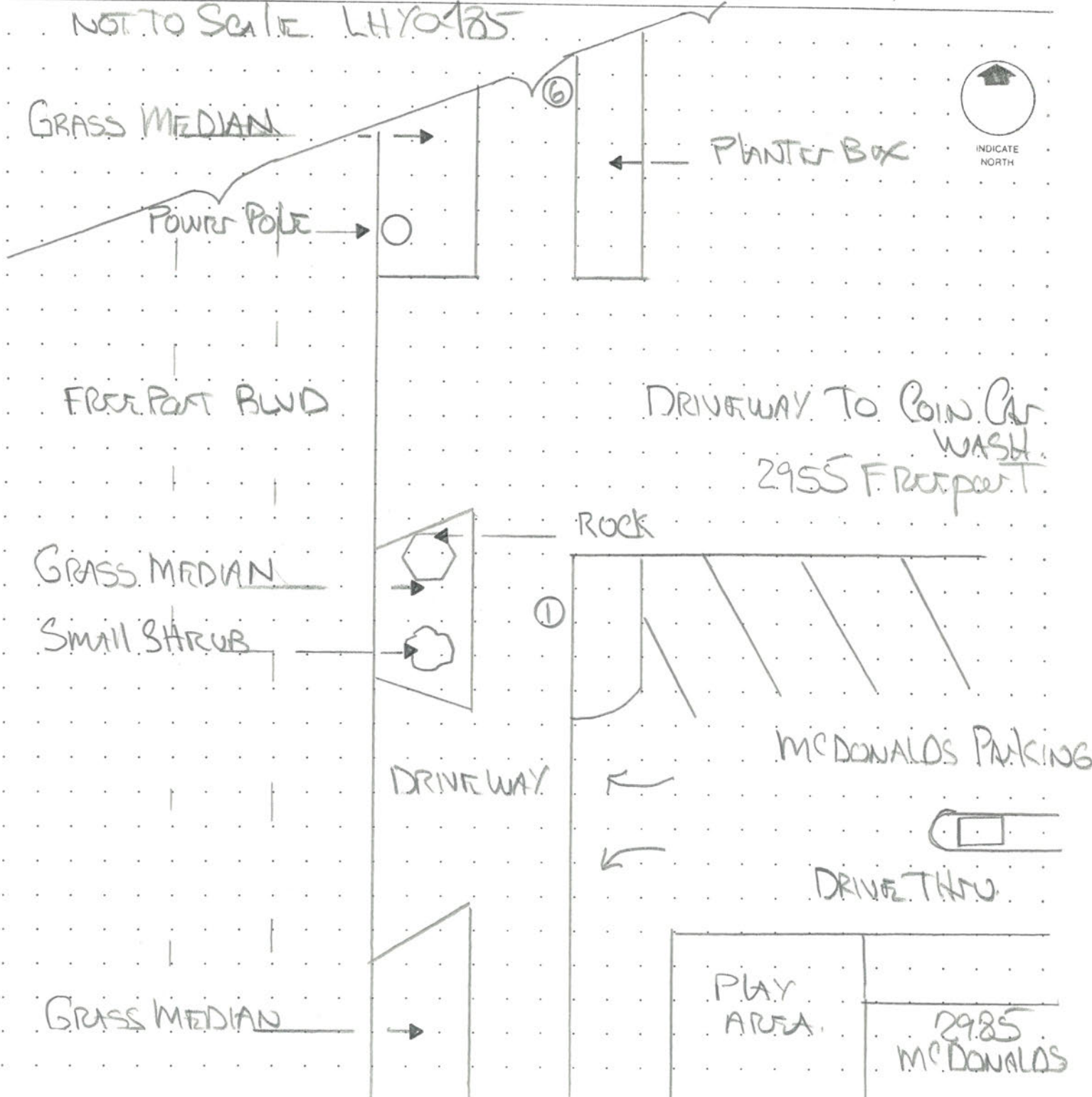

PREPARED BY LHYAGER	BADGE 048508	DIV	DATE 11-12-93	APPROVED BY
ASSISTING OFFICER MATRANGA	BADGE 046308	DIV	TIME	BADGE
				DATE
				TIME

DIAGRAM A

ORIGINAL

SACRAMENTO POLICE DEPARTMENT

DIAGRAM AND PHYSICAL EVIDENCE SHEET

PAGE 9 OF 16

CLASS. 211 PC.

REPORT NUMBER 9395162

VICTIM MCDONALDS

LOCATION 2985 FREEPORT BLVD

ALL MEASUREMENTS ARE APPROXIMATE AND NOT TO SCALE UNLESS STATED (SCALE)

NOT TO SCALE LHY0485
MEASUREMENTS APPROX



INDICATE NORTH

← 7'10" → ← 6' → ← 4' →

COIN CUP WASH

32'10"

FREEPORT BLVD

25'

2985
MCDONALDS

PREPARED BY LHYAGER	BADGE 048508	DIV	DATE 11-12-93	APPROVED BY
ASSISTING OFFICER MATRANSA	BADGE 046308	DIV	TIME	BADGE
				DATE
				TIME

DIAGRAM A

SACRAMENTO POLICE DEPARTMENT

DIAGRAM AND PHYSICAL EVIDENCE SHEET

PAGE 10 OF 16

CLASS. 211 PC

ORIGINAL

REPORT NUMBER 9595162

VICTIM MCDONALDS

LOCATION 2985 FREEPORT BLVD

ALL MEASUREMENTS ARE APPROXIMATE AND NOT TO SCALE UNLESS STATED (SCALE)

MEASUREMENTS APPROX

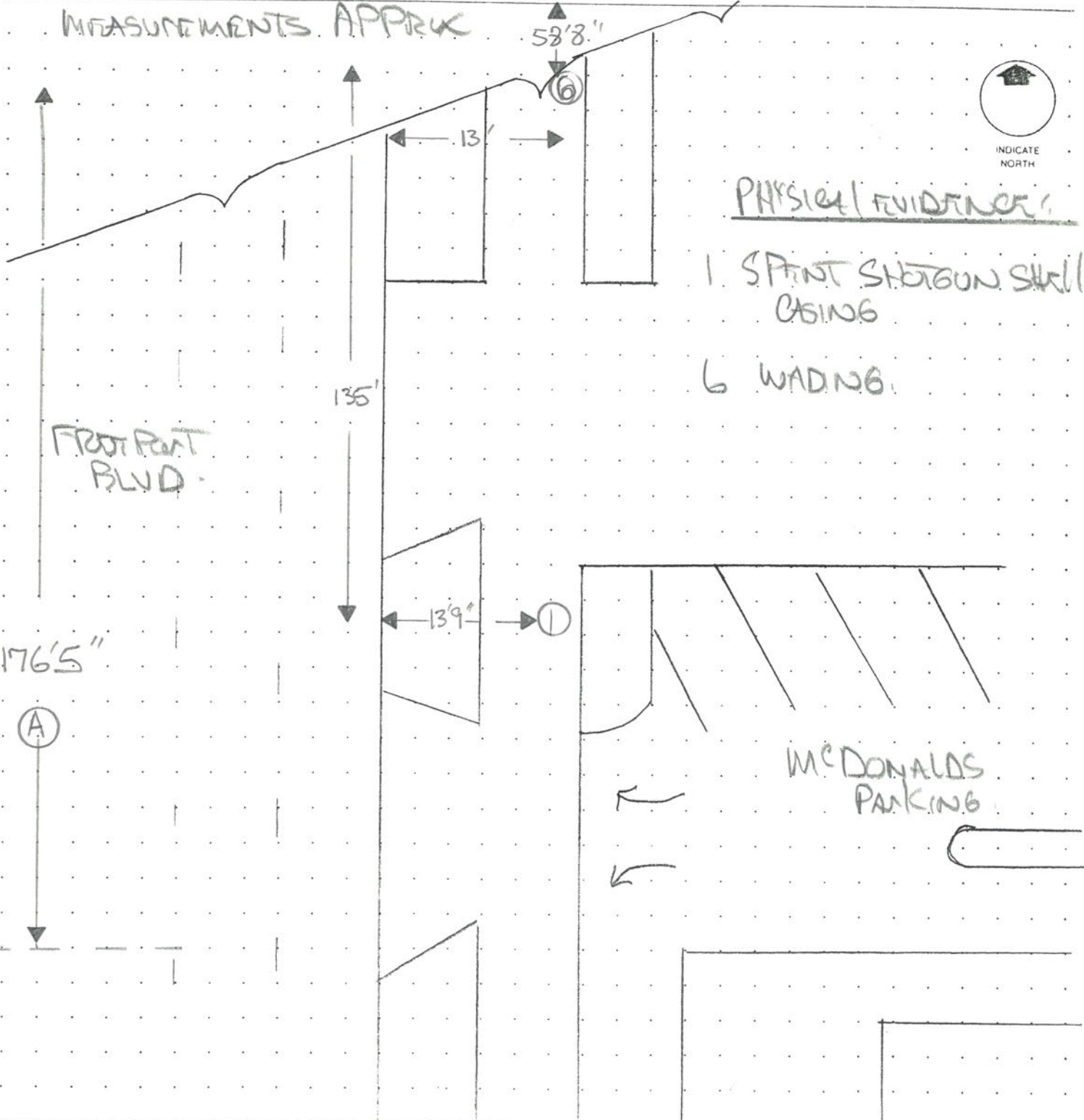

PHYSICAL EVIDENCE:

- 1 SPENT SHOTGUN SHELL CASING
- 6 WADINGS

PREPARED BY LHYAGER	BADGE 048508	DIV	DATE 11-12-93	APPROVED BY
ASSISTING OFFICER MATRANGA	BADGE 046308	DIV	TIME	BADGE
				DATE
				TIME

SACRAMENTO POLICE DEPARTMENT
 DIAGRAM AND PHYSICAL EVIDENCE SHEET

ORIGINAL

PAGE 11 OF 16

CLASS. 211PC.

REPORT NUMBER 95-95162

VICTIM McDONALDS LOCATION 2985 FREEPORT BLVD

ALL MEASUREMENTS ARE APPROXIMATE AND NOT TO SCALE UNLESS STATED (SCALE -)

LEGEND DIAGRAM A

PHYSICAL EVIDENCE:

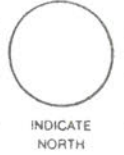

1. EXPANDED SHOTGUN SHELL CASING
 13' 9" EAST OF EAST CURB / FREEPORT
 135' SOUTH OF SOUTH GRASS MEDIAN
6. SHOTGUN SHELL WADING
 13' EAST OF EAST CURB / FREEPORT
 58' 8" SOUTH OF SOUTH GRASS MEDIAN

NOTE:

EAST/WEST MEASUREMENTS OBTAINED FROM EAST CURB LINE OF FREEPORT BLVD.

NORTH/SOUTH MEASUREMENTS OBTAINED FROM THE SOUTH END OF THE GRASS MEDIAN, WHICH IS JUST SOUTH WEST OF 2951 FREEPORT.

MEASUREMENT (A) WAS TAKEN TO SHOW THE DISTANCE FROM THE NORTH SIDE OF McDONALDS TO THE APPROX CENTER OF MASS OF ITEMS OF EVIDENCE 2-3-4-5-8.

PREPARED BY LH YAGER	BADGE 048508	DIV	DATE 11-12-98	APPROVED BY
ASSISTING OFFICER MATRANGA	BADGE 046308	DIV	TIME	BADGE DATE TIME

DIAGRAM B

SACRAMENTO POLICE DEPARTMENT DIAGRAM AND PHYSICAL EVIDENCE SHEET

ORIGINAL

PAGE 12 OF 16

CLASS. 211PC

REPORT NUMBER
93-95162

VICTIM MCDONALDS

LOCATION 2985 FREEPORT BLVD

ALL MEASUREMENTS ARE APPROXIMATE AND NOT TO SCALE UNLESS STATED (SCALE -)

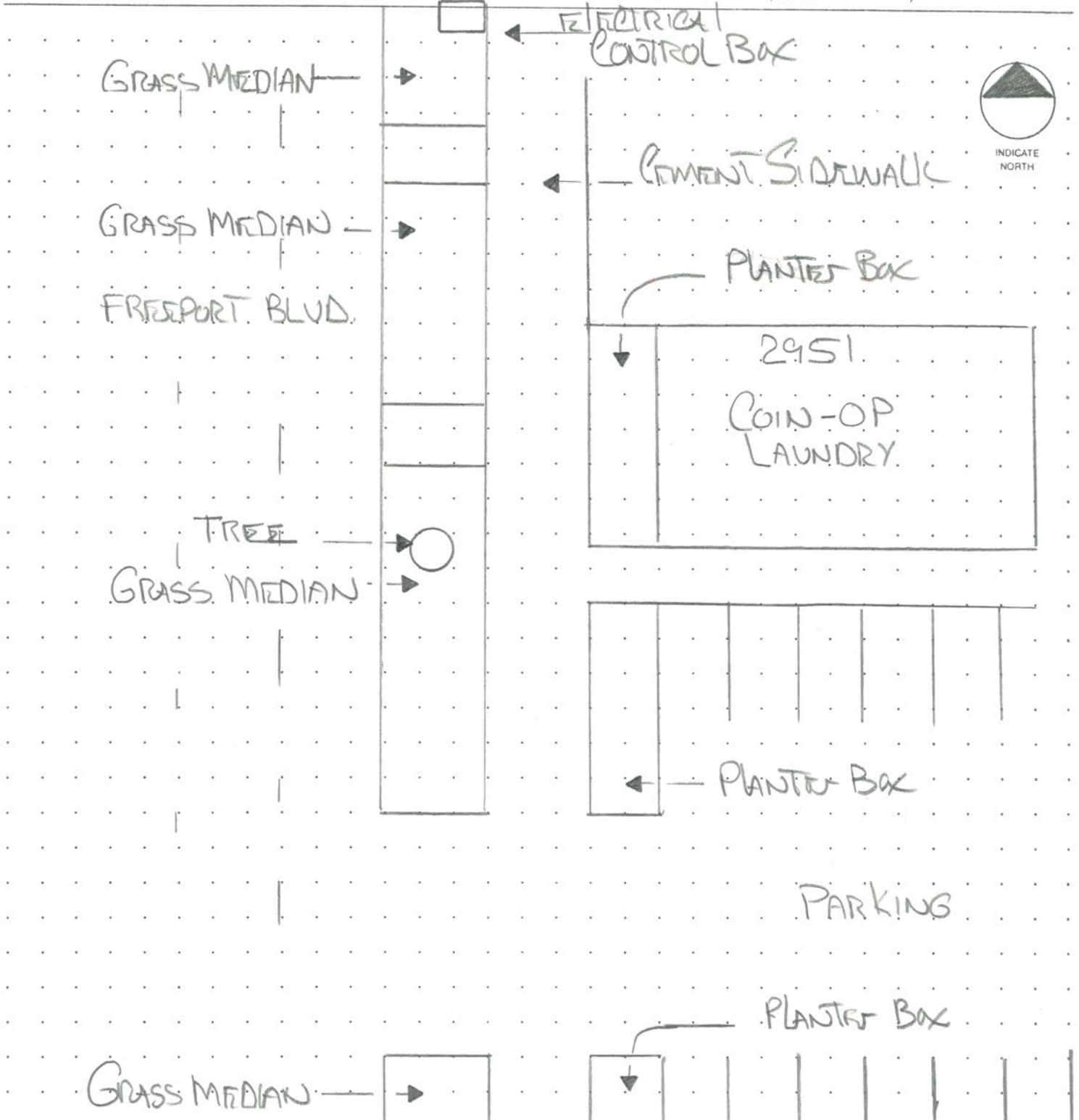

PREPARED BY <u>LHYAGU</u>	BADGE <u>048508</u>	DIV <u>08</u>	DATE <u>11-12-93</u>	APPROVED BY		
ASSISTING OFFICER <u>MATRANGA</u>	BADGE <u>046308</u>	DIV <u>08</u>	TIME	BADGE	DATE	TIME

DIAGRAM B

SACRAMENTO POLICE DEPARTMENT
DIAGRAM AND PHYSICAL EVIDENCE SHEET

ORIGINAL

PAGE 13 OF 16

CLASS. 211 PC.

REPORT NUMBER 93-95162

VICTIM McDONALDS

LOCATION 2985 FREEPORT BLVD

ALL MEASUREMENTS ARE APPROXIMATE AND NOT TO SCALE UNLESS STATED (SCALE -)

MEASUREMENTS APPROX

FREEPORT BLVD

TREE WITH PILET HOLES

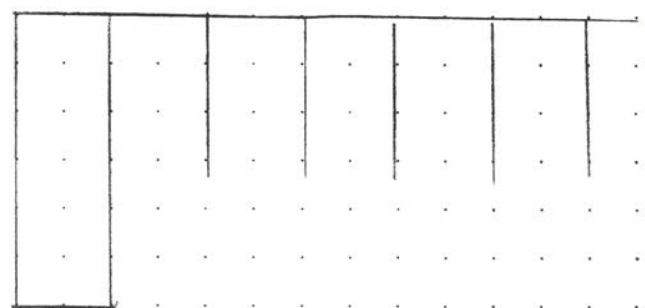
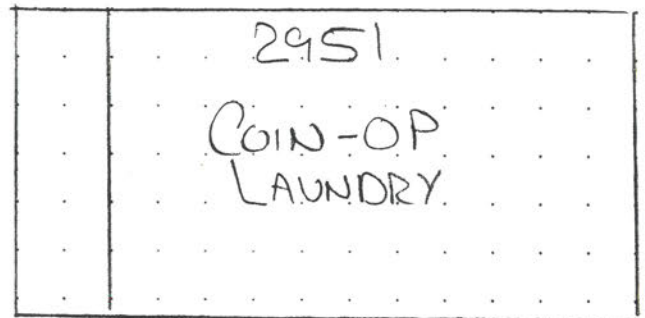
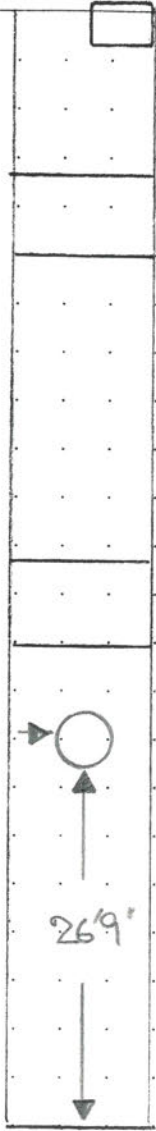

36'3"

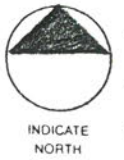
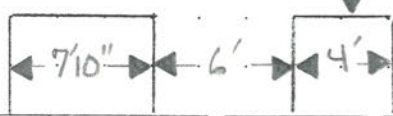

PREPARED BY LHYAGU	BADGE 048508	DIV 08	DATE 11-12-93	APPROVED BY
ASSISTING OFFICER MATRANGA	BADGE 046308	DIV 08	TIME	BADGE DATE TIME

SACRAMENTO POLICE DEPARTMENT **ORIGINAL**
DIAGRAM AND PHYSICAL EVIDENCE SHEET

PAGE 14 OF 16

CLASS. 211 PC

REPORT NUMBER 93-95162

VICTIM MCDONALDS LOCATION 2985 FREEPORT BLVD

ALL MEASUREMENTS ARE APPROXIMATE AND NOT TO SCALE UNLESS STATED (SCALE -)

Not to Scale

PHYSICAL EVIDENCE

- 2 KNIFE
- 3 PIPE
- 4 CAP/SLEEVE
- 5 SUNGLASSES
- 7 LEAD FRAGMENT
- 8 HAIR



FREEPORT BLVD

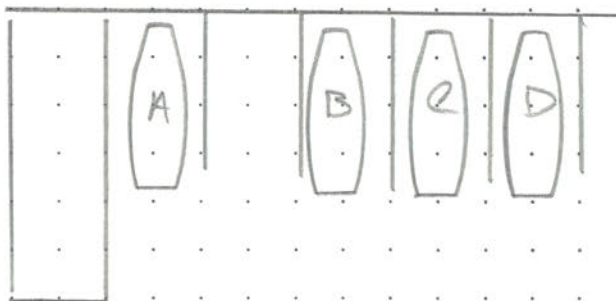
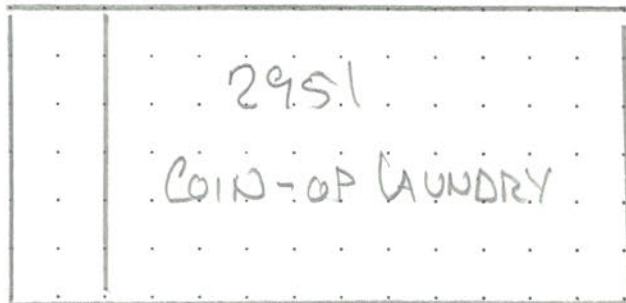

Parking Lot

PREPARED BY <u>LHYAGOR</u>	BADGE <u>048508</u>	DIV <u>08</u>	DATE <u>11-12-93</u>	APPROVED BY		
ASSISTING OFFICER <u>MATRANGA</u>	BADGE <u>046308</u>	DIV <u>08</u>	TIME	BADGE	DATE	TIME

SACRAMENTO POLICE DEPARTMENT
ORIGINAL
 DIAGRAM AND PHYSICAL EVIDENCE SHEET

PAGE 15 OF 16

CLASS. 211PC

REPORT NUMBER 93-95162

VICTIM MCDONALDS LOCATION 2985 FREEPORT BLVD

ALL MEASUREMENTS ARE APPROXIMATE AND NOT TO SCALE UNLESS STATED (SCALE -)

LEGEND DIAGRAM B

PHYSICAL EVIDENCES

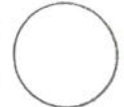

INDICATE NORTH

- 2. KNIFE . 14'9" EAST OF EAST CURB / FREEPORT
 4'3" SOUTH OF SOUTH GRASS MEDIAN.
- 3. PIPE . 13'6" EAST OF EAST CURB / FREEPORT
 4' SOUTH OF SOUTH GRASS MEDIAN.
- 4. CAP/SLEEVE . 16'1" EAST OF EAST CURB / FREEPORT
 2'8" SOUTH OF SOUTH GRASS MEDIAN.
- 5. SUNGLASSES . 16'1" EAST OF EAST CURB / FREEPORT
 1' SOUTH OF SOUTH GRASS MEDIAN.
- 7. LEAD FRAG. . 6'11" EAST OF EAST CURB / FREEPORT
 114'6" NORTH OF SOUTH GRASS MEDIAN.
- 8. HAIR . APPROX LOCATION - SEE DIAGRAM

NOTE: ALL MEASUREMENTS OBTAINED FROM THE EAST CURB LINE OF FREEPORT AND FROM THE GRASS MEDIAN IN FRONT OF THE COIN OP. LAUNDRY. (SEE DIAGRAM)

PREPARED BY <u>LH YAGRU</u>	BADGE <u>043508</u>	DIV <u>08</u>	DATE <u>11-12-93</u>	APPROVED BY
ASSISTING OFFICER <u>MATRANGA</u>	BADGE <u>046308</u>	DIV <u>08</u>	TIME	BADGE DATE TIME

SACRAMENTO POLICE DEPARTMENT
DIAGRAM AND PHYSICAL EVIDENCE SHEET

ORIGINAL

PAGE 16 OF 16

CLASS. 211PC

REPORT NUMBER 93-95162

VICTIM McDONALDS LOCATION 2985 FIVE FOOT BLVD

ALL MEASUREMENTS ARE APPROXIMATE AND NOT TO SCALE UNLESS STATED (SCALE -)

LEGEND DIAGRAM B

VEHICLES

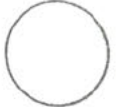

INDICATE NORTH

- A. SILVER VW [REDACTED]
- B. BRN. DODGE [REDACTED]
- C. BRN/WHT CADILLAC [REDACTED]
- D. MAROON FORD [REDACTED]
- E. SILVER MERCURY [REDACTED]
- F. RED CHRY P/U [REDACTED]

PREPARED BY LH YAGG	BADGE 048508	DIV 08	DATE 11-12-93	APPROVED BY
ASSISTING OFFICER MATRANBA	BADGE 046308	DIV 08	TIME	BADGE DATE TIME

ORIGINAL

SACRAMENTO POLICE DEPARTMENT OFFICER'S BOOKING AND FIELD RECEIPT

LOCKERS USED # 135 CHARGE(S) 211pc REPORT # 93-95162
 NARCO/MONEY BOOKING CITATION # _____
 LARGE PROPERTY BOOKING SEARCH WARRANT # _____
 PREVIOUS BOOKING PR # _____

LOCATION OF OCCURRENCE Vallejo & Freeport

VICTIM(S) FULL NAME						FIELD RECEIPT..... <input type="checkbox"/>		
LAST	FIRST	MIDDLE	DOB	ADDRESS	ZIP	EVIDENCE..... <input checked="" type="checkbox"/>	SAFEKEEPING..... <input type="checkbox"/>	DOMESTIC VIOLENCE... <input type="checkbox"/>
<u>McDONALD</u>						5150 HOLD..... <input type="checkbox"/>	FOUND PROPERTY..... <input type="checkbox"/>	PERSONAL PROPERTY... <input type="checkbox"/>
DEFENDANT(S) FULL NAME						BOOKED	SUSPECT	CITED
LAST	FIRST	MIDDLE	DOB	ADDRESS	ZIP	<u>Booked</u>		
<u>DUNSAVAGE</u>	<u>Joseph Edward</u>		<u>11-10-60</u>	[REDACTED]		<u>X</u>		

REPORTING OFFICER	BADGE #	DIV	RECEIVED DATE	TIME	IN LOCKER DATE	TIME
<u>AGarcia</u>	<u>397</u>	<u>22</u>	<u>11-12-93</u>	<u>1030</u>	<u>11-12-93</u>	<u>1345</u>

DESCRIBE PROPERTY BELOW IN THE FOLLOWING SEQUENCE: ITEM TYPE NO-PIECES - COLOR - BRAND - MOD - SER - OAN - DESCRIPTION - CALIBER - MONEY AMOUNT - BLADE/BARREL/OVERALL LENGTH

IN FIREARM CASES, IF READILY AVAILABLE IDENTIFY ALL OWNERS & ADULT COHABITANTS. RECORD FULL NAMES, DOB, SS #, CADL #, ADDRESS OF PERSON FROM WHOM RECEIVED. INDICATE IF COHABITANT, OWNER, ETC.

CRIME LAB PRINT

ITEM #	DESCRIPTION	NAME	ADDRESS	DOB	SS #	OLN	YES	NO	YES	NO
1	BLOOD COVER ITEMS (1) WHT. "T" SHIRT - TAN TOP - Royal Comfort size 38	DUNSAVAGE, Joseph	[REDACTED]	11-10-60			<input type="checkbox"/>	<input type="checkbox"/>	<input type="checkbox"/>	<input type="checkbox"/>
2	B.C.I. (1) BLUE SWEAT SHIRT SIZE: XL		[REDACTED]				<input type="checkbox"/>	<input type="checkbox"/>	<input type="checkbox"/>	<input type="checkbox"/>
3	B.C.I. (1) RED SWEAT SHIRT SIZE XL 46-48		[REDACTED]				<input type="checkbox"/>	<input type="checkbox"/>	<input type="checkbox"/>	<input type="checkbox"/>
4	B.C.I. (1) MERVYN'S X-TRA LG. CHEETAH GRAY SWEAT PANTS.		[REDACTED]				<input type="checkbox"/>	<input type="checkbox"/>	<input type="checkbox"/>	<input type="checkbox"/>
5	B.C.I. (1) PAIR TAN BUGLE BOY PANTS 31-34		[REDACTED]				<input type="checkbox"/>	<input type="checkbox"/>	<input type="checkbox"/>	<input type="checkbox"/>
6	FROM RT. FRONT POCKET OF ITEM # 5 (1) PACK OF BASIC CIGARETTES (1) PORTION OF ENVELOPE WITH SMALL DRAWINGS		[REDACTED]				<input type="checkbox"/>	<input type="checkbox"/>	<input type="checkbox"/>	<input type="checkbox"/>
7	B.C.I. (1) PAIR MERVYN'S - WINDBRIDGE MED 32-34 UNDERWEAR SHORTS		[REDACTED]				<input type="checkbox"/>	<input type="checkbox"/>	<input type="checkbox"/>	<input type="checkbox"/>
8	B.C.I. (1) TAN LEATHER (LT. HAND) GLOVE - COWHIDE		[REDACTED]				<input type="checkbox"/>	<input type="checkbox"/>	<input type="checkbox"/>	<input type="checkbox"/>

OFFICER AGarcia 397 SIGNATURE AND BADGE NUMBER
 CITIZEN _____ DATE _____
 IF FIELD RECEIPT, HAVE CITIZEN SIGN

1 WHITE - PROPERTY

2 WHITE - REPORT

3 PINK - INVESTIGATIONS

4 GOLDENROD - FIELD RECEIPT

**SACRAMENTO POLICE DEPARTMENT
OFFICER'S BOOKING AND FIELD RECEIPT**

SUPPLEMENTAL PAGE

LOCKERS USED #135 CHARGE(S) 211 PC REPORT # 93-95162
 NARCO/MONEY BOOKING CITATION # _____
 LARGE PROPERTY BOOKING SEARCH WARRANT # _____
 PREVIOUS BOOKING PR # _____
 LOCATION OF OCCURRENCE Valley & Freeport
 VICTIM: McDONALD'S DEFENDANT: DUNSAVAGE, Joseph

REPORTING OFFICER	BADGE #	DIV	RECEIVED DATE	TIME	IN LOCKER DATE	TIME	
<u>A Garcia</u>	<u>397</u>	<u>22</u>	<u>11-12-93</u>	<u>1030</u>	<u>11-12-93</u>	<u>1345</u>	
DESCRIBE PROPERTY BELOW IN THE FOLLOWING SEQUENCE: ITEM TYPE NO-PIECES - COLOR - BRAND - MOD - SER - OAN - DESCRIPTION - CALIBER - MONEY AMOUNT - BLADE/BARREL/OVERALL LENGTH						CRIME LAB	PRINT
IN FIREARM CASES, IF READILY AVAILABLE IDENTIFY ALL OWNERS & ADULT COHABITANTS. RECORD FULL NAMES, DOB, SS #, CADL #, ADDRESS OF PERSON FROM WHOM RECEIVED. INDICATE IF COHABITANT, OWNER, ETC.						YES <input type="checkbox"/> NO <input type="checkbox"/>	YES <input type="checkbox"/> NO <input type="checkbox"/>
ITEM # <u>9</u>	<u>B.C.F.</u>						
<u>(1) BLUE HILL & ARCHER SIZE 46 LEATHER JACKET - CONTAINING FOLLOWING ITEMS.</u>						<input type="checkbox"/> OWNER	<input type="checkbox"/> YES <input type="checkbox"/> NO <input type="checkbox"/>
						<input type="checkbox"/> TKN FROM	<input type="checkbox"/> YES <input type="checkbox"/> NO <input type="checkbox"/>
						<input type="checkbox"/> CO-HAB	Property use only
ITEM # <u>10</u>	<u>FRONT LT. HAND POCKET</u>						
<u>U.S. CURRENCY 20 @ 1.00</u>						<input type="checkbox"/> OWNER	<input type="checkbox"/> YES <input type="checkbox"/> NO <input type="checkbox"/>
<u>50 @ 5.00 T=55.00</u>						<input type="checkbox"/> TKN FROM	<input type="checkbox"/> YES <input type="checkbox"/> NO <input type="checkbox"/>
<u>1 @ 10.00</u>						<input type="checkbox"/> CO-HAB	Property use only
ITEM # <u>11</u>	<u>FRONT LT. OUTSIDE POCKET</u>						
<u>(1) SMALL RED POCKET KNIFE</u>						<input type="checkbox"/> OWNER	<input type="checkbox"/> YES <input type="checkbox"/> NO <input type="checkbox"/>
						<input type="checkbox"/> TKN FROM	<input type="checkbox"/> YES <input type="checkbox"/> NO <input type="checkbox"/>
						<input type="checkbox"/> CO-HAB	Property use only
ITEM # <u>12</u>							
<u>(1) Pocket knife with blade and scissors</u>						<input type="checkbox"/> OWNER	<input type="checkbox"/> YES <input type="checkbox"/> NO <input type="checkbox"/>
						<input type="checkbox"/> TKN FROM	<input type="checkbox"/> YES <input type="checkbox"/> NO <input type="checkbox"/>
						<input type="checkbox"/> CO-HAB	Property use only
ITEM # <u>13</u>							
<u>(1) Portion of spoon</u>						<input type="checkbox"/> OWNER	<input type="checkbox"/> YES <input type="checkbox"/> NO <input type="checkbox"/>
						<input type="checkbox"/> TKN FROM	<input type="checkbox"/> YES <input type="checkbox"/> NO <input type="checkbox"/>
						<input type="checkbox"/> CO-HAB	Property use only
ITEM # <u>14</u>							
<u>(1) Goody Black plastic comb</u>						<input type="checkbox"/> OWNER	<input type="checkbox"/> YES <input type="checkbox"/> NO <input type="checkbox"/>
						<input type="checkbox"/> TKN FROM	<input type="checkbox"/> YES <input type="checkbox"/> NO <input type="checkbox"/>
						<input type="checkbox"/> CO-HAB	Property use only
ITEM # <u>15</u>							
<u>(1) Pair of Nike Air white tennis shoes size 9 1/2</u>						<input type="checkbox"/> OWNER	<input type="checkbox"/> YES <input type="checkbox"/> NO <input type="checkbox"/>
						<input type="checkbox"/> TKN FROM	<input type="checkbox"/> YES <input type="checkbox"/> NO <input type="checkbox"/>
						<input type="checkbox"/> CO-HAB	Property use only
ITEM # <u>16</u>							
<u>(1) Pair grey socks</u>						<input type="checkbox"/> OWNER	<input type="checkbox"/> YES <input type="checkbox"/> NO <input type="checkbox"/>
						<input type="checkbox"/> TKN FROM	<input type="checkbox"/> YES <input type="checkbox"/> NO <input type="checkbox"/>
						<input type="checkbox"/> CO-HAB	Property use only
ITEM #							
						<input type="checkbox"/> OWNER	<input type="checkbox"/> YES <input type="checkbox"/> NO <input type="checkbox"/>
						<input type="checkbox"/> TKN FROM	<input type="checkbox"/> YES <input type="checkbox"/> NO <input type="checkbox"/>
						<input type="checkbox"/> CO-HAB	Property use only
ITEM #							
						<input type="checkbox"/> OWNER	<input type="checkbox"/> YES <input type="checkbox"/> NO <input type="checkbox"/>
						<input type="checkbox"/> TKN FROM	<input type="checkbox"/> YES <input type="checkbox"/> NO <input type="checkbox"/>
						<input type="checkbox"/> CO-HAB	Property use only

OFFICER A Garcia SIGNATURE AND BADGE NUMBER 397 CITIZEN _____ DATE _____
 IF FIELD RECEIPT, HAVE CITIZEN SIGN

1 WHITE — PROPERTY 2 WHITE — REPORT 3 PINK — INVESTIGATIONS 4 GOLDENROD — FIELD RECEIPT

**SACRAMENTO POLICE DEPARTMENT
OFFICER'S BOOKING AND FIELD RECEIPT**

ORIGINAL

LOCKERS USED _____ CHARGE(S) 211 PC REPORT # 93-95162
 NARCO/MONEY BOOKING CITATION # _____
 LARGE PROPERTY BOOKING SEARCH WARRANT # _____
 PREVIOUS BOOKING PR # _____

LOCATION OF OCCURRENCE 2985 FREEPORT BLVD

VICTIM(S) FULL NAME						FIELD RECEIPT..... <input type="checkbox"/>					
LAST	FIRST	MIDDLE	DOB	ADDRESS	ZIP	EVIDENCE.....	SAFEKEEPING.....	DOMESTIC VIOLENCE..	5150 HOLD.....	FOUND PROPERTY.....	PERSONAL PROPERTY...
<u>MCDONALDS</u>				<u>2985 FREEPORT</u>	<u>95318</u>	<input checked="" type="checkbox"/>	<input type="checkbox"/>	<input type="checkbox"/>	<input type="checkbox"/>	<input type="checkbox"/>	<input type="checkbox"/>
DEFENDANT(S) FULL NAME						BOOKED	SUSPECT	CITED			
LAST	FIRST	MIDDLE	DOB	ADDRESS	ZIP						
<u>UNKNOWN</u>						<input checked="" type="checkbox"/>					
REPORTING OFFICER	BADGE #	DIV	RECEIVED DATE	TIME	IN LOCKER DATE	TIME					
<u>LOULAS</u>	<u>373</u>	<u>22</u>	<u>1000HRS</u>	<u>11-12-93</u>	<u>11-12-93</u>						
DESCRIBE PROPERTY BELOW IN THE FOLLOWING SEQUENCE: ITEM TYPE NO-PIECES - COLOR - BRAND - MOD - SER - OAN - DESCRIPTION - CALIBER - MONEY AMOUNT - BLADE/BARREL/OVERALL LENGTH						IN FIREARM CASES, IF READILY AVAILABLE IDENTIFY ALL OWNERS & ADULT COHABITANTS. RECORD FULL NAMES, DOB, SS #, CADL #. ADDRESS OF PERSON FROM WHOM RECEIVED. INDICATE IF COHABITANT, OWNER, ETC.		CRIME LAB	PRINT		
ITEM # 1	<u>DEMAND NOTE (1)</u>				NAME	ADDRESS	DOB	SS #	OLN	YES <input type="checkbox"/> NO <input type="checkbox"/>	YES <input type="checkbox"/> NO <input checked="" type="checkbox"/>
	<u>WHITE / BLUE INK</u>				<input type="checkbox"/> OWNER					Property use only	
					<input checked="" type="checkbox"/> TKN FROM						
					<input type="checkbox"/> CO-HAB						
ITEM #					NAME	ADDRESS	DOB	SS #	OLN	YES <input type="checkbox"/> NO <input type="checkbox"/>	YES <input type="checkbox"/> NO <input type="checkbox"/>
					<input type="checkbox"/> OWNER					Property use only	
					<input type="checkbox"/> TKN FROM						
					<input type="checkbox"/> CO-HAB						
ITEM #					NAME	ADDRESS	DOB	SS #	OLN	YES <input type="checkbox"/> NO <input type="checkbox"/>	YES <input type="checkbox"/> NO <input type="checkbox"/>
					<input type="checkbox"/> OWNER					Property use only	
					<input type="checkbox"/> TKN FROM						
					<input type="checkbox"/> CO-HAB						
ITEM #					NAME	ADDRESS	DOB	SS #	OLN	YES <input type="checkbox"/> NO <input type="checkbox"/>	YES <input type="checkbox"/> NO <input type="checkbox"/>
					<input type="checkbox"/> OWNER					Property use only	
					<input type="checkbox"/> TKN FROM						
					<input type="checkbox"/> CO-HAB						
ITEM #					NAME	ADDRESS	DOB	SS #	OLN	YES <input type="checkbox"/> NO <input type="checkbox"/>	YES <input type="checkbox"/> NO <input type="checkbox"/>
					<input type="checkbox"/> OWNER					Property use only	
					<input type="checkbox"/> TKN FROM						
					<input type="checkbox"/> CO-HAB						
ITEM #					NAME	ADDRESS	DOB	SS #	OLN	YES <input type="checkbox"/> NO <input type="checkbox"/>	YES <input type="checkbox"/> NO <input type="checkbox"/>
					<input type="checkbox"/> OWNER					Property use only	
					<input type="checkbox"/> TKN FROM						
					<input type="checkbox"/> CO-HAB						
ITEM #					NAME	ADDRESS	DOB	SS #	OLN	YES <input type="checkbox"/> NO <input type="checkbox"/>	YES <input type="checkbox"/> NO <input type="checkbox"/>
					<input type="checkbox"/> OWNER					Property use only	
					<input type="checkbox"/> TKN FROM						
					<input type="checkbox"/> CO-HAB						

OFFICER [Signature] 373 CITIZEN N/A DATE 11-12-93
 SIGNATURE AND BADGE NUMBER IF FIELD RECEIPT, HAVE CITIZEN SIGN

1 WHITE — PROPERTY 2 WHITE — REPORT 3 PINK — INVESTIGATIONS 4 GOLDENROD — FIELD RECEIPT

ORIGINAL

**SACRAMENTO POLICE DEPARTMENT
OFFICER'S BOOKING AND FIELD RECEIPT**

TRIP BOOKING

LOCKERS USED 39R

CHARGE(S) 21 PC

REPORT # 93 95162

NARCO/MONEY BOOKING

CITATION # _____

LARGE PROPERTY BOOKING

SEARCH WARRANT # _____

PREVIOUS BOOKING PR # _____

LOCATION OF OCCURRENCE FREEMONT BL / VALLEJO WY

VICTIM(S) FULL NAME					FIELD RECEIPT..... <input type="checkbox"/>	
LAST	FIRST	MIDDLE	DOB	ADDRESS	ZIP	EVIDENCE..... <input checked="" type="checkbox"/>
						SAFEKEEPING..... <input type="checkbox"/>
						DOMESTIC VIOLENCE... <input type="checkbox"/>
						5150 HOLD..... <input type="checkbox"/>
						FOUND PROPERTY..... <input type="checkbox"/>
						PERSONAL PROPERTY... <input type="checkbox"/>

DEFENDANT(S) FULL NAME					BOOKED	SUSPECT	CITED
LAST	FIRST	MIDDLE	DOB	ADDRESS	ZIP		
<u>DEVALASE</u>	<u>JOSEPH E.</u>		<u>11060</u>	[REDACTED]		<input checked="" type="checkbox"/>	

REPORTING OFFICER	BADGE #	DIV	RECEIVED DATE	TIME	IN LOCKER DATE	TIME
<u>J. RUCH</u>	<u>0305</u>	<u>22</u>	<u>11/29/93</u>	<u>1350</u>	<u>11/29/93</u>	<u>1630</u>

DESCRIBE PROPERTY BELOW IN THE FOLLOWING SEQUENCE: ITEM TYPE NO-PIECES - COLOR - BRAND - MOD - SER - OAN - DESCRIPTION - CALIBER - MONEY AMOUNT - BLADE/BARREL/OVERALL LENGTH

IN FIREARM CASES, IF READILY AVAILABLE IDENTIFY ALL OWNERS & ADULT COHABITANTS. RECORD FULL NAMES, DOB, SS #, CADL #, ADDRESS OF PERSON FROM WHOM RECEIVED. INDICATE IF COHABITANT, OWNER, ETC.

ITEM #	NAME	ADDRESS	DOB	SS #	OLN	CRIME LAB	PRINT
<u>1</u>	<u>ONE (1) SPENT RB. IN SEALED WHT ENVELOPE</u>	<u>ABOVE DEF'S LTR</u>				<input type="checkbox"/> YES <input type="checkbox"/> NO	<input type="checkbox"/> YES <input type="checkbox"/> NO
						Property use only	
						<input type="checkbox"/> YES <input type="checkbox"/> NO	<input type="checkbox"/> YES <input type="checkbox"/> NO
						Property use only	
						<input type="checkbox"/> YES <input type="checkbox"/> NO	<input type="checkbox"/> YES <input type="checkbox"/> NO
						Property use only	
						<input type="checkbox"/> YES <input type="checkbox"/> NO	<input type="checkbox"/> YES <input type="checkbox"/> NO
						Property use only	
						<input type="checkbox"/> YES <input type="checkbox"/> NO	<input type="checkbox"/> YES <input type="checkbox"/> NO
						Property use only	
						<input type="checkbox"/> YES <input type="checkbox"/> NO	<input type="checkbox"/> YES <input type="checkbox"/> NO
						Property use only	
						<input type="checkbox"/> YES <input type="checkbox"/> NO	<input type="checkbox"/> YES <input type="checkbox"/> NO
						Property use only	

OFFICER J. RUCH 0305 CITIZEN _____ DATE _____
SIGNATURE AND BADGE NUMBER IF FIELD RECEIPT, HAVE CITIZEN SIGN

1 WHITE — PROPERTY 2 WHITE — REPORT 3 PINK — INVESTIGATIONS 4 GOLDENROD — FIELD RECEIPT

93-95162

11/12/93 14:01:11 PRINT REQUESTED BY TERMINAL W0M3 Oper #0571
INCIDENT HISTORY INQUIRY

ORIGINAL

Police call #93375258 (Case #PB93095162)
Entered 11/12/93 09:46:29 by POP3 /6056
Dispatched 09:46:29 by POP3 /6056
Enroute 09:46:29
Onscene 09:46:29
Disposition(s) IR SUP SUP SUP AST OFF SUP AST SUP

Type: 211P (ROBBERY-IN PROGRESS) Pri: 1P
Group: P3 (P2) EDP: 0936 Dist: 31 FMap: 25D Source: Radio
Locn: FREEPORT BL /VALLEJO WY <2900/2000>
Keys: AU//

/0946 UNVIEW K022 211P FREEPORT BL /VALLEJO WY ; SHOTS FIRE SUSP DOWN
/0946 DISPOS K022 #0690 STRICKLAND
/0946 ASSTER BV30 #0458 JONES
/0946 ASSTER BV32 #0449 KAMMERER
/0946 ASSTER BV23 #0402 DELEON
/0946 ASSTER K024 #0396 SHERRETS
/0946 SUPP (6094) 3000 FREEPORT BL [REDACTED] ; 211 IN PROGRESS; SHOTS FIRED
/0946 ASSTER (6068) BV24 #0397 GARCIA
/0946 PREMPT (6068) K024
/0946 ASSTER (6068) K024 #0396 SHERRETS
/0946 PREMPT (6068) BV30
/0946 ASSTER (6068) BV30 #0458 JONES
/0947 SUPP (6094) ; THE OFFICER IS YELLING; UNK WHAT HE IS YELLING
/0947 MISC (6068) K022 ; SHOTS FIRED; SUSP DOWN
/0947 ASSTER 2SM3 #3058 THORPE
/0947 ASSTER K030 #0583 KEENAN
/0947 PREMPT (6068) 2SM3
/0947 ASST (6068) 2SM3 #3058 THORPE
/0947 MISC K022 ; OFFICER INVOLVED SHOOTING
/0948 MISC (6068) K022 ; REQ SUP
/0948 DUPXRF #P93375257
/0948 DUPTXT [REDACTED] 3000 FREEPORT BL [REDACTED] MC DONALDS REST; ; SOMEONE IS HOLD
ING UP THE BUSINESS; BLK JACKET; ; PONY TAIL; RUNNING SOUTH ON FREEPORT
/0948 ASST08 (6068) MTR30
/0948 ENRTE 2SM3
/0949 ASST (6072) BV14 #0450 RIVERA
/0949 ASST (6072) K010 #0399 LISTER
/0949 #906 (0583) K030
/0949 XREF (6052) #P93047723
/0949 #906 (0450) BV14
/0949 ASST (6068) 2CS24 #6458 GREENLEE
/0950 XREF #P93375261 2SM3
/0950 #ENRTE (0399) K010
/0950 #906 (0449) BV32
/0950 ASST08 (6068) MTR20 #0250 OKRAY
/0951 #906 (0402) BV23
/0951 #906 (0396) K024
/0951 #906 (0399) K010
/0951 SUPP (6135) THERE ARE SEVERAL PEOPLE INSIDE THE IMAGES HAIR AND NAIL SAL
ON THAT SAW THIS SUSPECT AND THE OFFICER SHOOTING THE SUSPECT; ; THEY WERE TOLD T
O SECURE THE BUILDING AND HOLD ALL INSIDE UNTIL OFFICERS MAKE CONTACT FOR STATEM
ENTS
/0951 #906 (0397) BV24
/0951 ENRTE (6068) 2CS24 ; V
/0951 ASSTER (6103) DPR3A #4077 MERICAL
/0952 #906 (0458) BV30
/0953 ASST08 (6068) K026 #0465 REHM
/0953 ASST08 (6068) BV27 #0373 ZOULAS
/0955 OFFMSG (6068)

ORIGINAL 93-95162

/0956 *906 (3058) 2SM3
 /0956 ASSTER IV130 #0571 STANFIELD
 /0957 MISC (6165) , PER HOMICIDE LT TEAM IS ENROUTE TO SCENE
 /0957 ASST DT30 #3081 DANIELS , FOR PEER SUPPORT
 /0959 NLOCER BV24 SMC , FOLLOWING SHOOTING SUSP IN AMB TO THE HOSPITAL
 /0959 REQ 2SM3 REQUEST, SEE COMMENTS POP3 TO POPS , NOTIFY SPOA
 /1000 MISC BV23 , HAS SHOTGUN LOCKED IN THIS UNIT'S TRUNK
 /1000 MISC (6068) KG22 , 11/12/93 09:59:36 To POP2 from FUS3 Oper #6135? FIRE
 IS USING 2951 FREEPORT INFRONT OF THAT ADDRESS. INFO
 /1000 ENRTE DT30
 /1000 REQ (6103) KG22 REQUEST, SEE COMMENTS POPS TO POP3 , LT GREGSON , ITS
 AND PROFESSION STATDANDS ADV AND ENRT...
 /1001 906 IV130
 /1001 ASSTER 2CS10 #6429 SILVA
 /1001 MISC BV24 , ENROUTE C/3 FO SMC ALONG WITH AMB
 /1003 ASSTOS (6068) BV26 #0559 PATTERSON
 /1003 ASSTER IV138 #0404 GARDNER
 /1003 ASSTER IV164 #0261 WINFIELD
 /1003 ASSTER IV5 #4071 ERLDE
 /1003 ASSTER IV15 #3102 SHOCKLEY
 /1004 ASSTOS (6068) BV22 #0569 DURHAM
 /1004 REQ (6103) KG22 REQUEST, SEE COMMENTS POPS TO POP3 , ADV UNIT THE P.I.
 O OFFICER ENRT
 /1005 909 MTR30
 /1006 *906 (3081) DT30
 /1007 906 IV138
 /1007 906 IV164
 /1007 OFFMSG BV26
 /1007 906 BV24
 /1010 906 IV15
 /1011 *906 (6429) 2CS10
 /1012 REQ BV24 REQUEST, SEE COMMENTS POP3 TO POPS , WOULD U CALL SMC ER FOR
 GARCIA PER 2SM3'S REQUEST AND INSURE THAT HE BOOKSSUSPECTS CLOTHES AS EVIDENCE
 /1013 MISC BV22 , 11/12/93 10:12:32 To POP3 from BV22 Oper #0569? ,IK PEER SUP
 PORT FOR STRICKLAND, FOR INFO
 /1013 ASSTOS IV70 #0398 MCCLATCHY
 /1013 ASSTOS IV62 #0511 LEE
 /1016 NLOCOS 2SM3 KG31
 /1016 NLOCOS 2SM3 FREEPORT/VALLEJO
 /1018 ASSTOS KG31 #0658 CRISOLDO @ FREEPORT/VALLEJO
 /1018 NLOCOS KG31 FREEPORT/5TH AV , BLOCKING TRAFFIC
 /1020 MISC (6103) KG22 , SPOA NOTIFIED
 /1022 CNTCT 2CS24
 /1030 CASE #PD93095162 IV15 , ***** OFFICER IRVD SHOOTING *****
 /1036 *909 (0399) KG10
 /1036 MISC (6103) , BV24 ADV TO BOOK CLOTHING (HE ALREADY HAD THEM)
 /1037 CNTCT IV5
 /1039 *909 (3081) DT30
 /1043 *907 (0396) KG24
 /1045 ASSTOS MTR30 @ FREEPORT/VALLEJO , WAS TAKEN OFF CALL IN ERROR
 /1046 CNTCT KG22
 /1046 CCNTCT (6068) KG22
 /1050 ASSTOS (6068) BV20 #0334 GRAHAM
 /1050 CNTCT BV14
 /1050 CNTCT KG30
 /1051 CNTCT BV32
 /1051 CCNTCT (6068) MTR20
 /1051 CCNTCT (6068) BV23
 /1052 CNTCT 2CS24
 /1052 CNTCT BV30
 /1054 CCNTCT (6068) BV27
 /1054 CCNTCT (6068) KG26
 /1054 CNTCT BV27
 /1054 CNTCT KG26
 /1056 CNTCT OPR3A

93-95162

ORIGINAL

/1058 PREMPT (6068) KG24
 /1058 NLOCER IV138 SMC
 /1058 PREMPT IV164
 /1058 ASSTER IV164 #0261 WINFIELD @ SMC
 /1058 NLOCER BV22 FREEPORT/VALLEJO
 /1059 OFFMSG 2CS10
 /1059 OFFMSG BV20
 /1100 *909 (0334) BV20
 /1100 *907 (0465) KG26
 /1102 CONTCT IV130
 /1103 CONTCT BV26
 /1104 907 (6068) BV23
 /1104 CLEAR NTR20 SUP
 /1105 NLOCER (6068) BV27 JERPF/COPY EVID
 /1108 CONTCT BV24
 /1109 907 (6080) BV14
 /1109 CONTCT IV5
 /1109 907 (6068) BV26 PER 2SM2
 /1109 909 (6068) BV26
 /1112 CONTCT 2CS10
 /1112 CONTCT IV15
 /1112 906 IV138
 /1112 906 IV164
 /1113 NLOCER IV70 HOJ
 /1113 NLOCER IV62 HOJ
 /1113 MISC 2SM3 , DA34 ENROUTE TO THE SECOND FLOOR PER STF7'S REQUEST
 /1118 *CLEAR (0658) KG31 AST
 /1120 ASSTOR (6057) BV21 #0352 JOHNSON
 /1120 CONTCT 2SM3
 /1121 NLOCER IV5 HOJ
 /1121 NLOCER IV15 HOJ
 /1122 XREF #L93010246 2SM3
 /1123 CONTCT 2CS24
 /1125 IRB LIC, BV32, [REDACTED] ???
 /1126 *907 (0373) BV27
 /1127 *906 (0569) BV22
 /1128 PREMPT OPR3A
 /1128 *NLOCER (0569) BV22 813 6TH ST , HOMICIDE
 /1130 *CLEAR (0450) BV14 SUP
 /1130 *909 (0458) BV30
 /1131 NLOCER IV130 HOJ
 /1132 XREF (6135) #F93047739 KG22 E07
 /1132 XREF (6135) #F93047738 E05 KG22
 /1133 *CLEAR (0402) BV23 OFF , SUPPS
 /1136 PREMPT BV32
 /1137 PREMPT (6057) KG26
 /1137 *906 (0569) BV22
 /1137 PREMPT (6057) BV27
 /1139 REQ (6105) BV24 REQUEST, SEE COMMENTS COM6 TO POP3 ; IN THE ER NEEDS RESERVE SO HE CAN LEAVE *** HE IS AT [REDACTED]
 /1140 REQ (*) REQUEST, SEE COMMENTS POP3 TO COM6 ; I'LL HAVE 2SM3 LL HIM
 /1140 REQ (6105) (*) REQUEST, SEE COMMENTS COM6 TO POP3 ; BV24 WANTS ETA WHEN WE HAVE ONE ***
 /1142 PREMPT (6057) BV21
 /1142 NLOCER 2CS24 JERPF , TO WRITE SUPPLEMENTS
 /1144 CONTCT IV62
 /1144 PREMPT 2CS24
 /1145 909 (6072) 2CS10
 /1145 CONTCT IV70
 /1146 CONTCT NTR30
 /1150 909 NTR30
 /1152 CONTCT KG30
 /1152 CONTCT IV15
 /1201 ASST (6072) BV34 #0305 RUSH @ SMC
 /1202 CONTCT (6072) IV130
 /1204 *ERRTE (0305) BV34

ORIGINAL 93-95162

/1207 *CLEAR (0305) BV34
 /1210 ASSTOR (6057) KG26 #0465 REHM
 /1211 *906 (0305) BV34
 /1214 CONTCT (6072) BV24
 /1214 CONTCT (6072) IV13B
 /1214 CONTCT (6072) IV164
 /1216 CONTCT (6072) IV62
 /1216 CONTCT (6072) IV70
 /1219 ASSTOR (6057) BV27 #0373 ZOULAS
 /1222 CONTCT (6072) 2SM3
 /1223 PREMPT (6057) BV27
 /1224 CONTCT (6072) IV15
 /1225 *NLOCER (3058) 2SM3 813 6TH ST
 /1225 *906 (3058) 2SM3
 /1226 *CLEAR (0465) KG26 SUP
 /1229 *909 (0583) KG30
 /1233 ASSTOR (6057) 2CS24 #6458 GREENLEE @ JERFF
 /1233 CONTCT IV130
 /1233 CCNTCT IV130
 /1237 NLOCER IV138 [REDACTED] OR A FOLLOWUP
 /1237 PREMPT IV164
 /1237 ASSTER IV164 #0261 WINFIELD @ [REDACTED] OR A FOLLOWUP
 /1237 CONTCT BV22
 /1240 ASSTER (6072) KG26 #0465 REHM @ DETS
 /1244 PREMPT (6072) IV15
 /1246 CONTCT (6057) BV22 , OR TERMINAL...
 /1247 CONTCT IV62
 /1247 CONTCT IV70
 /1249 906 IV138
 /1249 906 IV164
 /1256 *NLOCER (6458) 2CS24 HQJ
 /1257 *906 (0465) KG26
 /1257 CONTCT IV5
 /1258 NLOCDS BV24 555 SEQ PACIFIC , BOOKING SUSPECT'S CLOTHING
 /1300 *909 (0465) KG26
 /1304 *906 (6458) 2CS24
 /1312 CONTCT BV34
 /1316 NLOCDS IV138 [REDACTED]
 /1317 909 IV62
 /1317 909 IV70
 /1317 909 IV5
 /1323 *CLEAR (6458) 2CS24 SUP
 /1323 CLEAR IV138 IR
 /1324 909 IV164
 /1327 SUPL , PER BV24 IN THE SUSPECT'S WALLET WAS AN "A.I.D.S." CARD FROM A CO
 UNSELOR
 /1328 KEY AU , OR THE 1327 SUPPLEMENT
 /1335 MISC (6103) , HOMICIDE ADV ABOUT THE A.I.D.S. CARD
 /1341 ASSTER (6057) BV27 #0373 ZOULAS @ PROPERTY
 /1346 CONTCT BV22
 /1401 *907 (0373) BV27

11/12/93 14:01:27 PRINT REQUESTED BY TERMINAL H0K3 Oper #0571
INCIDENT HISTORY INQUIRY

93-95162

Police call #93375257
Entered 11/12/93 09:46:19 by F0S3 /6135
Cancelled 11/12/93 09:48:20
Disposition(s) DUP

ORIGINAL

Type: 211P (ROBBERY-IN PROGRESS) Pri: 1P
Group: P3 EDP: 0926 Dist: 30 FMap: 25D Source: 911
Loc: 3000 FREEPORT BL NEAR 5TH AV (P)
Name: [REDACTED] Addr: 3000 FREEPORT BL Phone: [REDACTED]

/0945 INC MC DONALDS REST.,,SOMEONE IS HOLDING UP THE BUSINESS. BLK JACKET,,P
ONY TAIL,RUNNING SOUTH ON FREEPORT
/0947 SUPP OFFICER SHOT THE SUSPECT,\
/0947 SUPP WITNESS,,ARE AT THE IMAGES AND NAIL SALON
/0948 DUP-OF (6056) #P93375258

taken from suspect's property 93-95162

* REPORT-JIPR7G *
* STATE OF CALIFORNIA *
* * * * *
* A G R E E M E N T T O A P P E A R (853.6 FC) *
* * * * *
* DATE-09/03/1993 *
* * * * *
COUNTY OF SACRAMENTO ORIGINAL
SACRAMENTO COUNTY SHERIFF
TIME-22:00

Ralph Duenas - Parole Agent

NAME- DUNSAVAGE JOSEPH EDWARD PHONE- [REDACTED] X:

ADDR.- [REDACTED] 20 (1) 5
25 10

DOB.- 11/19/1960 POB.- SACTO, CA

PHYSICAL CHARS: SEX- M RACE- M HGT.- 511 WGT.- 160 HAIR- BRO EYES- HAZ

NUMBERS: XREF.- [REDACTED] DLN.- [REDACTED] SSN.- [REDACTED]

VEHICLE DISPO.-

EMPLOYER'S NAME- WORK PHONE NO.-

WORK ADDRESS-

* DATE OF APPEARANCE- 09/21/1993 TIME: 08:30 AM. CALENDAR- C1 DEPT.- C *
* * * * *

* PLACE OF APPEARANCE- SACRAMENTO MUNICIPAL COURT DISTRICT *
* * * * *

* ADDRESS- 720 - 9TH STREET SACRAMENTO, CA 95814 *
* * * * *

* I PROMISE TO APPEAR ON THE DATE AND TIME INDICATED ABOVE. *
* I UNDERSTAND THAT IF I FAIL TO APPEAR AS PROMISED A WARRANT *
* WILL BE ISSUED FOR MY ARREST (979.5 (+) P.C.) AND I MAY BE *
* CHARGED WITH A MISDEMEANOR PURSUANT TO SECTION 953.7P.C. *
* * * * *

* DEFENDANT'S SIGNATURE: DATE: *

CASE NO.- WARRANT NO.- REGISTRY NO.- [REDACTED]

YOU HAVE BEEN CHARGED WITH:
[REDACTED]

ARRESTING AGENCY: LEA NO.- CA0340000 SACRAMENTO COUNTY SHERIFF'S DEPARTMENT

PLACE OF ARREST- SAC METRO AIRPORT

ARREST DT.- 09/03/93 TIME- 16:45 OFFICER- MILLER BADGE NO.- 00103

BOOKING DT.- 09/03/1993 TIME- 20:38

RELEASE DT.- 09/03/1993 TIME- 22:00 OFFICER- BADGE NO.-

COMMENTS:

SACRAMENTO COUNTY SHERIFF'S DEPARTMENT
taken from suspects' property
SECURITY & CORRECTIONAL SERVICES
PROPERTY AND CLOTHING RECORD

93-95162
DOB MO. DAY YEAR
11 -10 - 60

1	DATE AND TIME ARRESTED 9-3-93 1645	M.J.	SOCIAL SECURITY NUMBER	X REF NUMBER	DOB MO. DAY YEAR
1	NAME OF PRISONER - LAST, FIRST, MIDDLE DUNSAVAGE, JOSEPH EDWARD				11 -10 - 60

ORIGINAL

2	PERSONAL PROPERTY INVENTORY (DESCRIPTION)		THIS SPACE FOR JAIL USE ONLY		
SECTION # 2: ARRESTING OFFICER COMPLETE					
NAME OF PRISONER: LAST, FIRST, MIDDLE DUNSAVAGE, JOSEPH EDWARD					
<input checked="" type="checkbox"/>	CASH \$200	<input checked="" type="checkbox"/>	WALLET BLK CLOTH	<input type="checkbox"/>	RING
<input type="checkbox"/>	CHECKS	<input type="checkbox"/>	PURSE	<input checked="" type="checkbox"/>	JEWELRY - OTHER SUGAR ASSES - T
<input type="checkbox"/>	MONEY ORDERS	<input type="checkbox"/>	WATCH MAKE	<input checked="" type="checkbox"/>	1 WAN
<input type="checkbox"/>	CHECK BOOK/WITH CHECKS	<input type="checkbox"/>	KEYS	<input checked="" type="checkbox"/>	1 KING CIG CASE
<input type="checkbox"/>	OTHER	<input type="checkbox"/>	DRIVERS LICENSE	<input checked="" type="checkbox"/>	1 RED HOOD FUDGING KNIFE
<input type="checkbox"/>	MEDICATION/TYPE	<input type="checkbox"/>	CREDIT CARDS	<input checked="" type="checkbox"/>	1 BLK HJ KNIFE
<input type="checkbox"/>	SOBRIETY	<input type="checkbox"/>	MISC. PAPERS	<input checked="" type="checkbox"/>	1 COMB
<input type="checkbox"/>	PROPERTY	<input type="checkbox"/>	BELT		
<input type="checkbox"/>	INMATE	<input checked="" type="checkbox"/>	BLK CLOTH		
2	SIGNATURE OF PRISONER				

3	CLOTHING INVENTORY (DESCRIBE, BRAND, MATERIAL, COLOR)			Enter condition code	
SECTION # 3 CLOTHING OFFICER COMPLETE					
	CODE		CODE		CODE
<input type="checkbox"/>	SUIT	<input type="checkbox"/>	TROUSERS	<input type="checkbox"/>	UNDERGARMENTS
<input type="checkbox"/>	JACKET	<input type="checkbox"/>	SHIRT	<input type="checkbox"/>	BLOUSE
<input type="checkbox"/>	SWEATER	<input type="checkbox"/>	DRESS	<input type="checkbox"/>	SKIRT
				<input type="checkbox"/>	FOOTWEAR - INCL. SOCKS
				<input type="checkbox"/>	OTHER - LIST
3	SIGNATURE OF PRISONER				
	IF PROPERTY/CLOTHING IS BOOKED AS EVIDENCE		AGENCY		

DO NOT LOSE OR DESTROY

**THIS IS YOUR JAIL PERSONAL PROPERTY AND CLOTHING RECEIPT
FOR ITEMS TAKEN FROM YOU WHEN YOU WERE BOOKED.**

211 P.C.
CRIME CLASS

93-95162
REPORT NUMBER

SACRAMENTO POLICE DEPARTMENT
IDENTIFICATION UNIT
PHOTOGRAPHY REPORT

SUBJECT'S NAME: OFFICER STRICKLAND #690

ADDRESS: _____

PHOTOS REQUESTED BY: DET. STANFIELD BADGE#: _____ DIVISION: _____

DESCRIPTION OF PHOTOGRAPHS TAKEN: THE PHOTOS WERE OF THE ABOVE LISTED SUBJECT. THEY
INCLUDED OVERALL SHOTS OF THE OFFICER.

PHOTOGRAPHER: A. SCHIELE #6369 AS

TIME: 12:55 DATE: 11-12-93

LOCATION: 2nd FLOOR H/A SECTION HALL OF JUSTICE

WITNESS: BLDG.

REPORT APPROVED BY: *[Signature]* BADGE: #6351 DATE: 11/15/93 TIME: _____

PROBABLE CAUSE DECLARATION FOR IN CUSTODY DETAINEES

Defendant Name	X-Ref.	Agency	Report No.
DUNSAVAGE, JOSEPH EDWARD		SACPD	93-95162

I, the undersigned, declare the above named person has been arrested and is detained in the Sacramento County Jail Juvenile Hall. I am informed of and believe the facts below which establish probable cause to detain this individual: (Print in black ink; circle description of witness, etc., and "saw" or "heard", as appropriate)
EVIDENCE ESTABLISHING A CRIME WAS COMMITTED

Witness/Victim/Officer VALDEZ stated he/she saw/heard the following:

 WARRANT SIGNED BY JUDGE SHEPARD

EVIDENCE ESTABLISHING THAT THE ARRESTED PERSON COMMITTED THE CRIME

Witness/Victim/Officer _____ stated he/she saw/heard the following:

(If necessary, continue on rear)

Incorporated is the attached one (1)page Arrest (Booking) Report. I declare under penalty of perjury that the foregoing is true and correct.

Executed on the 12TH day of JAN , 19 94 , at Sacramento, CA.

Signature	Print Name	Badge	Agency
	D VALDEZ	594	SAC PD

JUDICIAL DECISION RE: PROBABLE CAUSE TO DETAIN

 I find the declaration does establish probable cause to believe this arrestee committed a crime. The arrestee may be detained in the jail.

 I find the declaration does not establish probable cause to detain. The arrestee should be released on the charge(s).

Signature of Magistrate	Date	Time

93-45162
ORIGINAL

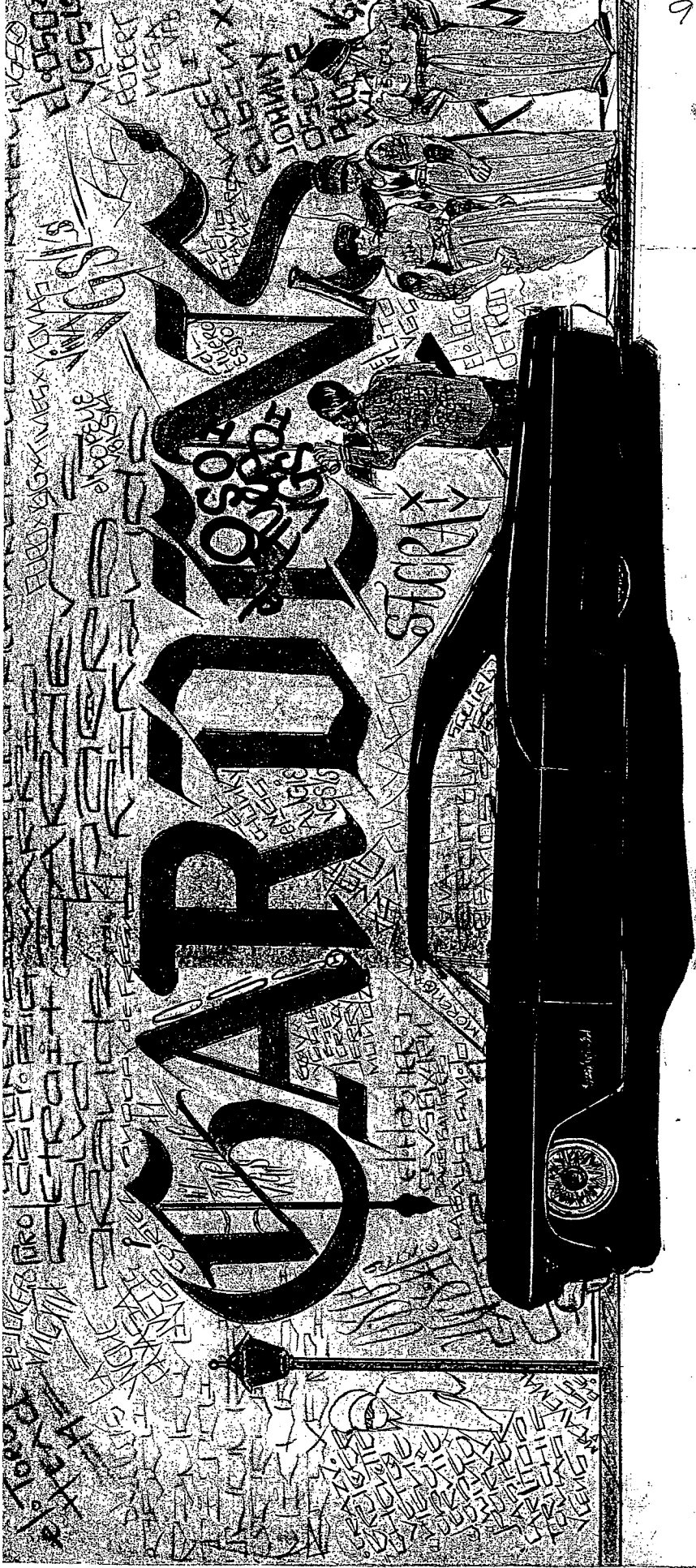

93-95162

Taken on parole search
of: Joseph Edward Dunsavage
11/10/60



211 PC.
officer involved shooting

TW 261

11/17/93

1230 hrs.



OFFICE OF THE
DISTRICT ATTORNEY
SACRAMENTO COUNTY

STEVE WHITE
District Attorney

GREGORY THOMPSON
Chief Deputy

TIMOTHY M. FRAWLEY
Assistant District Attorney

January 31, 1994

Lt. Joe Enloe
Homicide/Assault Section
Sacramento Police Department
625 H Street
Sacramento, CA 95814

Re: Officer-Involved Shooting (93-95162)
SPD Officer Don Strickland (#0690)
Victim/Defendant Joseph E. Dunsavage

Dear Lt. Enloe:

I have reviewed SPD report number 93-95162 and related photos and audio tapes concerning the officer-involved shooting incident referenced above. The reports were given to me by DA Investigator Roger Sharrer. I have also spoken to Supervising Deputy District Attorney Ron Johnson who handled the prosecution of the Joseph Dunsavage, the person shot by Officer Strickland, for the robbery at the McDonald's restaurant which precipitated the shooting.

There were numerous witnesses to the events leading up to and including the shooting. All were essentially consistent, so I will not attempt to set them forth individually or in detail. The pertinent facts are those known to Officer Strickland at the time of the shooting. They are as follows:

At approximately 9:45 a.m. on November 12, 1993 Officer Strickland had just gone inside a State Farm Insurance office on Freeport Blvd. across from a McDonald's restaurant when he was approached by [REDACTED] [REDACTED] told Officer Strickland there was an armed robbery in progress across the street at the McDonald's. Officer Strickland went to get a weapon from his patrol vehicle when he was approached by a woman who reiterated the same information.

Witness [REDACTED] specifically told Officer Strickland that the robber had a gun, though Officer Strickland did not expressly recall that. Officer Strickland did say, when interviewed after

the shooting, that he remembered that [REDACTED] did not say that the robber did not have a gun.

Officer Strickland obtained a shotgun from his patrol vehicle. As he hurriedly crossed Freeport Blvd., his radio became entangled with his baton, causing the baton to fall in the street. Officer Strickland did not pick up the baton, instead going on to take up a position just south of the McDonald's. Officer Strickland was able to see the robber described by the witnesses inside the business and then exit the business, heading northward.

Officer Strickland ran after the robber, later identified as Joseph Dunsavage, and ordered him to stop. Dunsavage ignored him. According to numerous witnesses, Dunsavage appeared to be holding his hands close to his chest, possibly as though he was carrying something. Officer Strickland again yelled at Dunsavage to stop and was again ignored. He then fired the shotgun once at Dunsavage from a distance of approximately 75 feet. Dunsavage fell immediately, and was taken into custody. Dunsavage apparently suffered serious wounds to his head, shoulder, right flank and left arm.

Although no gun was found on Dunsavage, an open pocket knife was found in his pocket. Officer Strickland said he fired his weapon because he felt that a fleeing armed robber who had ignored his command to stop posed a danger to the public.

Use of deadly force by a police officer is generally justified where the officer is trying to apprehend a felony suspect. Officer Strickland reasonably believed that Dunsavage was armed with a gun and had just committed a robbery. He was correct in presuming that Dunsavage's escape would pose a danger to the community. Officer Strickland availed himself of the opportunity to apprehend Dunsavage with the only means at his disposal and in a manner which did not place other citizens at risk.

In sum, the shooting in this case was justified. The District Attorney's office will take no further action in this matter. Thank you for referring the case for our review.

Very truly yours,

STEVE WHITE
DISTRICT ATTORNEY



TIMOTHY M. FRAWLEY
Assistant District Attorney

cc: SPD Officer Strickland (#0690)
District Attorney File

Report Number:1993-95162

Please note that the records provided in this release do not include records or portions of records that are exempt from disclosure pursuant to applicable law. Without limiting other arguments against disclosure that may exist, the following records or portions of records are specifically prohibited or exempted from disclosure:

Records or information that constitutes the personal data or information of an officer or their family members (Cal. Pen. Code §§ 832.7(b)(5) and (b)(6)(A));

Records or information, the disclosure of which would compromise the anonymity of whistleblowers, complainants, victims or witnesses (Cal. Pen. Code § 832.7(b)(6)(B));

Records or information, the disclosure of which would constitute an unwarranted invasion of personal privacy (Cal. Gov. Code § 7927.700; see also City of San Jose v. Superior Court (1999) 74 Cal.App.4th 1008);

Records or information, the disclosure of which would reveal personal identifying information, where, on the facts of the particular case, the public interest served by not disclosing the information clearly outweighs the public interest served by disclosure of the information (Cal. Pen. Code § 832.7(b)(7)); and

Records or information wherein the public interest served by not disclosing the record clearly outweighs the public interest served by disclosure (Cal. Gov. Code § 7922.000);

Records or information that constitute confidential medical, financial, or other information, the disclosure of which is specifically prohibited by federal law or would cause an unwarranted invasion of personal privacy (Cal. Pen. Code § 832.7(b)(6)(C)); and

Records or information, the disclosure of which is exempted or prohibited pursuant to federal or state law (Cal. Gov. Code § 7927.705; see also Cal. Const. art. 1 Sec. 1; Cal. Pen. Code §§ 11105 and 13300; and HIPAA 45 CFR Part 160 and Subparts A and E of Part 164).

Sacramento Police Department
Professional Standards Unit
916-808-3790
spdpsu@pd.cityofsacramento.org